

* Woodland A2 - Subject to policy H6.13.2 b) v)

** Final Natural Heritage System Buffers will be determined in accordance with policy H6.13.3

These schedules are taken from the Town's GIS system. Should there be a discrepancy between these schedules and those attached to the OLT Order, those under the Order govern.

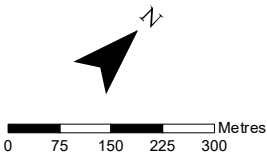

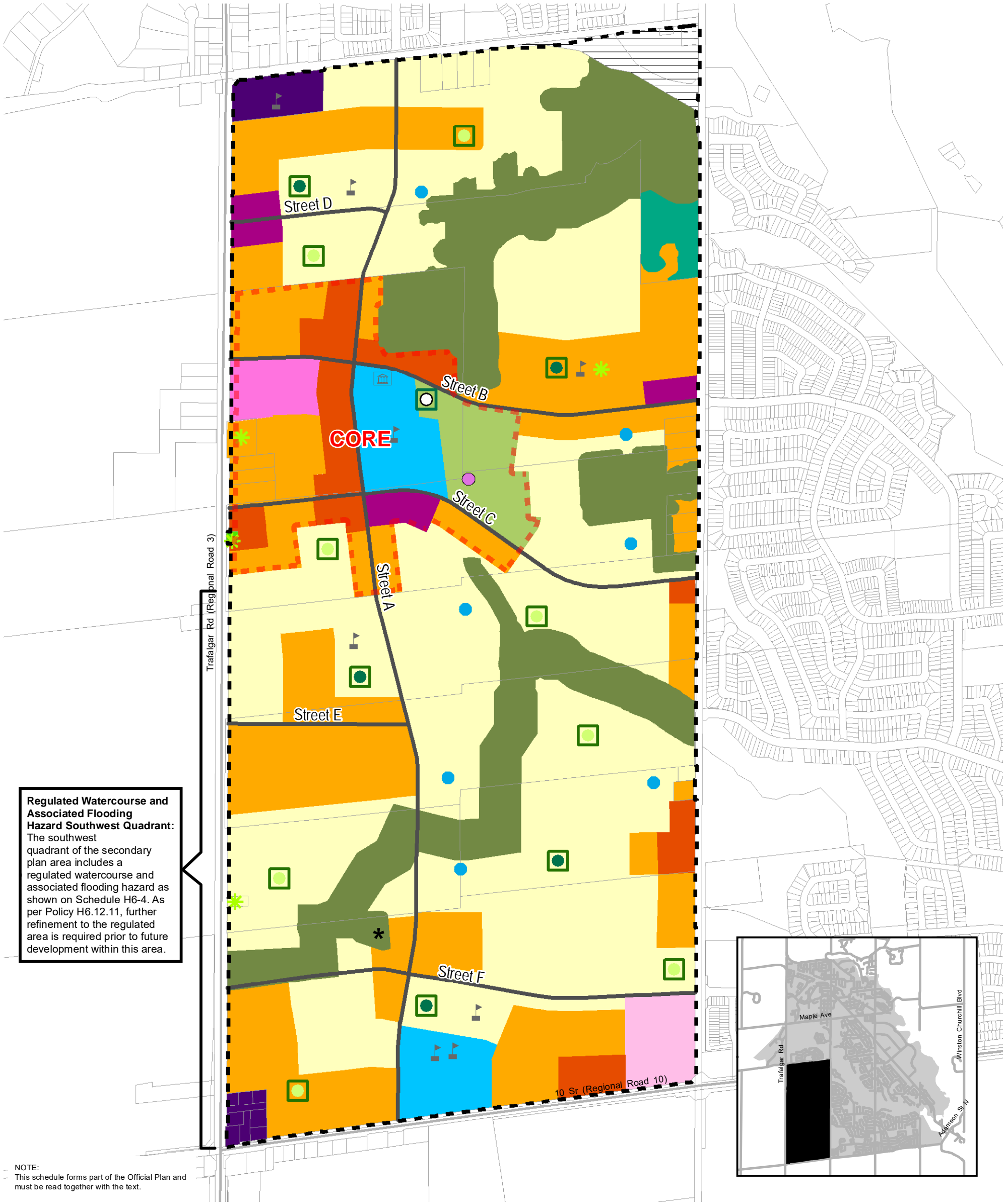

Regulated Watercourse and Associated Flooding Hazard Southwest Quadrant:
The southwest quadrant of the secondary plan area includes a regulated watercourse and associated flooding hazard as shown on Schedule H6-4. As per Policy H6.12.11, further refinement to the regulated area is required prior to future development within this area.

NOTE:
This schedule forms part of the Official Plan and must be read together with the text.

- | | | | |
|---|--|----------------------------|--|
| Natural Heritage System** | Local Commercial Mixed Use Area | School | Town Square Park |
| Low Density Residential Area | Mixed Use Gateway Area | Library/Community Centre | Neighbourhood Park |
| Medium Density Residential Area | Major Institutional Area | Cemetery | Parkette |
| High Density Residential Mixed Use Area | Major Parks and Open Space Area | Cultural Heritage Resource | Storm Water Management Facility (Conceptual) |
| Major Commercial Area | Black Locust Woodland Special Study Area | Community Core Boundary | Collector Road System |
| Core Commercial Mixed Use Area | Eighth Line Special Study Area | Community Park | Vision Georgetown Boundary |

* Woodland A2 - Subject to policy H6.13.2 b) v)

** Final Natural Heritage System Buffers will be determined in accordance with policy H6.13.3

These schedules are taken from the Town's GIS system. Should there be a discrepancy between these schedules and those attached to the OLT Order, those under the Order govern.



Town of Halton Hills Official Plan

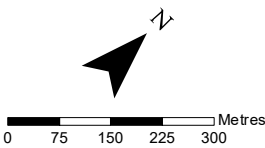

SCHEDULE H6-2 VISION GEORGETOWN LAND USE PLAN

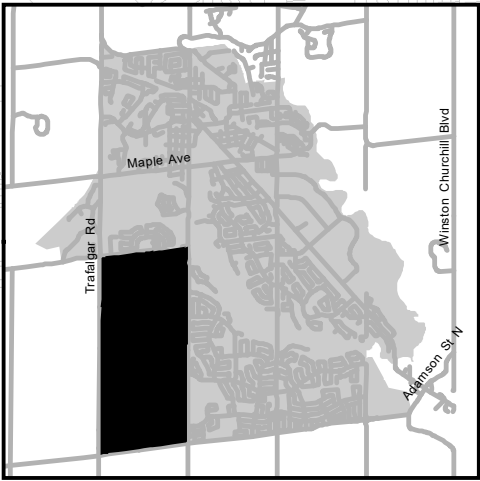
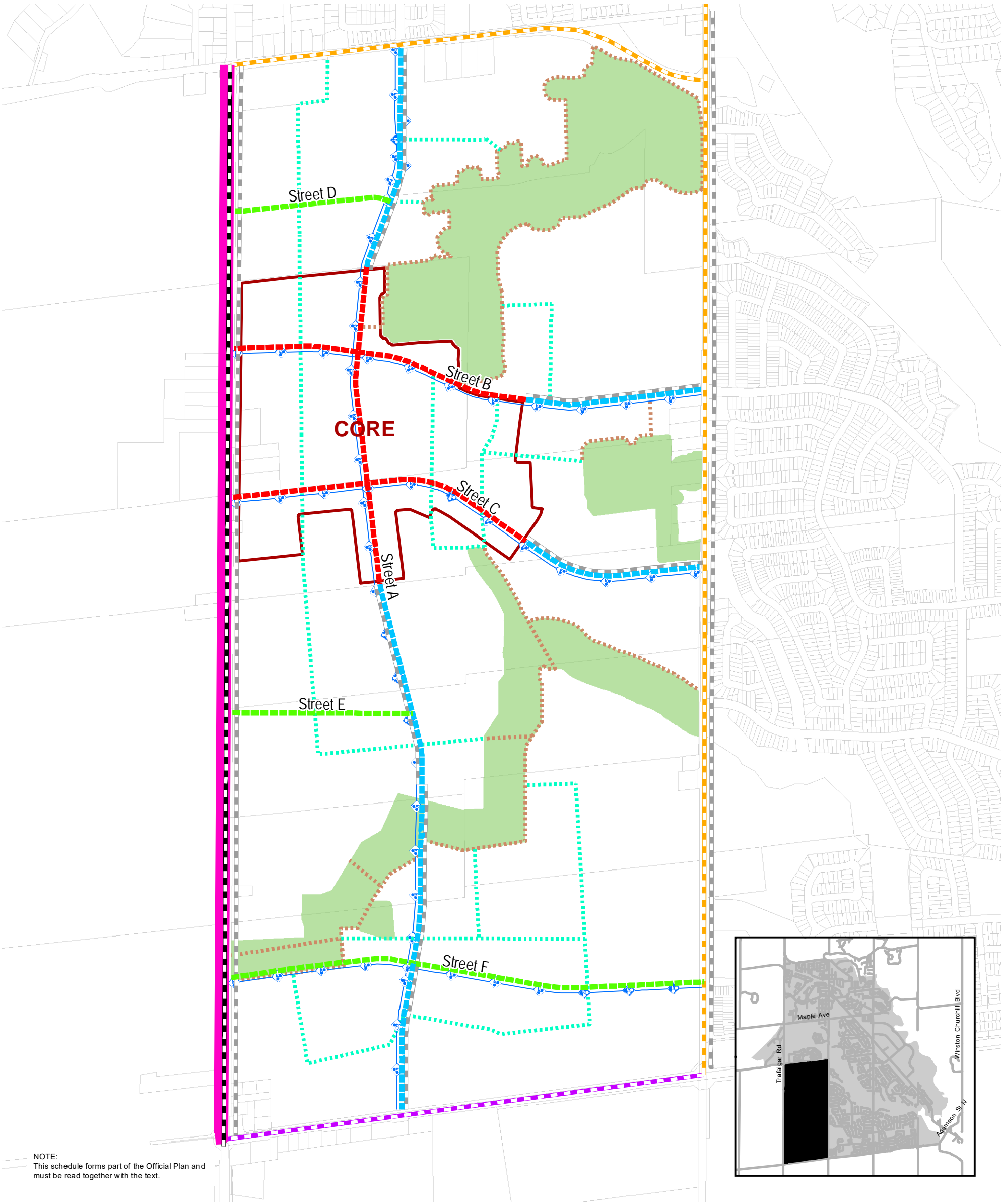

- | | | |
|---|---|--|
| ---- Proposed Major Collector, 25 metres ROW | ---- Existing Major Arterial, 42 metres ROW | ---- 2 Lane Bike Lane (conceptual) |
| ---- Proposed Major Collector, 22.75 metres ROW | ---- Existing Major Arterial, 35 metres ROW | ---- Soft Surface Trails (conceptual) |
| ---- Proposed Minor Collector, 21 metres ROW | ---- Existing Minor Arterial, 30 metres ROW | ---- Local Trail Connectors (conceptual) |
| ---- Regional Transit Priority Corridor | ---- Natural Heritage System | ---- Multi Purpose Path (conceptual) |

These schedules are taken from the Town's GIS system. Should there be a discrepancy between these schedules and those attached to the OLT Order, those under the Order govern.



Town of Halton Hills Official Plan

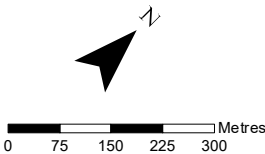

SCHEDULE H6-3

VISION GEORGETOWN

TRANSPORTATION NETWORK