

**Notice of Public Open House & Workshop #2
Premier Gateway Phase 1B Employment Area
Secondary Plan Study**

Date: Wednesday, June 22, 2016
Time: 6:30 pm
Location: Hornby Glen Golf Club,
8286 Hornby Road, Halton Hills

You are invited to attend a public open house and workshop related to the Premier Gateway Phase 1B Employment Area Secondary Plan Study.

Purpose of the Study:

The purpose of the secondary planning exercise is

- To develop a comprehensive Secondary Plan with appropriate land use designations and policies for the Phase 1B Employment Area.
- To identify up to 75 ha of additional land to be designated for employment and added to the Phase 1B Area to replace the shortfall of employment lands to the 2021 planning horizon in the Town as a result of GTA West/HPBATS Corridor Protection.

Study Area:

The Study Area is illustrated on the map below. The hatched area (in blue) represents the already designated Phase 1B Area, and the lands which are to be considered for the location of up to 75 hectares of additional employment land are outside of the hatched area.

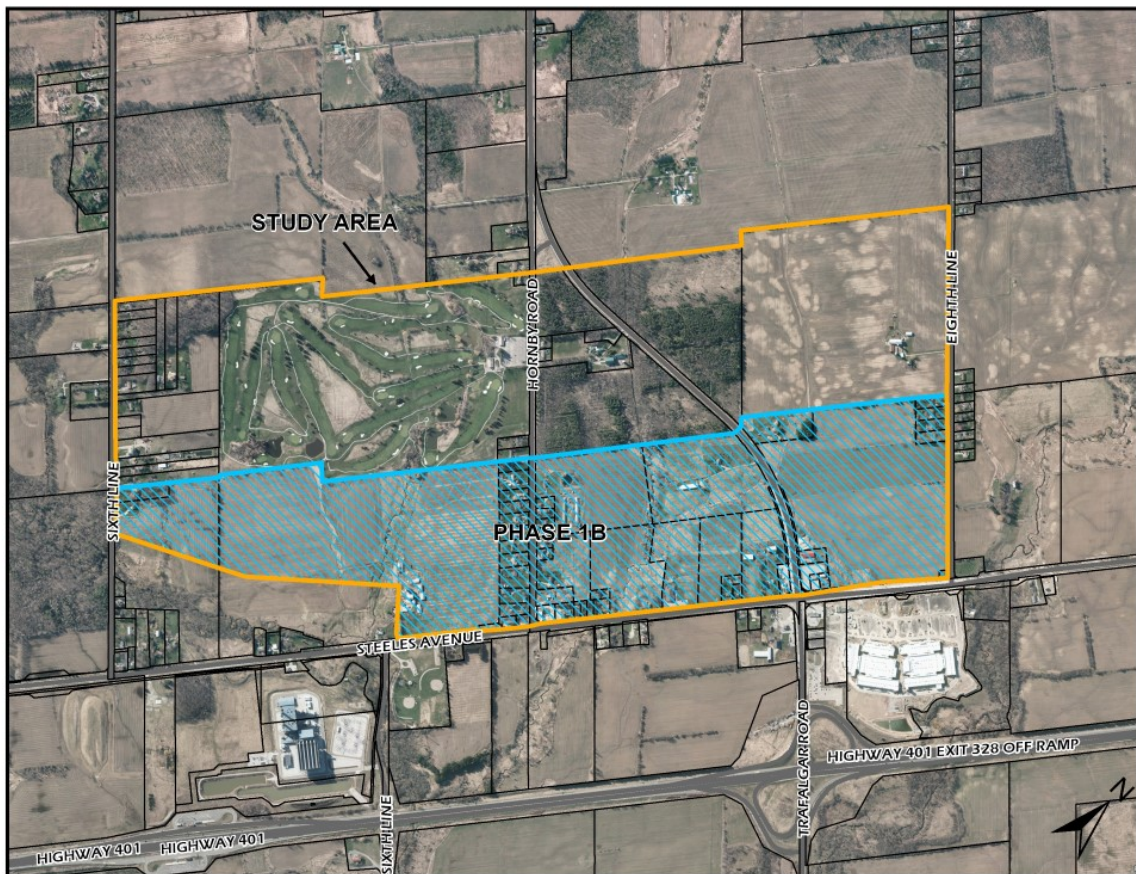

Purpose of the Meeting:

The purpose of the meeting is to update residents and land owners on the current status of Study and to obtain public input on a Draft Land Use Concept Plan for the Study Area. Public input gathered at the meeting will be used to further refine the Land Use Concept Plan leading into the preparation of a Secondary Plan for the area.

Meeting Format:

The format of the meeting is as follows:

Doors Open/Drop In	6:30 pm
Presentation	6:45 pm
Workshop	7:00 pm

Attendees are invited to participate in the workshop component which will involve separating into smaller working groups and reviewing the Draft Land Use Concept in more detail in order to provide input.

RSVP:

In order to assist with the preparation of this event, those interested in attending are requested to register in advance with the Town.

RSVP should be made with: Christine Maiorano, Planning and Infrastructure Department, 905-873-2601 ext. 2377, christinem@haltonhills.ca

YOUR INVOLVEMENT IS IMPORTANT:

For more information on the study or to submit comments, please visit the Study Webpage: <http://www.haltonhills.ca/initiatives/Phase1B.php>

Study Contacts:

Curtis Marshall, MCIP, RPP
Sr. Planner – Policy
Town of Halton Hills
1 Halton Hills Drive
Georgetown, ON
L7G 5G2
Email: curtisM@haltonhills.ca
Tel: 905-873-2601 ext. 2253
Fax: 905-877-3524

Steve Burke, MCIP, RPP
Manager of Planning Policy
Town of Halton Hills
1 Halton Hills Drive
Georgetown, ON
L7G 5G2
Email: stevebu@haltonhills.ca
Tel: 905-873-2601 ext. 2254
Fax: 905-877-3524

Note:

This Study is being carried out in accordance with the requirements of the *Planning Act*. Transportation and Water and Wastewater Servicing Master Plans and a scoped Subwatershed Study, which are components of the Secondary Plan, are also being carried out in accordance with the requirements of Phases 1 and 2 of the Municipal Class Environmental Assessment process (which is an approved process under the *Environmental Assessment Act*).

Information will be collected in accordance with the Freedom of Information Act. With the exception of personal information, all comments will become part of the public record.