

Plotted: 2017-09-20
 Last Saved: 2017-09-20
 Plotted By: richard.bartolo
 Last Saved By: richard.bartolo
 Path: P:\Work\TP115042\water\dwg\2017-09\LU1_Landuse(FT).dwg

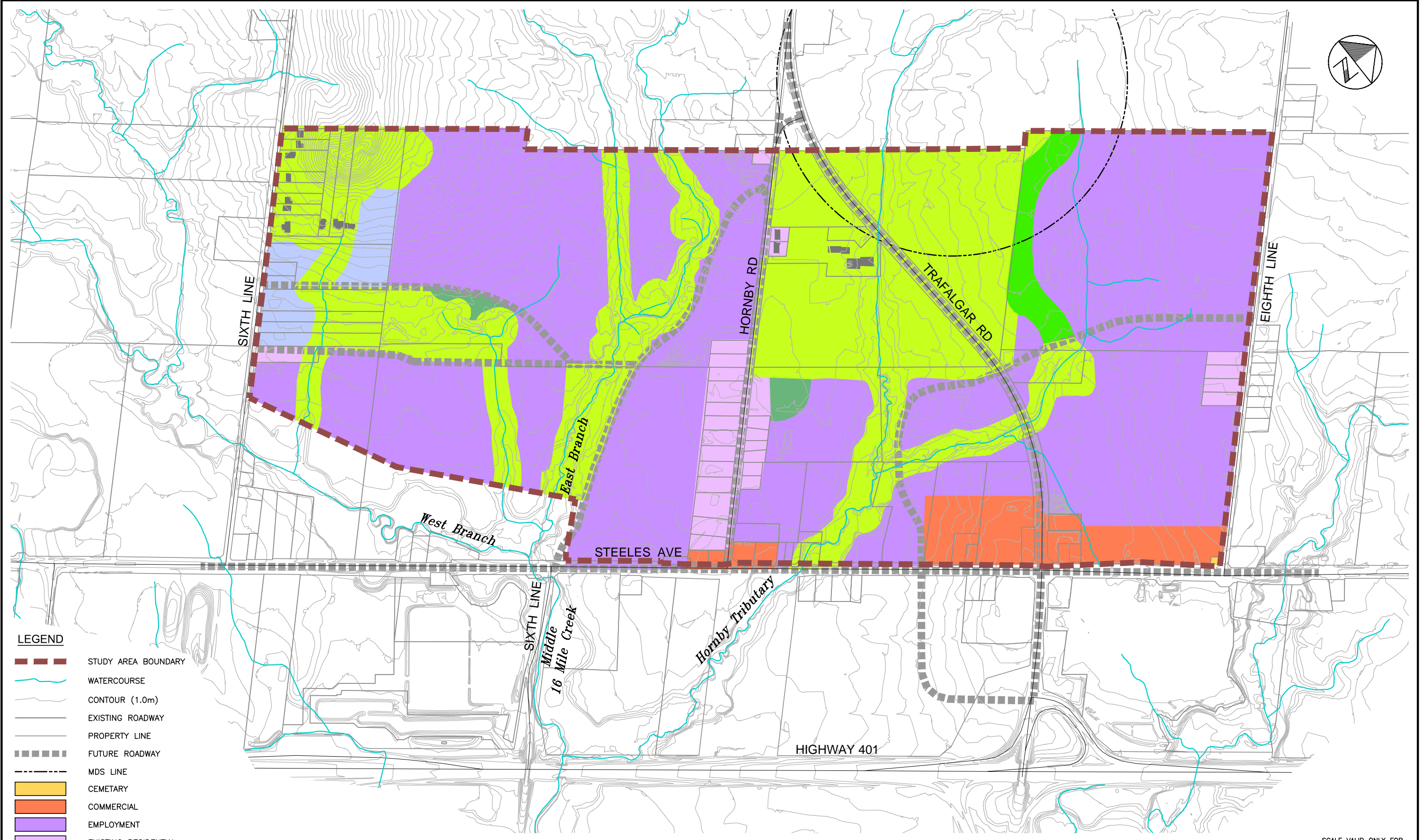

LEGEND

	STUDY AREA BOUNDARY
	WATERCOURSE
	CONTOUR (1.0m)
	EXISTING ROADWAY
	PROPERTY LINE
	FUTURE ROADWAY
	MDS LINE
	CEMETARY
	COMMERCIAL
	EMPLOYMENT
	EXISTING RESIDENTIAL
	FUTURE POTENTIAL EMPLOYMENT
	NATURAL HERITAGE SYSTEM
	NATURAL HERITAGE SYSTEM (RE-ALIGNMENT)
	NATURAL HERITAGE SYSTEM (ENHANCEMENT AREA)

PREMIER GATEWAY
 SCOPED SUBWATERSHED
 STUDY
 TOWN OF HALTON HILLS

FUTURE LAND USE PLAN



SCALE VALID ONLY FOR 24"x36" VERSION

Scale 1:5000
 0 50 100 200

Consultant File No. TP115042
 Drawing No. LU-1

Plotted By: richard.bartolo
 Last Saved By: richard.bartolo
 2017-09-20
 Last Saved: 2017-09-20
 Path: P:\Work\TP115042\water\dwg\2017-09\WR1 Subcatchment Plan(EX).dwg

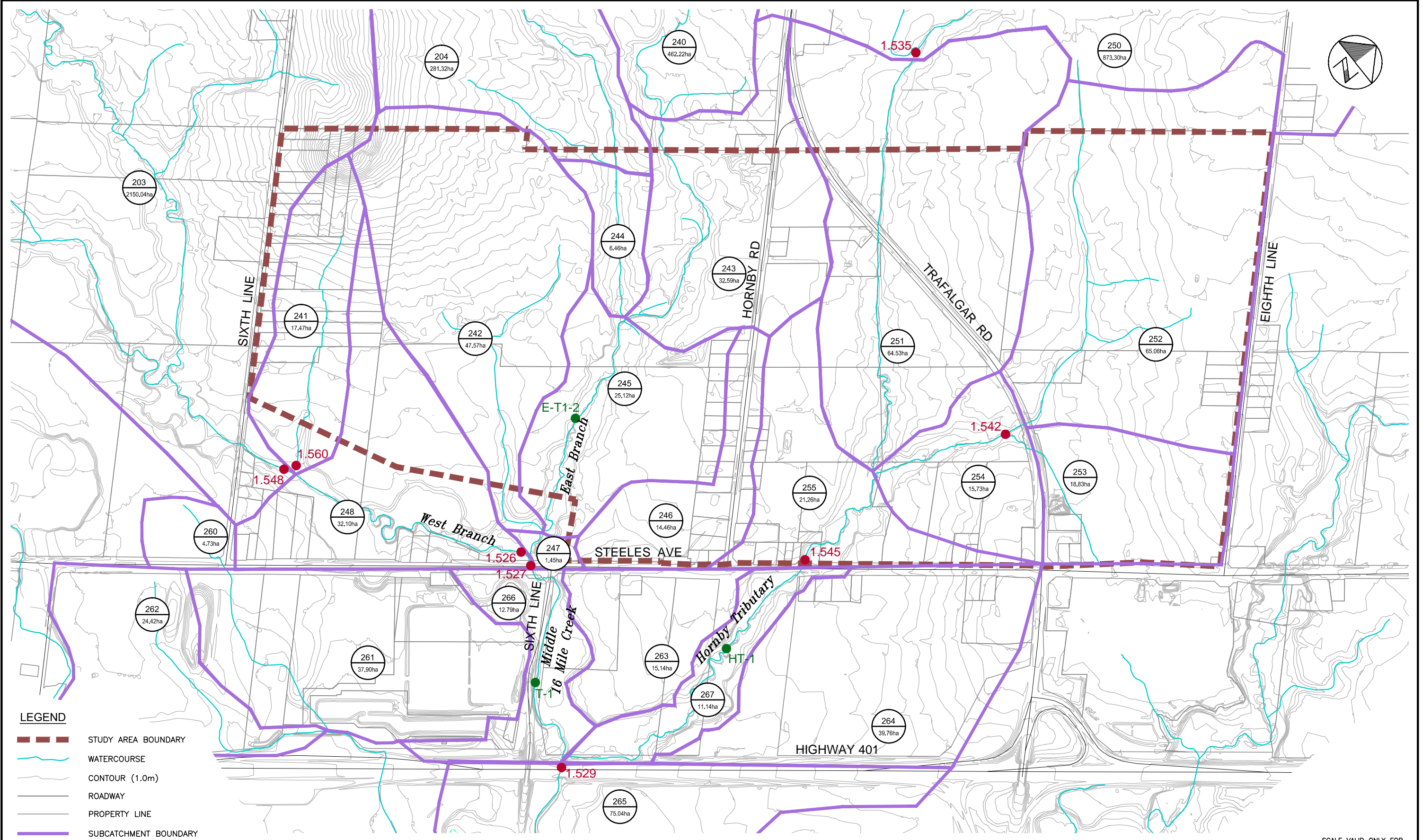

LEGEND

- STUDY AREA BOUNDARY
- WATERCOURSE
- CONTOUR (1.0m)
- ROADWAY
- PROPERTY LINE
- SUBCATCHMENT BOUNDARY
- SUBCATCHMENT ID#
- SUBCATCHMENT AREA (ha)
- 1.529 FLOW NODE AND REFERENCE ID#
- T-1 DURATION ANALYSIS NODE

**PREMIER GATEWAY
 SCOPED SUBWATERSHED
 STUDY
 TOWN OF HALTON HILLS**

**SUBCATCHMENT
 BOUNDARY PLAN
 (EXISTING LAND USE CONDITION)**



SCALE VALID ONLY FOR
 24"x36" VERSION
 Scale 1:5000
 0 50 100 200
 Consultant File No.
 TP115042
 Drawing No.
 WR-1

Plotted By: richard.bartolo
 Last Saved By: richard.bartolo
 2017-09-20
 Last Saved: 2017-09-20
 Path: P:\Work\TP115042\water\dwg\2017-09\WR2_Regulatory_Floodplain.dwg

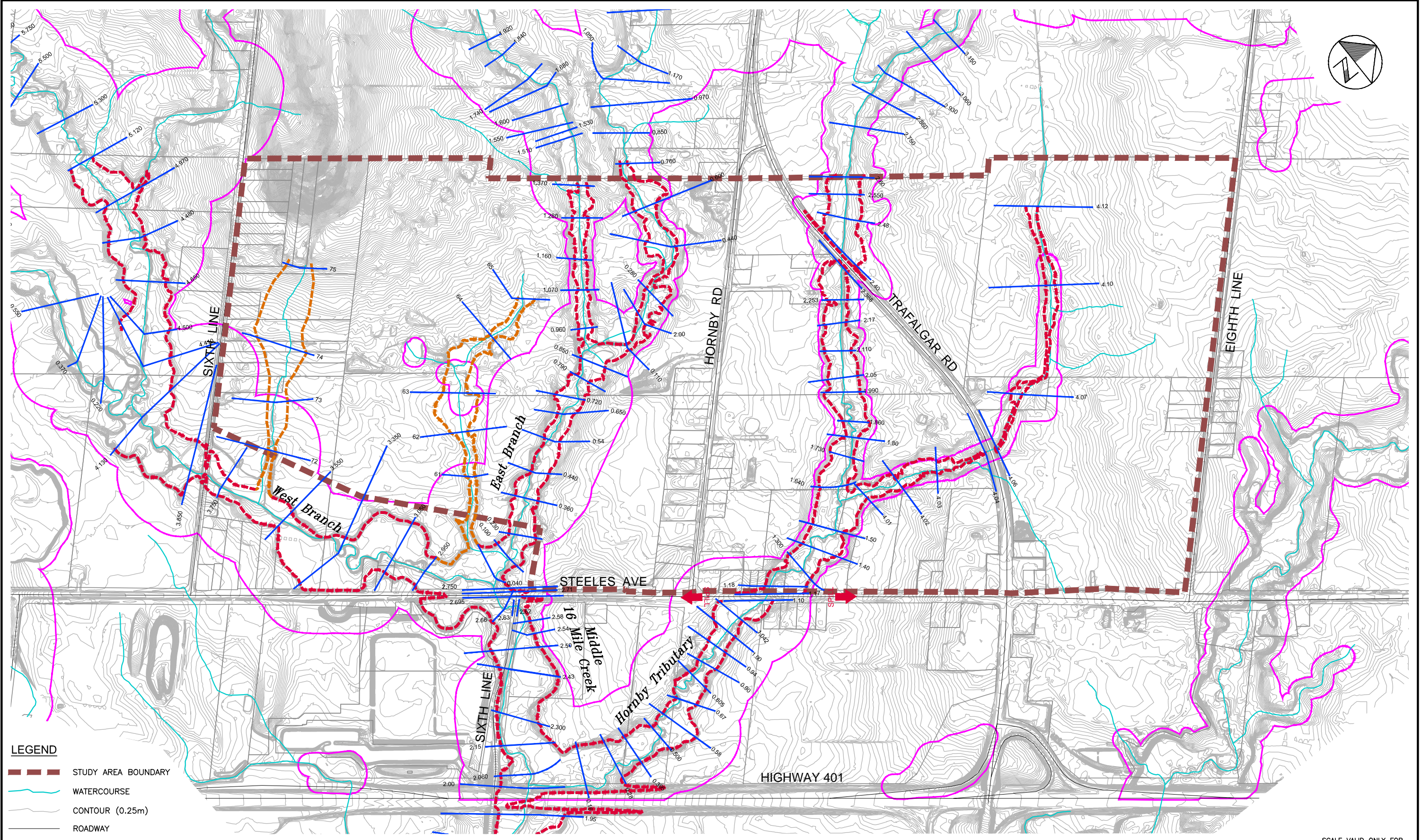

- LEGEND**
- - - STUDY AREA BOUNDARY
 - WATERCOURSE
 - CONTOUR (0.25m)
 - ROADWAY
 - PROPERTY LINE
 - - - REGIONAL FLOODLINE (REGULATED WATERCOURSES)
 - - - REGIONAL FLOODLINE (UNREGULATED WATERCOURSES)
 - 1.37 HEC-RAS CROSS SECTION LOCATION AND REFERENCE NUMBER
 - CONSERVATION HALTON REGULATORY LIMIT

PREMIER GATEWAY
 SCOPED SUBWATERSHED
 STUDY
 TOWN OF HALTON HILLS

REGULATORY
 FLOODPLAIN MAPPING



SCALE VALID ONLY FOR
 24"x36" VERSION

Scale 1:5000
 0 50 100 200

Consultant File No.
 TP115042

Drawing No.
 WR-2

Plotted By: richard.bartolo
 Last Saved By: richard.bartolo
 2017-09-20
 Last Saved: 2017-09-20
 Path: P:\Work\TP115042\water\dwg\2017-09\WR3 Subcatchment Plan(FT).dwg

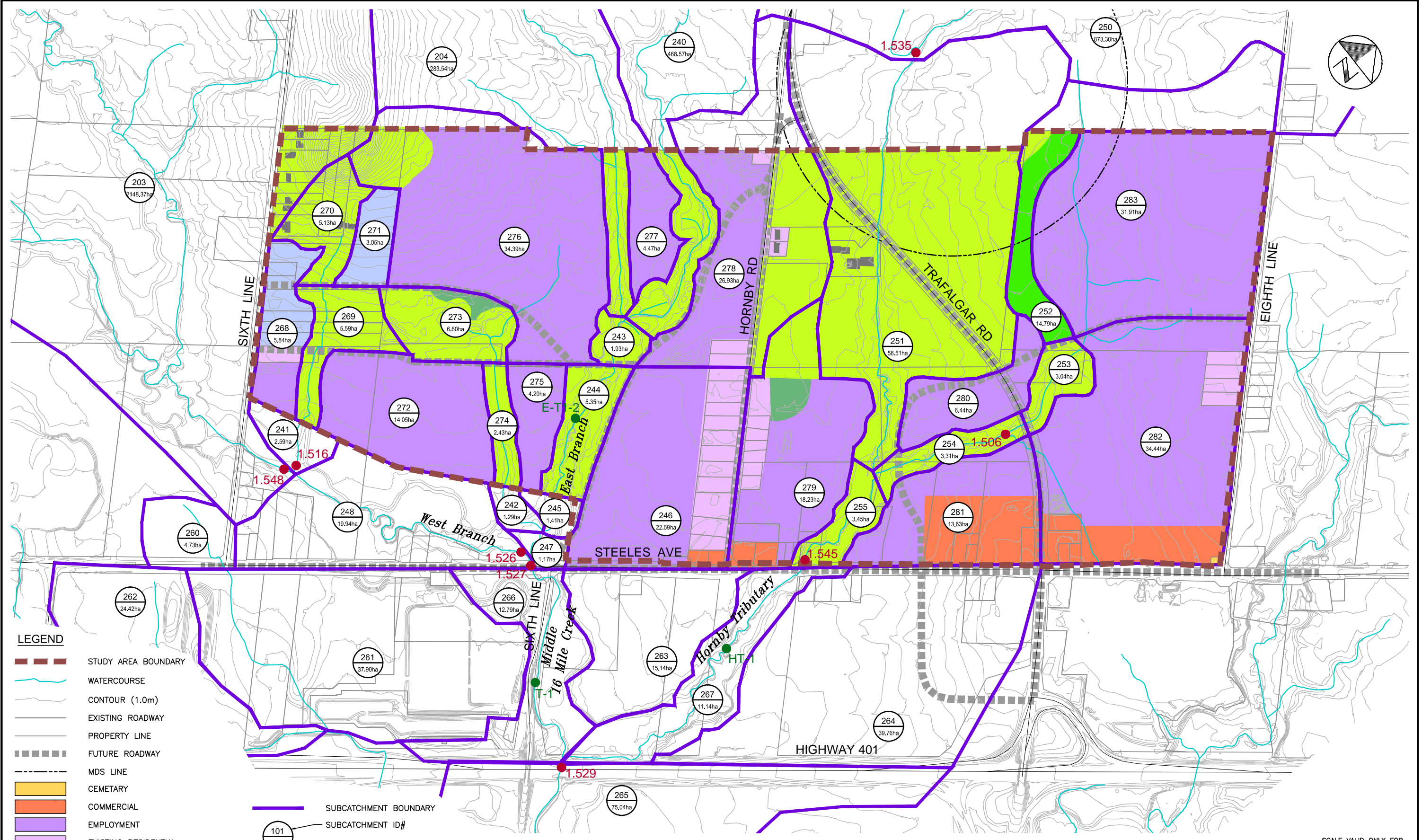

- LEGEND**
- STUDY AREA BOUNDARY
 - WATERCOURSE
 - CONTOUR (1.0m)
 - EXISTING ROADWAY
 - PROPERTY LINE
 - FUTURE ROADWAY
 - MDS LINE
 - CEMETARY
 - COMMERCIAL
 - EMPLOYMENT
 - EXISTING RESIDENTIAL
 - FUTURE POTENTIAL EMPLOYMENT
 - NATURAL HERITAGE SYSTEM
 - NATURAL HERITAGE SYSTEM (RE-ALIGNMENT)
 - NATURAL HERITAGE SYSTEM (ENHANCEMENT AREA)

- SUBCATCHMENT BOUNDARY
- 101 SUBCATCHMENT ID#
- 5.84ha SUBCATCHMENT AREA
- 1.529 FLOW NODE AND REFERENCE ID#
- T-1 DURATION ANALYSIS NODE

**PREMIER GATEWAY
 SCOPED SUBWATERSHED
 STUDY
 TOWN OF HALTON HILLS**

**SUBCATCHMENT
 BOUNDARY PLAN
 (FUTURE LAND USE CONDITION)**



SCALE VALID ONLY FOR
 24"x36" VERSION
 Scale 1:5000
 0 50 100 200
 Consultant File No.
TP115042
 Drawing No.
WR-3

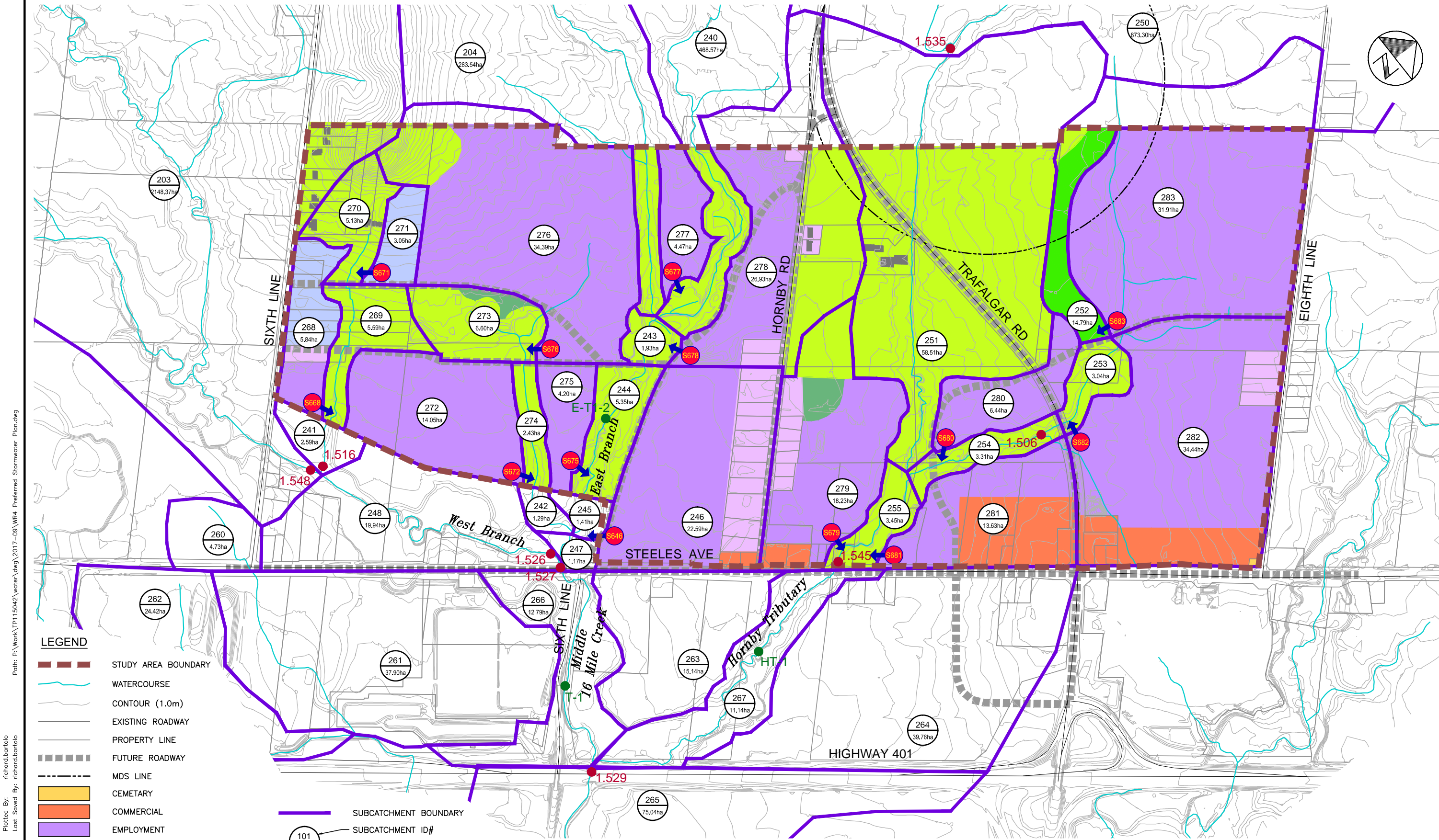

Plotted: 2017-09-20
 Last Saved: 2017-09-20
 Plotted By: richard.bartolo
 Last Saved By: richard.bartolo
 Path: P:\Work\TP115042\water\dwg\2017-09\WR4 Preferred Stormwater Plan.dwg

- LEGEND**
- STUDY AREA BOUNDARY
 - WATERCOURSE
 - CONTOUR (1.0m)
 - EXISTING ROADWAY
 - PROPERTY LINE
 - FUTURE ROADWAY
 - MDS LINE
 - CEMETARY
 - COMMERCIAL
 - EMPLOYMENT
 - EXISTING RESIDENTIAL
 - FUTURE POTENTIAL EMPLOYMENT
 - NATURAL HERITAGE SYSTEM
 - NATURAL HERITAGE SYSTEM (RE-ALIGNMENT)
 - NATURAL HERITAGE SYSTEM (ENHANCEMENT AREA)

- SUBCATCHMENT BOUNDARY
- 101 SUBCATCHMENT ID#
- 5.84ha SUBCATCHMENT AREA
- 1.529 FLOW NODE AND REFERENCE ID#
- T-1 DURATION ANALYSIS NODE
- S681 STORMWATER MANAGEMENT FACILITY AND OUTLET DIRECTION

**PREMIER GATEWAY
 SCOPED SUBWATERSHED
 STUDY
 TOWN OF HALTON HILLS**











**PRELIMINARY PREFERRED
 STORMWATER
 MANAGEMENT PLAN**



SCALE VALID ONLY FOR
 24"x36" VERSION
 Scale 1:5000
 0 50 100 200
 Consultant File No.
TP115042
 Drawing No.
WR-4

Halton Hills Premier Gateway Watercourse Thermal Regime

Legend

-  Subject Area
 -  Greenbelt
 -  Permanent Watercourse
 -  Ephemeral Watercourse
 -  Headwater Drainage Feature (Parish)
 -  Watercourse (MNR)
- Thermal Regime**
-  Cold
 -  Cool
 -  No Water
 -  Unknown

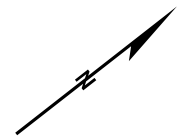
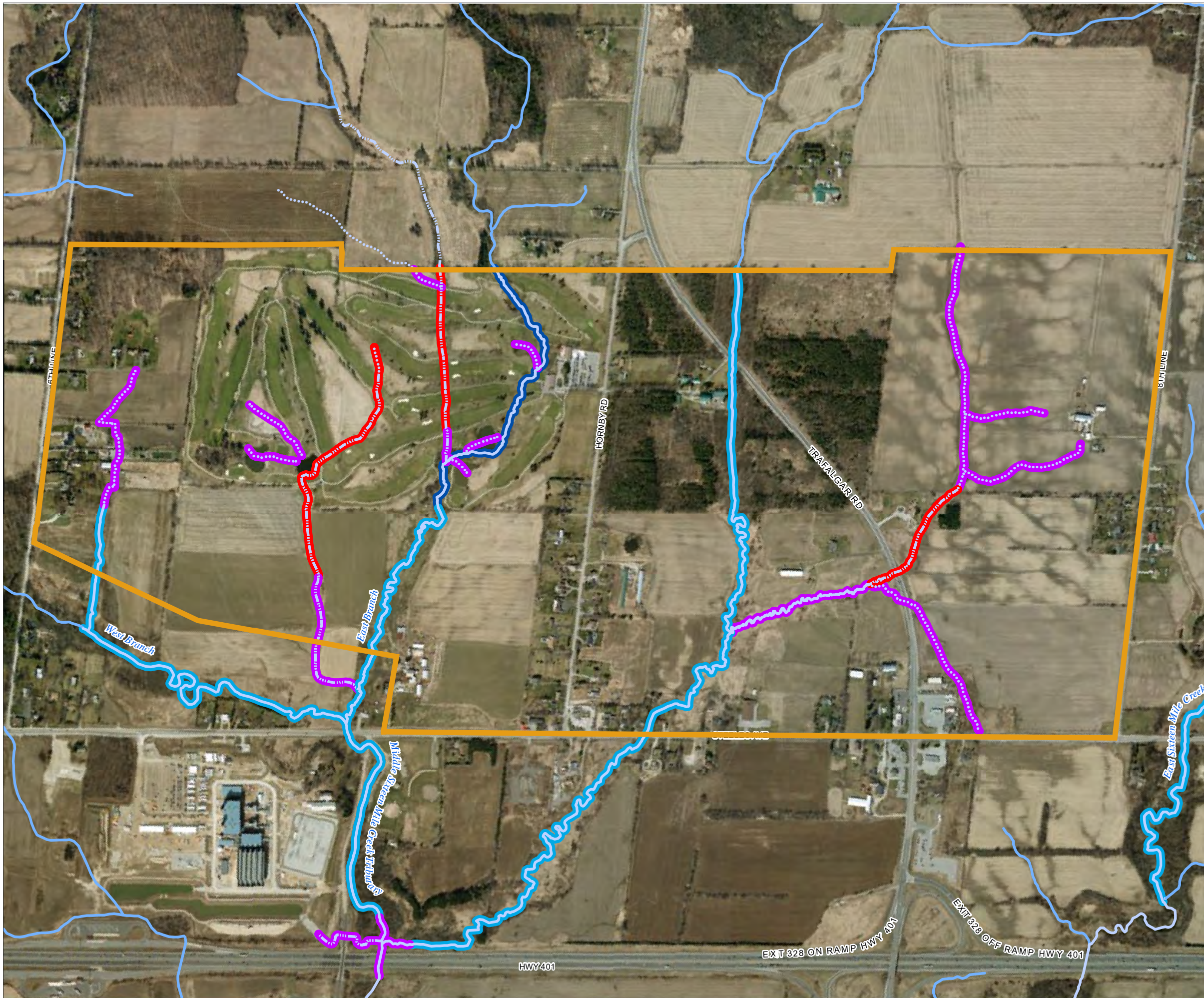





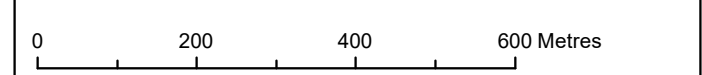



Map Produced by Natural Resource Solutions Inc. This map is proprietary and confidential and must not be duplicated or distributed by any means without express written permission of NRSI. Data provided by MNR© Copyright: Queen's Printer Ontario. Imagery: First Base Solutions Inc. (2010).

Project: 1624 Date: September 01, 2017	NAD83 - UTM Zone 17 Size: 11x17" 1:9,500
---	--



Halton Hills Premier Gateway Aquatic Monitoring Stations

Legend

-  Subject Area
-  Benthic Invertebrate Monitoring Station (BTH)
-  Electrofish Monitoring Station (EMS)
-  Highway
-  Primary Road
-  Secondary Road
-  Watercourse (LIO-MNRF)
-  Assessed Reach
-  Reach Break

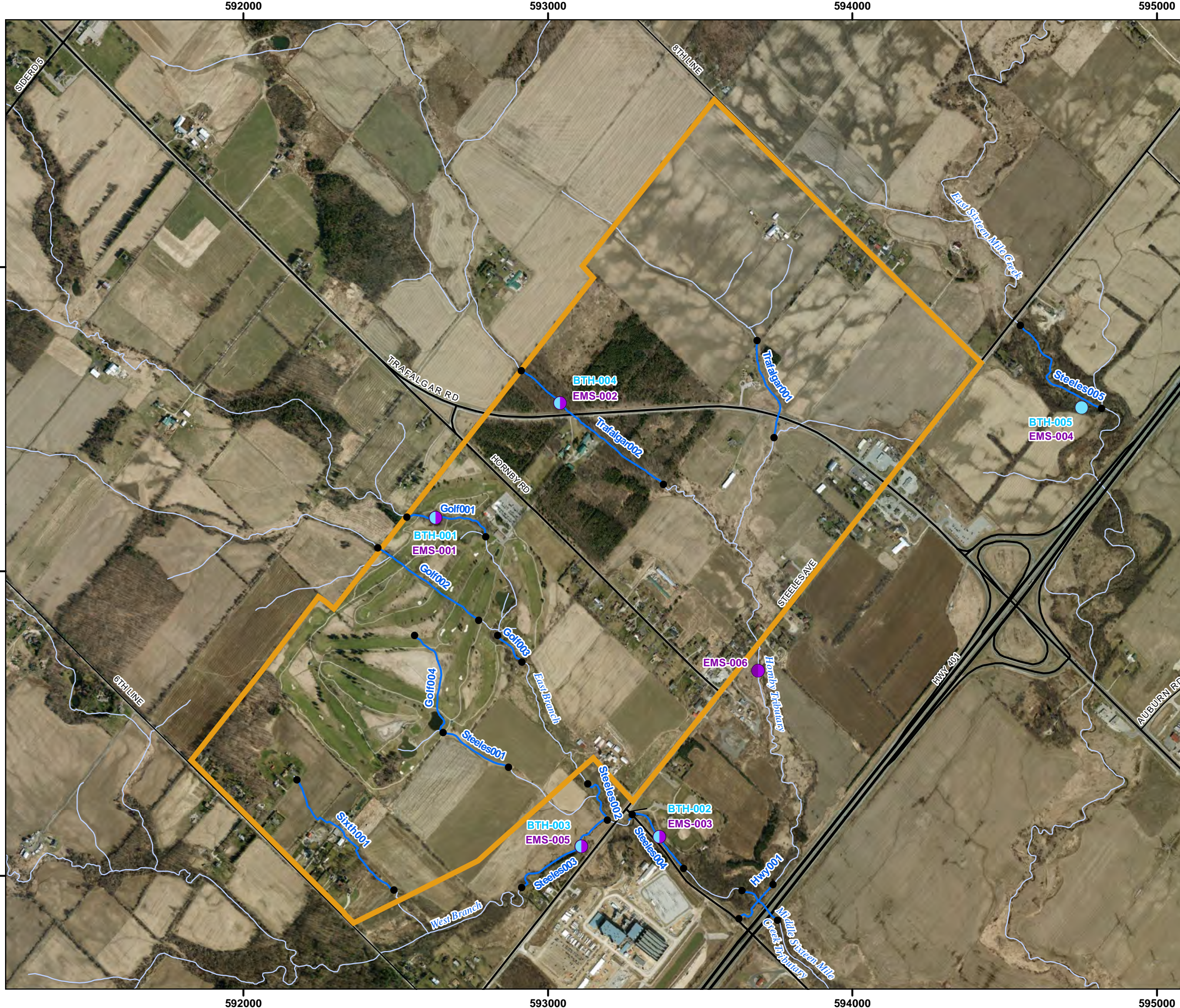

Map Produced by Natural Resource Solutions Inc. This map is proprietary and confidential and must not be duplicated or distributed by any means without express written permission of NRSI. Data provided by MNR© Copyright: Queen's Printer Ontario. Imagery: First Base Solutions Inc. (2010).

Project: 1624 Date: September 21, 2017	NAD83 - UTM Zone 17 Size: 11x17" 1:12,500
---	---

