TOWN OF HALTON HILLS

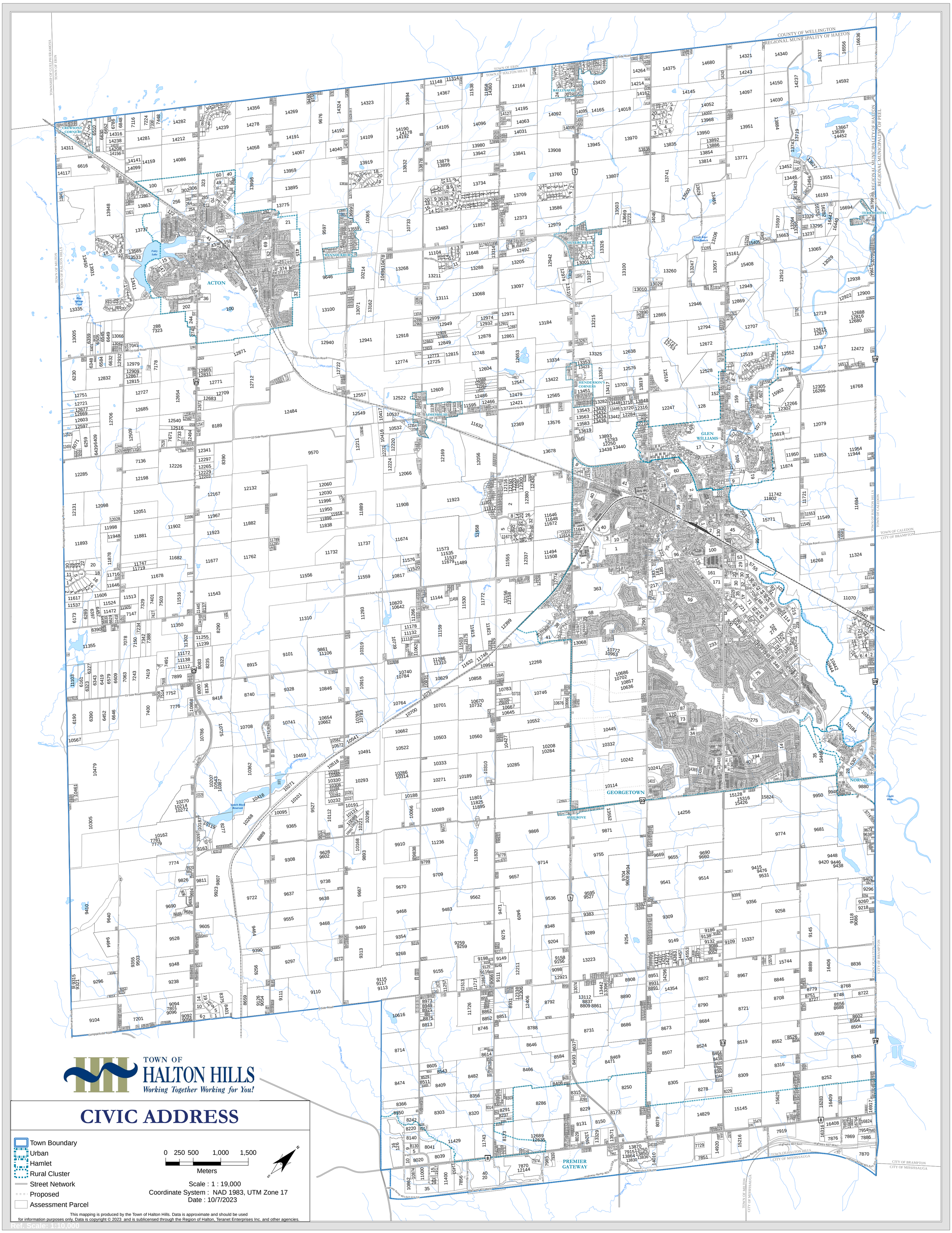
ACTON
GEORGETOWN
NORVAL
TERRA COTTA
CRESSWELL
BANNOCKBURN
SILVER CREEK
BALLINAFAD
CRESSONS CORNERS
HENDERSON'S CORNERS
LIMEHOUSE
GLEN WILLIAMS
ASHGROVE
PREMIER GATEWAY
COUNTY OF WELLINGTON
REGIONAL MUNICIPALITY OF HALTON
REGIONAL MUNICIPALITY OF PEEL
TOWN OF ERIN
TOWNSHIP OF GUELPH/ERAMOSA
TOWN OF MILTON
TOWN OF HALTON HILLS
TOWN OF CALEDON
CITY OF BRAMPTON
CITY OF MISSISSAUGA
Fairy Lake
Blue Springs Creek
Credit River
Black Creek
Silver Creek
Sixteen Mile Creek
Scotch Block Reservoir
Highway 401 West
Highway 401 East
Highway 407 East
Highway 407 West
Highway Ramp 401 Exit 328 Off
Highway Ramp 401 Exit 324 Off
Highway Ramp 407
Steeles Avenue
Campbellville Road
Glen Lawson Road
Mountainview Rd S
Winston Churchill Boulevard
Regional Road 25
Regional Road 22
Regional Road 24
Regional Road 27
Regional Road 28
Regional Road 29
Regional Road 30
Regional Road 31
Regional Road 32
Regional Road 33
Regional Road 34
Regional Road 35
Regional Road 36
Regional Road 37
Regional Road 38
Regional Road 39
Regional Road