

**Phase I Environmental Site Assessment at
16-18 Mill Street
Georgetown, ON**

**Report #6967 – AGK Georgetown
January 12, 2023**

Prepared for:

AGK Multi-Res GP Ltd.
c/o George Kosziwka
16 Bridlewood Boulevard
Limehouse, ON L0P 1H0
416-451-4420

George.kosziwka@investhotels.com

Prepared by:

A & A Environmental Consultants Inc.
16 Young Street
Woodstock, ON N4S 3L4
Tel: 519-266-4680
Fax: 519-266-3666

www.aaenvironmental.ca





16 Young Street
Woodstock, ON N4S 3L4
Tel: 519-266-4680 Fax: 519-266-3666
Webpage: www.AAenvironmental.ca

January 12, 2023

ref: #6967 – AGK Georgetown

AGK Multi-Res GP Ltd.
c/o George Kosziwka
16 Bridlewood Boulevard
Limehouse, ON L0P 1H0
416-451-4420
George.kosziwka@investhotels.com

Dear George Kosziwka:

Re: A Phase I Environmental Site Assessment at 16-18 Mill Street, Georgetown, Ontario

Please find enclosed our Phase I ESA report completed in accordance with O. Reg. 153/04 as amended. Our investigation did identify potentially contaminating activities that would be expected to create areas of potential environmental concern at 16-18 Mill Street, Georgetown, Ontario.

A Phase II ESA is recommended prior to applying for a Record of Site Condition (RSC).

Sincerely,

A handwritten signature in black ink, appearing to be "Ali Rasoul", written over a light blue horizontal line.



Dr. Ali Rasoul, Ph.D., P. Geo, Q.P.
Senior Environmental Consultant

TABLE OF CONTENTS

1.0	EXECUTIVE SUMMARY	1
2.0	INTRODUCTION	3
2.1	Phase I Property Information	3
3.0	SCOPE OF INVESTIGATION	6
3.1	Records Reviewed	10
3.2	Limiting Conditions.....	11
4.0	RECORDS REVIEW	12
4.1	General.....	12
4.1.1	Phase I Study Area Determination.....	12
4.1.2	First Developed Use Determination	14
4.1.3	Fire Insurance Plans	14
4.1.4	Chain of Title	15
4.1.5	Previous Environmental Reports	16
4.2	Environmental Source Information.....	17
4.2.1	City Directory	17
4.2.2	The Ministry of the Environment, Conservation, and Parks.....	18
4.2.3	Technical Standards and Safety Authority (TSSA)	19
4.2.4	ERIS Report (Environmental Risk Information Services Ltd.).....	19
4.2.5	Historical Buildings on Site.....	24
4.2.6	Zoning Information for Subject Site.....	25
4.2.7	Summary of Records Review	25
4.3	Physical Setting Sources	25
4.3.1	Aerial Photographs	25
4.3.2	Topography, Hydrology, Geology	26
4.3.2.1	Topography	26
4.3.2.2	Hydrology	26
4.3.2.3	Geology	29
4.3.3	Fill Materials.....	33
4.3.4	Water Bodies and Areas of Natural Significance	33
4.3.5	Well Records	33
4.3.5.1	Location of Wells.....	33
4.3.5.2	Stratigraphy.....	34
4.3.5.3	Approximate Depth to Bedrock	34
4.3.5.4	Approximate Depth to Water Table	34
4.4	Enhanced Investigation Property	34
4.5	Site Operating Records.....	35
4.5.1	Regulatory Permits and Records.....	36
4.5.2	Material Safety Data Sheets (MSDS).....	36
4.5.3	Chemical Use and Storage	36
4.5.4	Inventory of USTs and ASTs	36

4.5.5	Environmental Monitoring Data	36
4.5.6	Waste Management	36
4.5.7	Process, Production and Maintenance Documents related to APECs.....	36
4.5.8	Records of Spills and Discharges of Contaminants.....	36
4.5.9	Emergency Response and Contingency Plans	37
4.5.10	Environmental Audit Reports	37
4.5.11	Site Plan of Facility	37
5.0	INTERVIEWS.....	38
5.1	Interview #1.....	38
5.2	Interview #2.....	39
5.3	Interview #3.....	40
6.0	SITE RECONNAISSANCE.....	41
6.1	General Requirements	41
6.1.1	Site Photographs.....	41
6.2	Specific Observations at Phase I Property	47
6.2.1	Buildings on Site.....	47
6.2.2	Designated Substances	47
6.2.3	Suspected Asbestos-Containing Materials (ACMs).....	48
6.2.4	Lead-Based Paint.....	48
6.2.5	Mould.....	48
6.2.6	PCBs on Site	49
6.2.7	Air Conditioning/Ozone Depleting Substances.....	49
6.2.8	Radon	49
6.2.9	Mercury.....	49
6.2.10	Underground Storage Tanks (UST) on Site	49
6.2.11	Above-ground Storage Tanks (AST) on Site	49
6.2.12	Oil/Water Separators on Site.....	49
6.2.13	Potable/Non-Potable Water Supply on Site	49
6.2.14	Underground Utilities	50
6.2.15	Hydraulic Lifts on Site	50
6.2.16	Exit/Entry Points	50
6.2.17	Heating System	50
6.2.18	Drains and Sumps	50
6.2.19	Unidentified Substances on Site.....	50
6.2.20	Hazardous Materials on Site.....	50
6.2.21	Wastes/By-products	50
6.2.22	Liquid Discharge/Waste on Site.....	50
6.2.23	Materials Handling and Storage Containers on Site.....	50
6.2.24	Stains and Odours on Site.....	51
6.2.25	Current and Former Wells on Site	51
6.2.26	Sewage Works on Site.....	51
6.2.27	Yard Areas	51
6.2.28	Current/Former Railway Lines	51

6.2.29	Stained Yard Areas	51
6.2.30	Stressed Vegetation	51
6.2.31	Fill Materials.....	51
6.3	Potentially Contaminating Activities.....	52
6.4	Summary of Investigation	52
7.0	REVIEW AND EVALUATION OF INFORMATION	53
7.1	Current and Past Uses	53
7.2	Potentially Contaminating Activities (PCAs)	60
7.3	Areas of Potential Environmental Concern (APECs)	63
7.3.1	Uncertainty or Absence of Information.....	64
7.4	Phase I Conceptual Site Model (CSM).....	65
7.4.1	Site Plan of Facility	65
7.4.2	Surface Water Bodies in the Subject Study Area.....	67
7.4.3	Areas of Natural Significance in the Subject Study Area	67
7.4.4	Drinking Water Wells in the Subject Study Area	67
7.4.5	Roads within the Phase I Study Area	67
7.4.6	Adjacent Neighbours and Operations	68
7.4.7	Discussion of PCAs on Site and In the Subject Study Area	70
7.4.8	Discussion of APECs	73
7.4.9	Contaminants of Potential Concern	74
7.4.10	Underground Utilities Affecting Potential Contaminant Distribution and Transport 74	
7.4.11	Topography, Geology and Hydrogeology	78
7.4.12	Uncertainty or Absence of Information.....	84
8.0	CONCLUSIONS	85
8.1	Whether a Phase II ESA is Required Before a Record of Site Condition is Submitted	89
8.2	Signatures.....	89
9.0	REFERENCES	90
9.1	Authors' Background.....	90
10.0	APPENDICES	91
10.1	Current Plan of Survey	92
10.2	ERIS Report.....	93
10.3	MECP Records – Freedom of Information and Well Water Information Services.....	94
10.4	Land Transfer Deeds.....	95
10.5	TSSA Response	96
10.6	Historic Aerials	97

LIST OF TABLES

Table 1 – Subject Site Information.....	4
Table 2 – Summary of Records Reviewed.....	10
Table 3 – Fire Insurance Plans.....	14
Table 4 – Chain of Title	15
Table 5 – City Directory.....	17
Table 6 – Summary of ERIS Records	21
Table 7 – Aerial Photographs.....	25
Table 8 – “TABLE OF CURRENT AND PAST USES OF THE PHASE ONE PROPERTY”	54
Table 9 – Table of Areas of Potential Environmental Concern.....	86

LIST OF FIGURES

Figure 1 – Site Location Figure.....	5
Figure 2 – Subject Study Area	13
Figure 3 – Topographic Map of Subject Site and Study Area	28
Figure 4 – Bedrock Geology of Ontario.....	30
Figure 5 – Physiography of Southern Ontario	31
Figure 6 – Surficial Geology of Southern Ontario	32
Figure 7 – Plan of Site Photographs.....	42

LIST OF CSM FIGURES

CSM Figure 1 – Subject Site Location.....	66
CSM Figure 2 – Physical Setting of Subject Study Area	69
CSM Figure 3 – Phase I Conceptual Site Model	76
CSM Figure 4 – Areas of Potential Environmental Concern Associated with the PCAs	77
CSM Figure 5 – Topographic Map.....	79
CSM Figure 6 – Bedrock Geology of the Subject Study Area.....	81
CSM Figure 7 – Physiography Map of Subject Study Area	82
CSM Figure 8 – Surficial Geology of Subject Study Area	83

1.0 EXECUTIVE SUMMARY

AGK Multi-Res GP Ltd. (the client), retained the services of A & A Environmental Consultants Inc. (A&A) to conduct a Phase I Environmental Site Assessment (ESA) at 16-18 Mill Street, Georgetown, Ontario which is to be developed (hereinafter referred to as the “subject site” or the “Phase I property”). The Phase I property is current zoned LDR1 – Low Density Residential One on the majority of the site, with the southern portion of the site being zoned EP1 – Environmental Protection One. It is understood that the client wants to ensure that future development would be permitted by the Ministry of the Environment Conservation and Parks (MECP) therefore a Phase I ESA under Ontario Regulation 153/04 (revised December 2009 and implemented July 1st, 2011) is required. This report has been prepared to meet the requirements of the regulation.

The Phase I property consists of two residential townhomes with the municipal address of 16-18 Mill Street; bounded by a vacant lot to the north, a vacant lot followed by a creek to the east, residential to the west, and Mill Street followed by commercial to the south. It is located in an urban area, primarily surrounded by residential uses. The Phase I property includes an area of approximately 2,276 m² (0.276 ha). The subject site is currently owned by AGK Multi-Res GP Ltd., and AGK Multi-Res LP.

Searches of the environmental, historical and physical records regarding the subject study area (a 300 m buffer area around site boundaries) were made. A site investigation and interviews with knowledgeable persons were conducted to confirm the findings of the records search. An examination for potentially contaminating activities (PCAs) was conducted on the subject site and in the subject study area (SSA). Historical and environmental records for the subject site that were reviewed during the Phase I ESA indicated that the Phase I property was originally undeveloped land that was developed with a tannery by 1847. The site remained a tannery until around 1892 when the factory switch to boot and shoe manufacturing. This industrial use remained until 1947 when the factory sat vacant until 1960 when a boat rental and repair shop

occupied the space. Between 1963 and 1965 both municipal addresses became residential use. The site has remained residential since.

Eight on-site and seven off-site PCAs as defined in Table 2 of Schedule D of O. Reg. 153/04 (as amended) were identified, which in turn created ten areas of potential environmental concern (APEC) on the subject site.

The information gathered is as complete as possible to the best of the knowledge of A&A. A Phase II Environmental Site Assessment in accordance with Schedule E of O. Reg. 153/04 is required for the subject site at 16-18 Mill Street, Georgetown, Ontario.

This report meets the requirements for a Phase I ESA under O. Reg. 153/04 (as amended).

2.0 INTRODUCTION

AGK Multi-Res GP Ltd. (the client), retained the services of A & A Environmental Consultants Inc. (A&A) to conduct a Phase I Environmental Site Assessment (ESA) at 16-18 Mill Street, Georgetown, Ontario which is to be developed (hereinafter referred to as the “subject site” or the “Phase I property”). The Phase I property is currently zoned LDR1 – Low Density Residential One on the majority of the site, with the southern portion of the site being zoned EP1 – Environmental Protection One. It is understood that the client wants to ensure that future development would be permitted by the Ministry of the Environment, Conservation and Parks (MECP); therefore, a Phase I ESA under Ontario Regulation 153/04 (revised December 2009 and implemented July 1st, 2011) is required. This report has been prepared to meet the requirements of the regulation.

This report describes the Phase I ESA activities and is of a legal and confidential nature and its use by third parties is discouraged. There is no relationship between the client and A&A other than third party independent assessor.

2.1 Phase I Property Information

The Phase I property consists of two residential townhouses with the municipal addresses of 16-18 Mill Street, Georgetown; bounded by vacant land followed by a creek to the north; Mill Street followed by commercial use to the east and southeast, residential to the south and southwest, and vacant land to the west. It is located in an urban area, primarily surrounded by residential uses. The Phase I property includes an area of approximately 2,276 m² (0.2276 ha). The subject site is currently owned by AGK Multi-Res GP Ltd., and AGK Multi-Res LP. A site location map is shown in Figure 1.

Table 1 – Subject Site Information

Municipal Address	16-18 Mill Street, Georgetown, Ontario L7G 2H8
Area	2,276m ² (0.2276 Ha)
Legal Description	PT LT 19, CON 9 EAQ, AS IN 207755, 219493; HALTON HILLS
PIN Number	25039-0187 (LT)
UTM (NAD 83) at mid-point	Zone 17T; 586841 m Easting and 4833933 m Northing
Owner	AGK Multi-Res GP Ltd. AGK Multi-Res LP
Client	AGK Multi-Res GP Ltd. c/o George Kosziwka 16 Bridlewood Boulevard Georgetown, ON L0P 1H0 416-451-4420 George.kosziwka@investhotels.com

Figure 1 – Site Location Figure

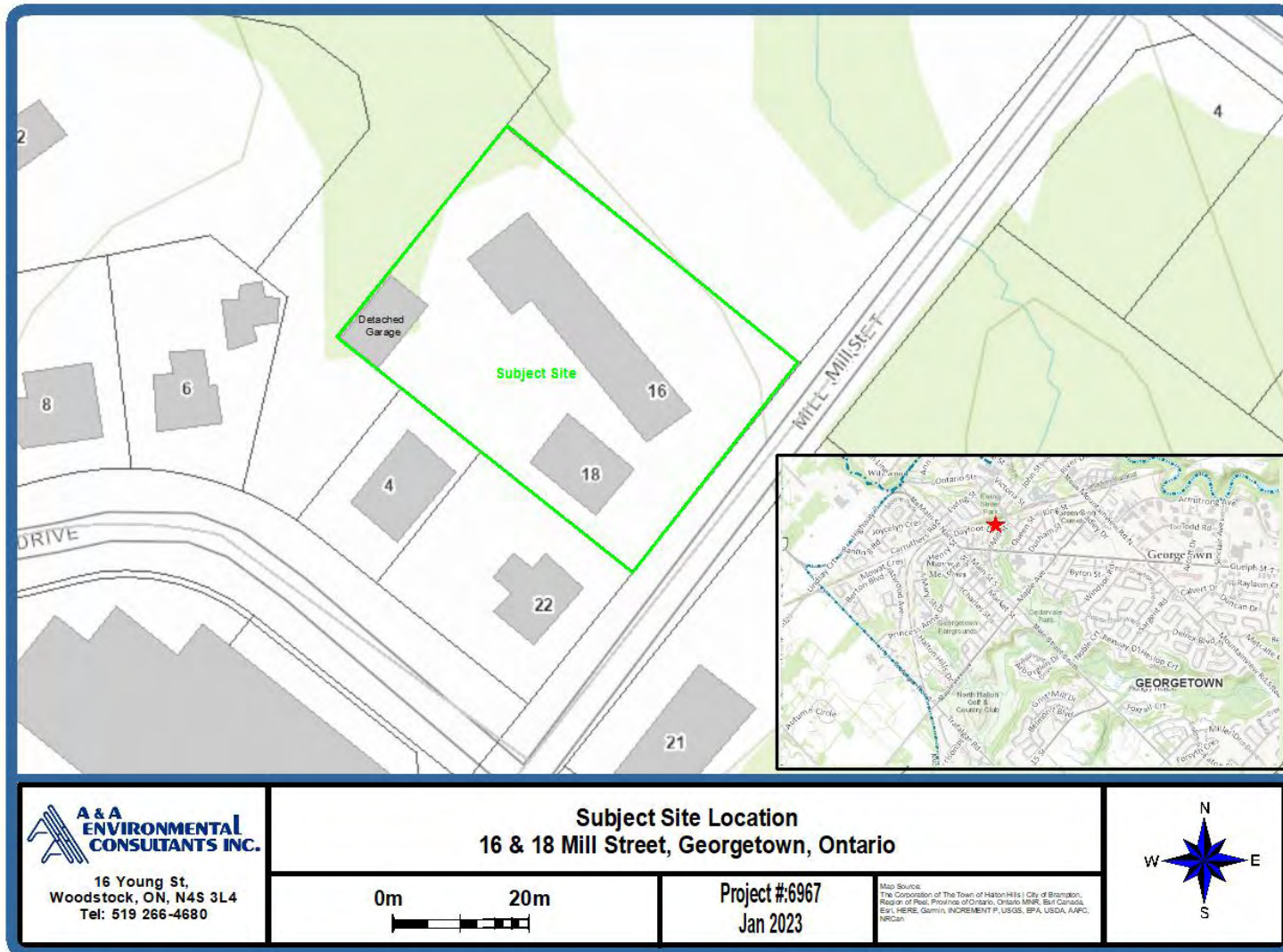

3.0 SCOPE OF INVESTIGATION

The Phase I Environmental Site Assessment included the following:

- Perform a Site History investigation to establish the previous uses of the property. The site history study will be conducted by interviewing knowledgeable persons, searching the records as far back as the available records allow. This will include a search at the Land Titles Office and contacts with the MECP. An “ERIS” (Environmental Risk Information Services) report will be requested which examines over sixty government and private databases for environmental issues related to your site;

The following records will be reviewed:

- i. National Pollutant Release Inventory information maintained by Environment Canada;
- ii. PCB information maintained by the Ministry;
- iii. Certificates of approval, permits to take water, certificates of property use or similar instruments related to the environmental condition of the Phase one property and any property on, under or adjacent to the Phase one property and issued pursuant to an Act administered by the Ministry, whether in force or not;
- iv. The inventory of coal gasification plants that is maintained by the Ministry;
- v. Records concerning environmental incidents, orders, offences, spills, discharges of contaminants or inspections maintained by the Ministry where the incident, order, offence, spill, discharge or inspection affects the Phase one property and any property on, under or adjacent to the Phase one property;
- vi. Waste management records, including current and historical waste storage locations and waste generator and waste receiver information maintained pursuant to Regulation 347 of the Revised Regulations of Ontario, 1990 (General – Waste Management) made under the Act, or its predecessors with respect to the Phase one property and any property on, under or adjacent to the Phase one property;

- vii. Reports submitted to the Ministry related to the environmental conditions of the Phase one property and any property on, under or adjacent to the Phase one property;
- viii. Retail fuel storage tanks information maintained by the Technical Standards and Safety Authority;
- ix. Notices and instruments, including records of site condition, posted in the Registry;
- x. Identification of areas of natural significance maintained by the Ministry of Natural Resources, and
- xi. Landfill information maintained by the Ministry;
- xii. Obtain a series of aerial photographs of the Phase one study area that, as a whole:
 - a. illustrate as much as possible of the period from the Phase one property's first developed use to the time of the Phase one environmental site assessment,
 - b. identify the buildings and structures that were present on the Phase one property from time to time throughout this period,
 - c. identify potentially contaminating activities within the Phase one study area from time to time throughout this period, and
 - d. identify areas of potential environmental concern.
- xiii. Obtain one or more topographic maps (Ontario Base Map series), which illustrate the location of the Phase one property in relation to any water bodies in the Phase one study area and document regional topography;
- xiv. Make all reasonable inquiries to obtain one or more physiographic maps or other similar documents in order to define regional physiography in the Phase one study area and to obtain information about the surficial soil and bedrock in the Phase one study area;
- xv. Make all reasonable inquiries to obtain one or more geological maps or other similar document in order to define the regional geology in the Phase one

study area and to obtain information about the stratigraphy of the overburden, from ground surface to bedrock, including approximate depth to bedrock and type of bedrock;

xvi. Make all reasonable inquiries to obtain well records and other relevant data for any operating or abandoned wells, including all wells described or defined under the *Ontario Water Resources Act*, in the Phase one study area in order to identify the presence of such wells and to make appropriate use of the records and data to help determine the hydrogeological and geological characteristics of the Phase one study area and describe;

- a. the location of any such wells,
- b. the stratigraphy of the overburden, from ground surface to bedrock,
- c. approximate depth to bedrock, and
- d. approximate depth to the water table.

xvii. Determination of area subject study area;

xviii. Determination of area geology, physiography and topography;

xix. Perform a visual/olfactory inspection of the property including the interior of any buildings to look for signs of environmental issues such as oil-stains, asbestos-containing materials, etc.;

xx. Determination of the current operations at the site;

xxi. Identification of all hazardous materials used and wastes produced;

xxii. Confirmation of any activities that require environmental permits, or are otherwise covered by environmental legislation and regulations;

xxiii. Determination of the existence of environmental orders and compliance with environmental Provision of a reasonable conclusion regarding the environmental condition of the site;

xxiv. Development of recommendations for follow-up investigations if needed.

- Perform a visual/olfactory inspection of the property to look for signs of environmental issues such as oil-stains, etc.

- Assess the potential environmental impact of the surrounding properties on the subject property;
- Determine the current activities at the site;
- Identify all hazardous materials used and wastes produced;
- Confirm any activities that require environmental permits, or are otherwise covered by environmental legislation and regulations;
- Determine the existence of environmental orders and compliance with environmental regulations;
- Identify any “Potentially Contaminating Activities” (PCA) on or off site and use these to determine the existence of any “Areas of Potential Environmental Concern” (APEC) on site;
- Develop recommendations for follow-up investigations if needed.

3.1 Records Reviewed

The following records as listed in Table 2 and as available were checked:

Table 2 – Summary of Records Reviewed

Records	Extent of Records Review		
	Phase I Property	Adjacent Properties	Phase I Study Area
General			
Fire insurance plans	✓	✓	✓
Chain of title	✓		
Environmental site assessment reports and other reports	✓		
City Directory Records	✓	✓	
Environmental Source Information			
National Pollutant Release Inventory	✓	✓	✓
PCB information	✓	✓	✓
Certificates of approval, permits to take water, certificates of property use, or similar instruments	✓	✓	✓
Inventory of coal gasification plants	✓	✓	✓
Records concerning environmental incidents, orders, offences, spills, discharges of contaminants or inspections	✓	✓	✓
Waste management records	✓	✓	✓
Reports submitted to the Ministry	✓	✓	✓
Retail fuel storage tank information	✓	✓	✓
Notices and instruments including RSCs	✓	✓	✓
Areas of natural significance	✓	✓	✓
Landfill information	✓	✓	✓
Physical Setting Sources			
Aerial photographs	✓	✓	✓
Topographic maps	✓	✓	✓
Physiographic maps	✓	✓	✓
Geological maps	✓	✓	✓
Well records	✓	✓	✓
Site Operating Records (for operating enhanced investigation properties only)			
Regulatory permits and records related to APECs	✓		
Material safety data sheets	✓		
Underground utility drawings	✓		
Inventories of chemical uses and chemical storage areas	✓		
Inventory of above ground and underground storage tanks	✓		
Environmental monitoring data	✓		
Waste management records	✓		

Records	Extent of Records Review		
	Phase I Property	Adjacent Properties	Phase I Study Area
Process, production and maintenance documents related to APECs	✓		
Records of spills and discharges of contaminants	✓		
Emergency response and contingency plans	✓		
Environmental audit reports	✓		
Site plan of facility	✓		

3.2 Limiting Conditions

No difficulties were encountered in the performance of this ESA. Complete access and relevant details were provided by the site owner or their agents. It should also be noted, however, that any ESA of this nature relies to a large extent on information provided by others who are often “non-technical” and unfamiliar with environmental terminologies. Thus, the use of this report by third parties is discouraged.

This Phase I ESA was conducted in accordance with the substance and intent of Schedule D of Ontario Regulation 153/04 as amended. As such, this report is based on visual observations made during the site visit, interviews with persons familiar with the property, a review of the historical records concerning the current and past use of the property. This investigation is limited in scope and is not intended to be a definitive investigation of any contamination or other environmental concerns at the property. The conclusions presented in this report represent our professional opinion, in light of the terms of reference, scope of work, and any limiting conditions noted herein.

4.0 RECORDS REVIEW

4.1 General

4.1.1 Phase I Study Area Determination

Based on records review and site reconnaissance there is no basis for extending the subject study area beyond 300 meters. There are no local, provincial or nationally significant wetland data listed with the municipality or the MNRF within 2 km of the subject site. One area of natural or scientific interest (ANSI), was listed within 2 km of the subject site. The Georgetown Credit Valley is an ANSI Life Science with regional significance, spreading over an area of 2,665,980 m². There is a local woodland located north and east of the subject site. No significant PCAs affecting the subject site were observed to be in operation outside of the standard 300-metre study area. A map of the subject study area is shown in Figure 2.

Figure 2 – Subject Study Area

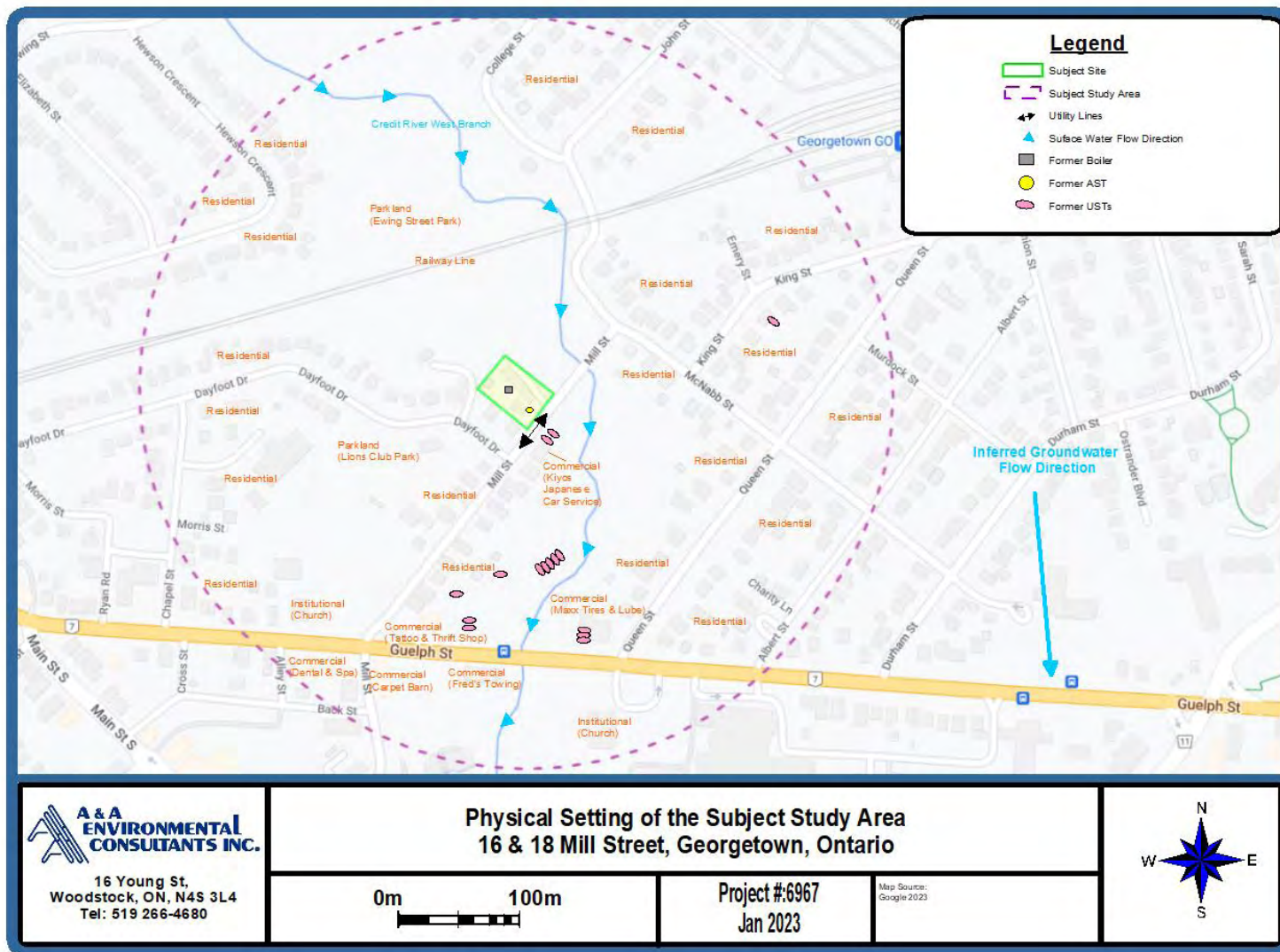

4.1.2 First Developed Use Determination

According to Section 22(1) of O. Reg. 153/04 (as amended), the first developed use is defined as “the earlier of (1) the first use of a phase one property in or after 1875 that resulted in the development of a building or structure on the property; and (2) the first potentially contaminating use or activity on the phase one property.”

The historical chain of title search (Section 4.1.4) indicates that the Phase I property was Crown land until 1831. The property was developed with a tannery by 1847. The site remained a tannery until around 1892 when the factory switch to boot and shoe manufacturing. This industrial use remained until 1947 when the factory sat vacant until 1960 when a boat rental and repair shop occupied the space. Between 1963 and 1965 both municipal addresses became residential use. The site has remained residential since. The current owners (AGK Multi-Res GP Ltd., and AGK Multi-Res LP.) took possession in 2019.

4.1.3 Fire Insurance Plans

A search was conducted through Ecolog ERIS for Fire Insurance Plans (FIPs) for the subject site and SSA. FIPs were found for 1904, 1934, and 1960 as per the following table.

Table 3 – Fire Insurance Plans

Year	Description
1904	The subject site is not depicted in the 1904 FIP. The surrounding area appears to be occupied by a skating rink to the west.
1934	The subject site is depicted as C.B. Dayfoot & Co., a Boot & Shoe Manufacturer. The FIP indicates that the fuel source for the building was coal at the time. The surrounding area to the west and southwest was residential with vacant land to the east, south and north.
1960	The subject site is depicted as Gilmor Boats, a boat rental & repair shop, with oil stoves for heating. The surrounding area to the west is residential, with a gasoline service station, and auto repair garage with 2 USTs located to the southwest of the site.

Six PCAs, were identified in the FIPs that would create APECs on the subject site. C.B. Dayfoot & Co would be considered textile manufacturing and processing (PCA #54). The fuel source and both coal and oil would both be considered PCAs, as would the Gilmor Boats for boat repairs (PCA #27). Two of the PCAs would be from the off-site auto repair garage (PCA #27) and the retail fuel outlet (RFO) with underground storage tanks (USTs) (PCA #28).

4.1.4 Chain of Title

A historical title search was made at the land titles office and the following information was obtained as shown in the table below. The information obtained from the title search was checked against other historical information from aerial photos and interviews to gain an understanding of the site history.

Table 4 – Chain of Title

Deed#	Date	Owner
Part Lot 19, Concession 9 ESQ, As In 207755, 219493; Halton Hills; identified by the legal PIN 25039-0187 (LT) – 16 Mill Street		
Patent	February 10, 1831	Matthew Smith
488	January 31, 1845	Morris Kennedy
12	April 5, 1847	John B. Dayfoot
425	July 7, 1856	Philo Dayfoot
186	April 28, 1869	John B. Dayfoot
1655	July 29, 1886	John Bullock Dayfoot
3192	August 28, 1906	C.B. Dayfoot and Company
7405	February 2, 1945	Edgar J. Johnstone
8014	June 23, 1947	Robert Hedley
8117	September 11, 1947	Basil Frank Murfin
8771	May 26, 1950	Ray Triplett
96302	September 29, 1953	William B. Hamilton
59143	November 24, 1956	J. Norman Young
137217	May 7, 1963	Oliver McClure
219493	March 2, 1967	Cornwallis Developments Limited
HR1662358	October 31, 2019	AGK Multi-Res GP Ltd. AGK Multi-Res LP
Part Lot 19, Concession 9 ESQ, As In 207755, 219493; Halton Hills; identified by the legal PIN 25039-0187 (LT) – 18 Mill Street		
Patent	February 10, 1831	Matthew Smith
488	January 31, 1845	Morris Kennedy
12	April 5, 1847	John B. Dayfoot
425	July 7, 1856	Philo Dayfoot
186	April 28, 1869	John B. Dayfoot
1655	July 29, 1886	John Bullock Dayfoot

Deed#	Date	Owner
3192	August 28, 1906	C.B. Dayfoot and Company
7405	February 2, 1945	Edgar J. Johnstone
8014	June 23, 1947	Robert Hedley
8247	March 12, 1948	Fred Wragge
53985	December 2, 1955	Dolphin Craft Limited
52379	June 27, 1956	Albert John Gilmore
180700	March 11, 1965	Margaret McMurchy
207755	August 11, 1966	Cornwallis Developments Limited
HR1662358	October 31, 2019	AGK Multi-Res GP Ltd. AGK Multi-Res LP

4.1.5 Previous Environmental Reports

No previous environmental reports for the subject property were provided to A&A. However, A&A was able to review historical newspaper articles about the Dayfoot family who first developed the site in 1847. The article, written by John McDonald in The Acton Free Press (October 23, 1974), entitled “Dayfoot tannery early industry”, indicates the following:

The Dayfoot family originally operated a tannery by the name of J.B. Dayfoot and Co., on the subject site. The tannery branched out into shoemaking and was changed to C.B. Dayfoot & Co in 1892, following the death of John B. Dayfoot. The Dayfoot firm specialized in manufacturing a heavy work boot. The factory was hydro-eclectically powered, which replaced a gasoline engine, which replaced a steam system, which in turn replaced the water turbine power used in the old tannery. C.B. Dayfoot and Company was sold to Mr. Ed Johnston who later bought out the Gravlín-Bale Company in Campbellford and consolidated the two businesses there. The shoe factory was then sold to Hedley Shoe Company in Toronto who operated under the name of Georgetown Shoe Company for a number of years. The shoe factory sate idle for a number of years and was recently used as a warehouse and sales outlet for a boat company before being converted into an attractive apartment complex by Albert Euteneier in 1966.

An additional PCA was identified in this historical article, as the use of the site as a Tannery prior to the shoe manufacturing.

4.2 Environmental Source Information

4.2.1 City Directory

A request was made to Ecolog ERIS to perform a city directory search for the subject site. The City Directory spans the years of 1960-2001. The subject site is first listed in 1966 as residential. The surrounding sites were first listed in the 1976 directory as mainly residential property, with an automotive garage located at 21 Mill Street. This would be considered a PCA that due to close proximity to the subject site would create an APEC along the southern site boundary of the subject site.

Table 5 – City Directory

City Directory Information Source	
Polk's Halton Peel Region Ontario Criss-Cross Directory	
PROJECT NUMBER: 22052000476	
Site Address:	16-18 Mill Street, Georgetown, Ontario
Year: 2001	
Site Listing:	16-Multi Tenant Residential 18-Residential (2 Tenants)
Adjacent Properties:	
21 Mill Street	-Kiyos Japanese Car Service
22 Mill Street	-Residential (3 Tenants)
26 Mill Street	-Residential (1 Tenant)
4 McNabb Street	-Residential (1 Tenant)
Year: 1996	
Site Listing	16-Multi Tenant Residential 18-Residential (3 Tenants)
Adjacent Properties:	
21 Mill Street	-Kiyos Japanese Car Service
22 Mill Street	-Residential (2 Tenants)
26 Mill Street	-Residential (1 Tenant)
4 McNabb Street	-Residential (1 Tenant)
Year: 1991	
Site Listing	16-Multi Tenant Residential 18-Residential (2 Tenants)
Adjacent Properties:	
21 Mill Street	-Kiyos Japanese Car Service
22 Mill Street	-Residential (1 Tenant)
26 Mill Street	-Residential (1 Tenant)
4 McNabb Street	-Residential (1 Tenant)
Year: 1986	
Site Listing	16-Multi Tenant Residential 18-Residential (3 Tenants)
Adjacent Properties:	
21 Mill Street	-Kiyos Japanese Car Service
22 Mill Street	-Residential (1 Tenant)

26 Mill Street	-Residential (1 Tenant)
4 McNabb Street	-Residential (1 Tenant)
Year: 1981	
Site Listing	16-Multi Tenant Residential 18-Residential (3 Tenants)
Adjacent Properties:	
21 Mill Street	-Kiyos Japanese Car Service
22 Mill Street	-Residential (2 Tenants)
26 Mill Street	-Residential (2 Tenants)
4 McNabb Street	-Address Not Listed
Year: 1976	
Site Listing	16-Multi Tenant Residential 18-Residential (4 Tenants)
Adjacent Properties:	
21 Mill Street	-Hrley Gordon Motors Ltd Garage
22 Mill Street	-Address Not Listed
26 Mill Street	-Residential (1 Tenant)
4 McNabb Street	-Address Not Listed
Year: 1971/72	
Site Listing	-Address Not Listed
Adjacent Properties:	
21 Mill Street	-Address Not Listed
22 Mill Street	-Address Not Listed
26 Mill Street	-Address Not Listed
4 McNabb Street	-Address Not Listed
Year: 1966	
Site Listing	16-Residential (1 Tenant) 18-Address Not Listed
Adjacent Properties:	
21 Mill Street	-Address Not Listed
22 Mill Street	-Address Not Listed
26 Mill Street	-Address Not Listed
4 McNabb Street	-Address Not Listed
Year: 1960	
Site Listing	-Street Not Listed
Adjacent Properties:	
21 Mill Street	-Street Not Listed
22 Mill Street	-Street Not Listed
26 Mill Street	-Street Not Listed
4 McNabb Street	-Street Not Listed

-All listings for businesses were listed as they are in the city directory.

-Listings that are residential are listed as "residential" with the number of tenants. The name of the residential tenant is not listed in the above city directory.

4.2.2 The Ministry of the Environment, Conservation, and Parks

The MECP no longer responds to enquiries regarding site investigations but refers the enquirer to apply under the Freedom of Information (FOI) Act. A request for FOI at the MECP

Environmental Registry was made. The MECP has not responded to the request at the time of this report. If the findings on the FOI search impact the outcome of the Phase I ESA, A&A will update the client.

4.2.3 Technical Standards and Safety Authority (TSSA)

An inquiry was made to the TSSA regarding the subject site at 16-18 Mill Street, Georgetown, Ontario. The TSSA Public Information Services representative reported that they have no record in their database of any fuel storage tanks at the subject address.

4.2.4 ERIS Report (Environmental Risk Information Services Ltd.)

An ERIS report was obtained for the subject property which included a review of PCAs within a 300 m radius of the site. EcoLog Environmental Risk Information Services Ltd. has searched the following databases back to the oldest dates available and is current as far as what is publicly available. The extent of historical information varies with each database and current information is determined by what is publicly available to EcoLog ERIS at the time of update. The ERIS Report is attached in Appendix A and includes the following databases:

Federal Databases:

- Environmental Effects Monitoring
- Environmental Issues Information System
- Federal Convictions
- Indian & Northern Affairs Fuel Tanks
- National Defence & Canadian Forces Fuel Storage Tanks
- National Analysis of Trends in Emergencies System (NATES)
- Fisheries & Oceans Fuel Storage Tanks
- Contaminated Sites on Federal Land
- National Defence & Canadian Forces Spills
- Transport Canada Fuel Storage Tanks
- Parks Canada Fuel Storage Tanks
- National Pollutant Release Inventory

- National PCB Inventory
- National Environmental Emergencies System (NEES)
- National Defence & Canadian Forces Waste Disposal Sites

Private Databases

- Anderson's Waste Disposal Sites
- Canadian Mine Locations
- Retail Fuel Storage Tanks
- Anderson's Storage Tanks (**only includes data for Toronto)
- Scott's Manufacturing Directory
- Canadian Pulp and Paper
- Oil and Gas Wells
- Retail Fuel Storage Tanks
- Automobile Wrecking & Supplies
- Chemical Register
- ERIS Historical Searches

Provincial Databases

- TSSA Commercial Fuel Oil Tanks

-
- Abandoned Aggregate Inventory
 - Abandoned Mines Information System
 - Borehole
 - Certificates of Property Use
 - Drill Holes
 - Environmental Activity and Sector Registry
 - Environmental Compliance Approval
 - TSSA Expired Facilities
 - TSSA Fuel Storage Tanks
 - TSSA Historic Incidents
 - TSSA Incidents
 - Landfill Inventory Management Ontario
 - TSSA Pipeline Incidents
 - Water Well Information System
 - Waste Disposal Sites
 - MOE 1991 Historical Approval Inventory
 - MOE CA Inventory
 - Wastewater Discharge Registration Database
 - Record of Site Condition
 - Ontario Regulation 347 Waste Receivers Summary
 - Private and Retail Fuel Storage Tanks
 - Permit to Take Water
 - Pesticide Register
 - Occurrence Reporting Information System
 - Orders
 - Inventory of PCB Storage Sites
 - Ontario Oil and Gas Wells
 - Non-Compliance Reports
 - Mineral Occurrences
 - Ontario Regulation 347 Waste Generators Summary
 - Compliance and Convictions
 - Environmental Registry
 - Inventory of Coal Gasification Plants
 - TSSA Variances for Abandonment of Underground Storage Tanks
 - Certificates of Approval
 - Aggregate Inventory
 - Abandoned Mine Information System

Table 6 – Summary of ERIS Records

Type of Record	# of Records	Comment
Records on the Subject Site		
Anderson's Waste Disposal Sites ANDR	1	The information provided in this database was collected by examining various historical documents which aimed to characterize the likely position of former waste disposal sites from 1860 to present. In addition to historic waste disposal facilities, the database also identifies certain auto wreckers and scrap yards that have been extrapolated from documentary sources. This record refers to the Mill & McNabb Dump that was active in the 1950s located on Mill St & McNabb St adjacent to Silver Creek on site APA. Concession 9 Lot 19 cited as a closed waste disposal site. This would be considered a PCA that would create an APEC across the site.
Waste Disposal Sites- MOE 1991 Historical Approval Inventory WDSH	1	In June 1991 as waste disposal site inventory was published by the Ontario Ministry of Environment, Waste Management Branch, of all known active and closed waste disposal sites. This record refers to a landfill site classified as A5 for urban municipal/domestic waste closed in 1959. This would be considered a PCA that creates an APEC as stated in the ANDR database above.
WWIS Water Well Information System WWIS	1	This database describes locations and characteristics of water wells found within Ontario in accordance with Regulation 903. Water wells are not considered PCAs.
Records within 0.30 km of the Subject Site		
Anderson's Waste Disposal Sites ANDR	2	The information provided in this database was collected by examining various historical documents which aimed to characterize the likely position of former waste disposal sites from 1860 to present. In addition to historic waste disposal facilities, the database also identifies certain auto wreckers and scrap yards that have been extrapolated from documentary sources. These records refer to the Mill & McNabb Dump as stated above, and the Main St S & Mill St Dump located S of Hewson St, N of CNR, W of Silver Creek in the 1950s, concession 9 lot 18 as a closed waste disposal site. These would be considered PCAs, that would create APECs on site.
Certificates of Approval CA	5	This database contains the following types of approvals: Air & Noise, Industrial Sewage, Municipal & Private Sewage, Waste Management Systems, and Renewable Energy Approvals. These records refer to municipal

Type of Record	# of Records	Comment
		water, and municipal and private sewage works. These would not be considered PCAs.
Commercial Fuel Oil Tanks CFOT	1	This database provides location of commercial underground fuel oil tanks. This record refers to a 909 L single wall steel fuel oil UST located at 6 King St, 200 m from the subject site. This would be a PCA; however, due to the distance from the subject site no APEC is created.
Delisted Fuel Tanks DTNK	13	This database contains a list of fuel storage tank sites that were once found in- and have since been removed from-the list of fuel storage tanks made available by the regulatory agency. These records refer to 51 Guelph St, 161 m downgradient from the site, and 6 King St, 200 m upgradient from the site. 51 Guelph St is registered for expired piping, six expired USTs installed in 1989. 6 King Street is registered for the tank listed above in the CFOT database records. These would be considered PCAs; however, due to the distance from the subject site, no APEC is created.
Environmental Compliance Approval ECA	1	A single ECA addresses all of a business' emissions, discharges, and wastes. This record refers to municipal and private sewage works at 42 Mill Street. This would not be considered a PCA.
ERIS Historical Searches EHS	13	ERIS has compiled a database of all environmental risk reports completed since Oct 2006. ERIS searches are not considered PCAs.
Fuel Storage Tank FST	6	This database contains a list of registered private and retail fuel storage tanks. These records all refer to 51 Guelph St located 161 m downgradient from the site, being registered for the following tanks: <ul style="list-style-type: none"> • Two 13,600 L steel single wall UST used for gasoline and installed in 1981 • Four 22,700 L steel single wall UST used for gasoline and installed in 1981 These tanks would be considered PCAs; however, due to the distance downgradient from the subject site, no APEC is created.
Ontario Regulation 347 Waste Generators Summary GEN	41	Regulation 347 of the Ontario EPA defines a waste generation site as any site, equipment and/or operation involved in the production, collection, handling, and/or storage of regulated wastes. These records refer to an RFO located at 51 Guelph St (161 m downgradient), the Corporation of the Town of Halton Hills (168 m cross gradient), a newspaper company (207 m downgradient), a doctor's office (265 m cross gradient), and Georgetown District High School (300 m cross

Type of Record	# of Records	Comment
		gradient). The RFO and newspaper company would be considered PCAs; however, as they are both located downgradient from the subject site, no APECs are created.
TSSA Historic Incidents HINC	1	This database contains a list of historic incidences of spills and leaks of diesel, fuel oil, gasoline, natural gas, propane, and hydrogen recorded by the TSSA in their previous incident tracking system. This record refers to a vapour release of natural gas in 2008 at 17 Albert St, located 269 m cross gradient. This would not create an APEC on site.
Fuel Oil Spills and Leaks INC	3	This database contains a list of spills and leaks of diesel, fuel oil, gasoline, natural gas, propane, and hydrogen reported to the SAC. These records refer to a pipeline hit at 8 John St, a fuel oil leak in 2016 at 10 John St, and a pipeline hit at 36 Queen St. These records are all located of 220 m cross-gradient from the site and would not create APECs.
National PCB Inventory NPCB	3	Environment Canada's National PCB Inventory includes information on in-use PCB containing equipment in Canada. These records all refer to an in-use transformer at Georgetown District High School located 300 m cross gradient from the subject site. No APEC is created.
Pipeline Incidents PINC	4	This database contains a list of pipeline incidents (strikes, leaks, and spills). These records refer to pipeline hits at 22 Queen St, 46 Hewson Cres, Morris St & Chapel St, and 19 Chapel St. No APEC is created.
Private and Retail Fuel Storage Tanks PRT	1	This database is a list of all registered private fuel storage tanks and licensed retail fuel outlets. This record refers to Suny's Petroleum Inc., retail station located at 51 Guelph St with an expiry date of 1995. This would be a PCAs; however, as the site is located 161 m downgradient of the subject site, no APEC is created.
Record of Site Condition RSC	1	The Record of Site Condition (RSC) is part of the MECP's Brownfields Environmental Site Registry. Protection from environmental cleanup orders for property owners is contingent upon documentation known as a RSC being filed in the Environmental Site Registry. In order to file an RSC, the property must have been properly assessed and shown to meet the soil, sediment and groundwater standards appropriate for the use proposed to take place on the property. This record refers to 42 Mill Street, for a Phase I and II RSC completed in 2017. No PCA is created from this record.

Type of Record	# of Records	Comment
Ontario Spills SPL	4	This database identified information regarding spills and incidents made available to the MECP. These records refer to: <ul style="list-style-type: none"> • 4.5 L of hydraulic oil to the road from an unknown source in 1992 at John & College St with environmental impact not anticipated. • ½” pipeline gas main damaged in 2018 at 46 Hewson Cres. • Paint chips to two neighbour’s properties while renovating at 4 College St in 1994. • ½” plastic damaged in 2013 at 19 Chapel St. None of these records would create APECs on the subject site.
Waste Disposal Sites- MOE 1991 Historical Approval Inventory WDSH	1	In June 1991 as waste disposal site inventory was published by the Ontario Ministry of Environment, Waste Management Branch, of all known active and closed waste disposal sites. This refers to a landfill site located in Halton fills concession 9, lot 18 for urban municipal/domestic waste, closed in 1955. These would be considered a PCA, that would create an APEC on site as mentioned in the ANDR database.
Water Well Information System WWIS	25	This database describes locations and characteristics of water wells found within Ontario in accordance with Regulation 903. Water wells are not considered PCAs.

The EcoLog ERIS database reported three records pertaining to the subject site and 125 records within 0.30 km of the subject site. Three PCAs creating APECs were identified through this review, from the use of the site and the surrounding area as a landfill for the municipal waste (PCA #58) in the 1950s.

4.2.5 Historical Buildings on Site

Historical and environmental records for the subject site that were reviewed during the Phase I ESA indicated that the Phase I property was originally undeveloped land that was developed with a tannery by 1847. The site remained a tannery until around 1892 when the factory switch to boot and shoe manufacturing. This industrial use remained until 1947 when the factory sat vacant until 1960 when a boat rental and repair shop occupied the space. Between 1963 and 1965 both municipal addresses became residential use. The site has remained residential since.

4.2.6 Zoning Information for Subject Site

The Phase I property is currently zoned LDR1 – Low Density Residential One on the majority of the site, with the southern portion of the site being zoned EP1 – Environmental Protection One. The surrounding area is primarily zoned as residential to the west, environmental protection followed by residential to the east and south, and residential followed by transportation to the north.

4.2.7 Summary of Records Review

An extensive historical search was conducted pertaining to the Phase I property at 16-18 Mill Street, Georgetown, Ontario. As previously discussed, the Phase I property was undeveloped until approximately 1847. A tannery was first developed in 1847 and remained until around 1892 when the factory building started manufacturing boots and shoes. The shoe manufacturing industry remained on site until 1947 when the factory became vacant. The factory buildings sat vacant until 1960 when a boat rental and repair shop took possession of the site. Between 1963 and 1965 both municipal addresses became residential use. The site has remained residential since. Nine PCAs creating APECs were identified in the historical records review from the historical on-site and off-site uses.

4.3 Physical Setting Sources

4.3.1 Aerial Photographs

A request was made to Ecolog ERIS to search for aerial photographs pertaining to the Phase I property. The available historical aerial photographs have been reviewed; specific details are discussed in the table below and are attached in Appendix 10.6 of this report.

Table 7 – Aerial Photographs

Date	Scale	Comments
1954	1:10,000	The image is not clear enough to depict what is on the property. There is dark shading presumably trees in the way they are shaped on site. The railway line is present to the north, with the creek present to the east. It appears to be residential to the west and southwest.
1965	1:20,000	The image depicts the subject site with the two buildings that are seen to be present today. The surrounding area is mainly residential with the railway line to the north, beyond the vacant lot, and the creek to the east.

1985	1:40,000	The subject site and surrounding area have remained the same from the 1965 aerial image.
2005	As indicated	The image depicts the subject site as the same since the 1965 image. The site to the southwest is being used as a garage and/or used car dealership based on the number of cars in the parking lot. The remainder of the surrounding site have remained the same, either vacant or residential.

No additional PCAs were identified in the aerial photographs.

4.3.2 Topography, Hydrology, Geology

4.3.2.1 Topography

The topography on the Phase I property was observed to have a slight slope to the southeast, with the greater subject study area inferred to slope to the southeast as well. The Phase I property is recorded as being 242 metres above sea level (masl) on the property. The surrounding study area sloping from approximately 258 masl, recorded the northwest, to approximately 239 masl, recorded to the southeast of the subject site (Figure 3). Surface water drainage on the site is expected to infiltrate the permeable ground surface and flow towards the Credit River West Branch located just to the east-southeast of the subject site.

comment - site mostly paved, near 0 infiltration

4.3.2.2 Hydrology

Groundwater and surface water are expected to flow toward the natural slope of the ground surface. Although the surface topography typically exerts a significant influence on the groundwater flow it has been observed, in several areas, that bedrock topography also has a significant influence on the flow, in some cases more so than surface topography. In the latter case, this is believed to be due to relatively impermeable bedrock underlying a much more permeable sand overburden. Based on the regional topography, groundwater is inferred to flow southeast towards the Credit River West Branch, which empties into the Credit River and eventually Lake Ontario.

there is creek adjacent. likely to flow towards creek, north or east, or to east

The groundwater flow direction may also be influenced by utility trenches and other subsurface structures and may migrate in the bedding stone of the subsurface utility trenches. Groundwater

flow direction can only be confirmed with the measurement of groundwater elevation through the site.

Figure 3 – Topographic Map of Subject Site and Study Area

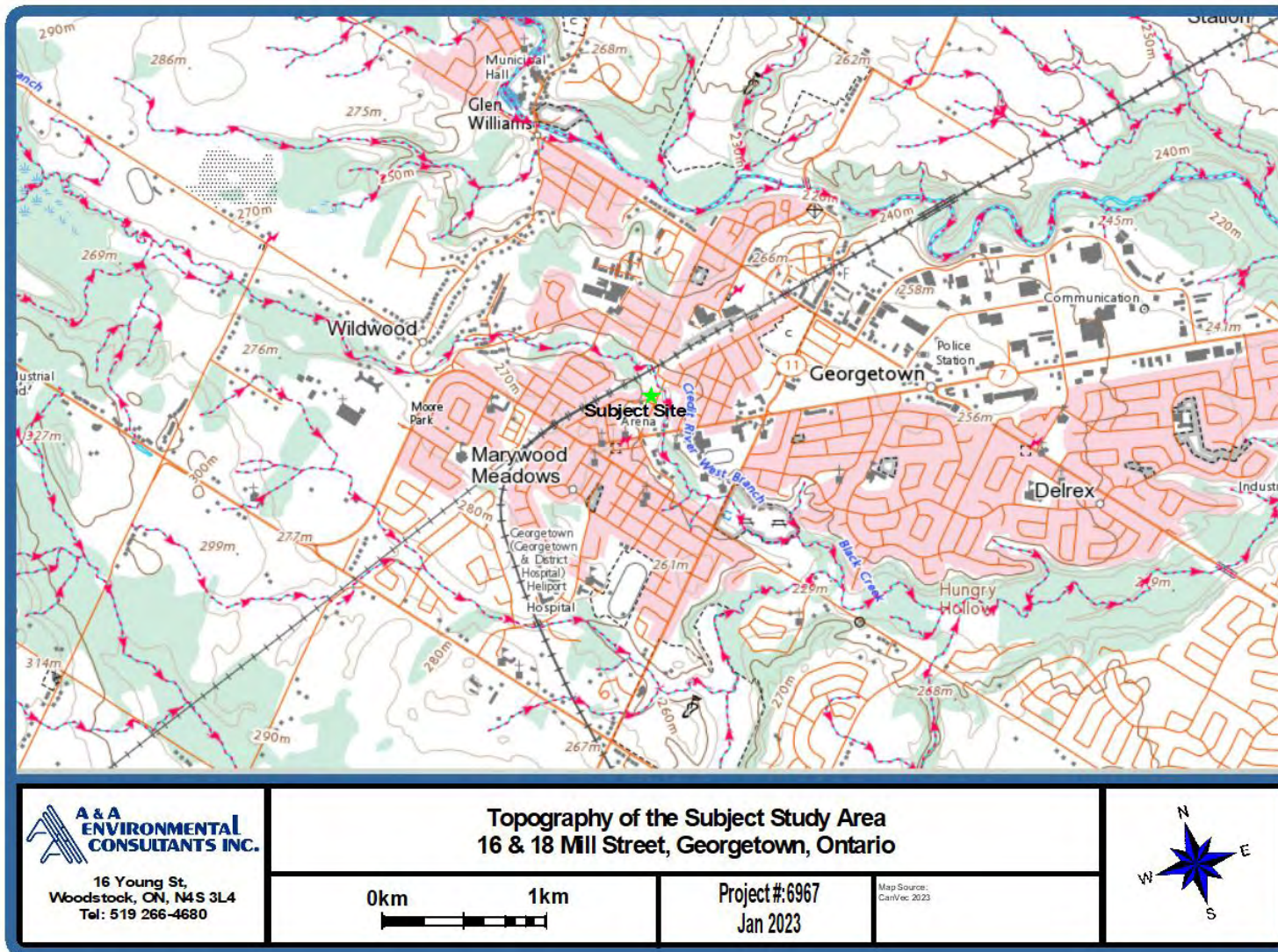

4.3.2.3 Geology

The surface deposit in this region, like all of Ontario, was once covered by massive glaciers during the late Wisconsin glacial period. The grinding action of the moving ice masses produced a considerable amount of rock materials, ranging in size from boulders to rock flour which was distributed over the landscape. EcoLog ERIS provided several maps showing the geology and soils of the subject study area which is summarized as:

- The Bedrock Geology of Ontario Map (Figure 4) indicates that the Phase I property is located within the Queenston Formation characterized as shale, limestone, dolostone, and siltstone.
- The Physiography of Southern Ontario Map (Figure 5) depicts the Phase I property as part of the spillways landform within the Niagara Escarpment region.
- The Surficial Geology of Southern Ontario Map (Figure 6) depicts the Phase I property as located within Halton Till, primarily composed of red to brown gritty silt to clayey silt till, with medium carbon content and low permeability.

Figure 4 – Bedrock Geology of Ontario

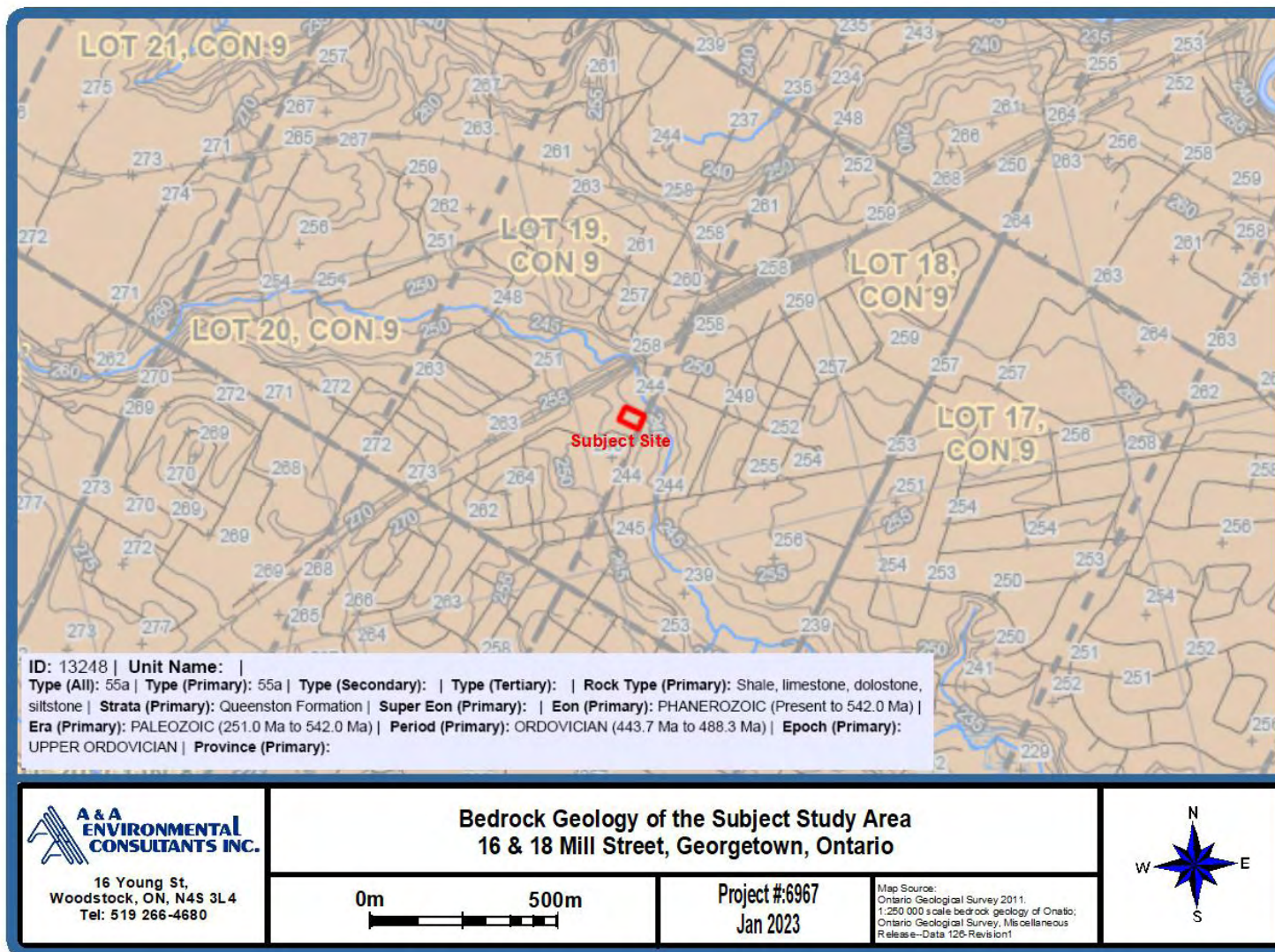

Figure 5 – Physiography of Southern Ontario

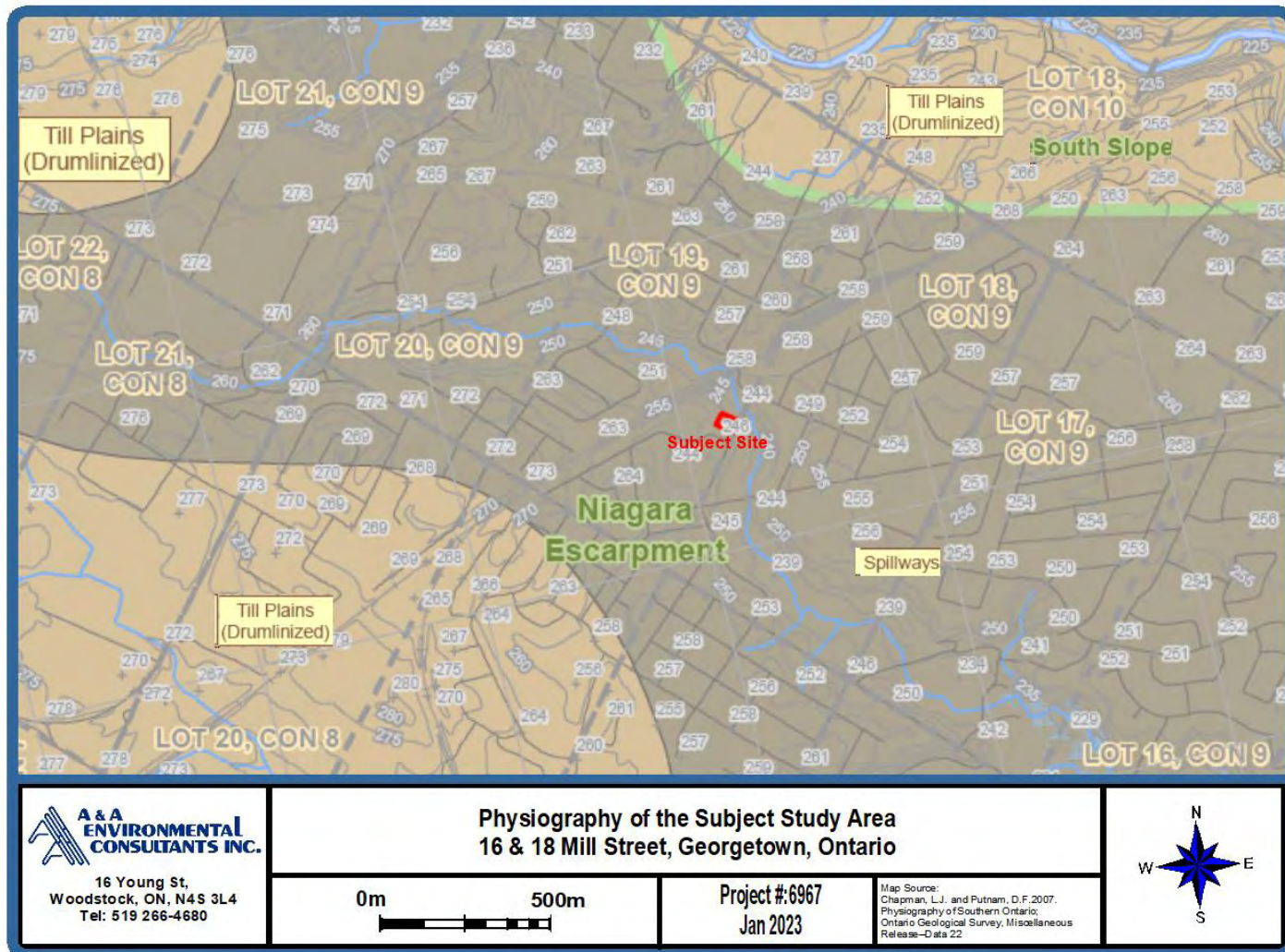
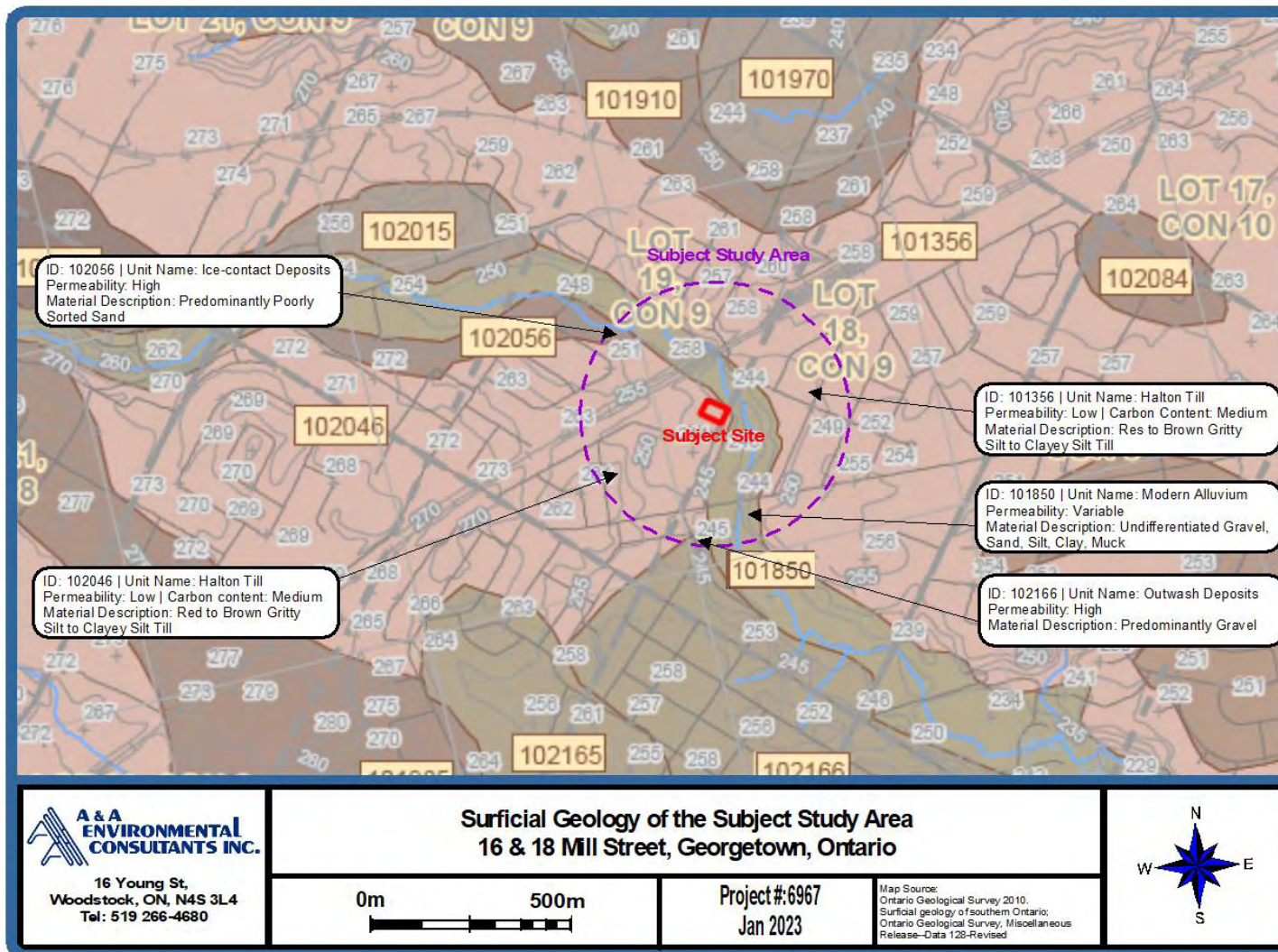

Figure 6 – Surficial Geology of Southern Ontario



parking lot is about 1.5 to 3 m above adjacent lands. fill could be present

4.3.3 Fill Materials

There was no evidence fill material bring brought to the site; therefore, fill is not assessed as a PCA that would impact the environmental integrity of the subject site.

4.3.4 Water Bodies and Areas of Natural Significance

The closest surface water system is the Credit River West Branch; located approximately 26 m east of the subject site. According to the ANSI report compiled by the Ministry of Natural Resources and Forestry GIS Imaging and provided by Ecolog ERIS, there are no ANSI units within 2 km of the Subject Site, nor are there any other areas of natural significance as defined in Subsection 1(1) of O. Reg. 153/04.

4.3.5 Well Records

The MECP’s Water Well Information System (WWIS) database was checked for the locations of any wells within 500 m of the subject site. The database has 46 well records within this area. These are discussed below:

- 3 Wells not used installed in 2006 and 2007.
- 8 Monitoring test holes installed in 2014 and 2017.
- 12 Wells with no use listed installed between 2004 and 2016 to a maximum depth of 8.5 m
Therefore, these are likely monitoring wells, due to the shallow depth and recent installation.
- 23 Monitoring wells installed between 2009 and 2017.

Georgetown is serviced with municipal water wells and therefore, no private domestic wells are expected to be in use.

4.3.5.1 Location of Wells

The wells identified by WWIS are located within 500 m of the Phase I property. According the records, there are no wells located on the subject property. However, during the site visit, a monitoring well was noted north of 18 Mill Street to the west of 16 Mill Street in the rear parking

region wells??

area. The well closest to the property (Well ID 2810599) is located approximately 55 m south of the site. The well details for the wells are as follows:

Well Number	Date Installed	UTM	Well Use	Water Level
2810599	2006-07	17T 586842 4833853	Not Used	3.05 m

4.3.5.2 Stratigraphy

Based on the MECP well records information, overburden material is estimated as an approximate average of 34.44 metres below ground surface (mbgs) and it is primarily composed of a silt material followed by shale. The soil stratigraphy for well #2810599 is as follows:

Colour	Most Common Material	Other Materials	General Description	Depth From (m)	Depth To (m)
Well ID 2810599					
BLACK	LOAM			0.00	0.30
BROWN	SAND	SILT		0.30	3.35
BROWN	SAND		COURSE	3.35	4.57

4.3.5.3 Approximate Depth to Bedrock

Based on the limited MECP well records information, overburden material is estimated to be an approximate average of 34.44 m to bedrock.

4.3.5.4 Approximate Depth to Water Table

The MECP WWIS database indicated that water was typical encountered at an average of 5.65 mbgs, reported from wells drilled into the unconfined aquifer at depths ranging between 7.62-12.19 mbgs. No static water levels were recorded for the confined aquifer or bedrock aquifer in the MECP WWIS database.

4.4 Enhanced Investigation Property

A site is considered an enhanced investigation property if it is being used or has been used, in whole or in part, in a manner described in clause 32 (1) (b) to which subsection 32 (2) does not apply. Under O. Reg. 153/04, an “enhanced investigation property” means a property that is

being used or has been used, in whole or in part, in a manner described in clause 32 (1) (b) to which subsection 32 (2) does not apply. Clause 32 (1) (b) states:

(1) For the purposes of submitting a record of site condition for filing under subsection 168.4(1) of the Act in respect of a property, a phase two environmental site assessment is required,

(b) If the property is used, or has ever been used, in whole or in part for an industrial use or for any of the following commercial uses,

- (i) As a garage,
- (ii) As a bulk liquid dispensing facility, including a gasoline outlet, or
- (iii) For the operation of dry-cleaning equipment. O. Reg. 511/09, s. 14.

Subsection 32 (2) states:

Clause (1) (b) does not apply if,

- (a) The property is currently used for an agricultural or other use, or a community use, an institutional use, a parkland use or a residential use; and
- (b) Since the latest date on which the property stopped being used for any of the types of property uses described in clause (1) (b), a record of site condition has been filed in the Registry under section 168.4 of the Act for the use described in clause (a). O. Reg. 511/09, s. 14.

Section 32 (1) and Section 32 (2) do not apply to the Phase I property; therefore, it is not considered an Enhanced Investigation Property.

4.5 Site Operating Records

The Phase I property is currently residential, and owned by AGK Multi-Res GP Ltd., and AGK Multi-Res LP. A review of historical imagery and data suggests that the Phase I property was undeveloped until approximately 1847. A tannery was first developed in 1847 and remained until around 1892 when the factory building started manufacturing boots and shoes. The shoe manufacturing industry remained on site until 1947 when the factory became vacant. The factory buildings sat vacant until 1960 when a boat rental and repair shop took possession of the site.

Between 1963 and 1965 both municipal addresses became residential use. The site has remained residential since. Accordingly, no site operating records were available.

4.5.1 Regulatory Permits and Records

The subject site is currently residential. No regulatory permits or records are available.

4.5.2 Material Safety Data Sheets (MSDS)

The subject site is currently residential. No MSDS are available.

4.5.3 Chemical Use and Storage

The subject site is currently residential. No record of chemical use or storage was identified.

4.5.4 Inventory of USTs and ASTs

The subject site is currently residential. No USTs or ASTs were identified on the subject site during the Phase I investigation.

4.5.5 Environmental Monitoring Data

The subject site is currently residential. No record of monitoring data was observed.

4.5.6 Waste Management

The subject site is currently residential. No waste beyond household materials is produced on site.

4.5.7 Process, Production and Maintenance Documents related to APECs

The subject site is currently residential. No process, production and maintenance documents related to APECs were observed.

4.5.8 Records of Spills and Discharges of Contaminants

The subject site is currently residential. No record of spills and/or discharge of contaminants relating to the subject site are available.

4.5.9 Emergency Response and Contingency Plans

The subject site is currently residential. No emergency response and contingency plans were observed.

4.5.10 Environmental Audit Reports

The subject site is currently residential. No environmental audits were observed.

4.5.11 Site Plan of Facility

The Phase I property is currently residential. A review of all available historical records confirmed that the Phase I property was undeveloped land that was developed with a tannery by 1847. The site remained a tannery until around 1892 when the factory switch to boot and shoe manufacturing. This industrial use remained until 1947 when the factory sat vacant until 1960 when a boat rental and repair shop occupied the space. Between 1963 and 1965 both municipal addresses became residential use. The site has remained residential since. The factory buildings and current residential buildings have all been centrally located on the subject site.

5.0 INTERVIEWS

Attempts were made to contact persons knowledgeable about the history of the Phase I property. The following successful interviews were conducted.

5.1 Interview #1

Name of person being interviewed:	Mike
Interview Method:	In person
Relation to the site:	Owner/Manager
Years known the property:	4 years
Previous Land use of the property:	Residential
Have equipment or vehicle maintenance ever occurred on site?	No
Have manufacturing or processing ever occurred on site?	No
Have any pesticides or herbicides been used or stored in large quantities on site?	No
Have there been any spills, fires or leaks on the site?	No
Have there ever been ASTs or USTs on the site or on the neighbouring properties?	Unknown
Have there ever been any drycleaner operations on site or in the surrounding area?	No
Has there been any dumping that has occurred on site? (Historically or currently)	No
Are you aware of any previous environmental reports that have been prepared for the property?	Watters Environmental in 2018
Additional Details: N/A	
Assessment of Reliability	Moderate

5.2 Interview #2

Name of person being interviewed:	Rachel Rido
Interview Method:	In person
Relation to the site:	Tenant
Years known the property:	2 years
Previous Land use of the property:	Residential
Have equipment or vehicle maintenance ever occurred on site?	No
Have manufacturing or processing ever occurred on site?	No
Have any pesticides or herbicides been used or stored in large quantities on site?	No
Have there been any spills, fires or leaks on the site?	No
Have there ever been ASTs or USTs on the site or on the neighbouring properties?	No
Have there ever been any drycleaner operations on site or in the surrounding area?	No
Has there been any dumping that has occurred on site? (Historically or currently)	No
Are you aware of any previous environmental reports that have been prepared for the property?	No
Additional Details: N/A	
Assessment of Reliability	Moderate

5.3 Interview #3

Name of person being interviewed:	George
Interview Method:	In person
Relation to the site:	Owner
Years known the property:	4 years
Previous Land use of the property:	Residential, shoe factory 50 + years ago
Have equipment or vehicle maintenance ever occurred on site?	No
Have manufacturing or processing ever occurred on site?	No
Have any pesticides or herbicides been used or stored in large quantities on site?	No
Have there been any spills, fires or leaks on the site?	No
Have there ever been ASTs or USTs on the site or on the neighbouring properties?	No
Have there ever been any drycleaner operations on site or in the surrounding area?	No
Has there been any dumping that has occurred on site? (Historically or currently)	No
Are you aware of any previous environmental reports that have been prepared for the property?	Yes, Watters Environmental in 2018
Additional Details: N/A	
Assessment of Reliability	Moderate

6.0 SITE RECONNAISSANCE

6.1 General Requirements

The site inspection was carried out by A&A consultant Hayden Clarke, on May 17, 2022 at 12:30 pm, under sunny conditions with a temperature of 16°C.

6.1.1 Site Photographs

A photographic record of the site inspection and a plan with photo directions are shown in the figures below.

Figure 7 – Plan of Site Photographs



Image #1
View looking
southwest across
Mill Street towards
the subject site



Image #2
View looking west
across the
northern side of 16
Mill Street



Image #3
View looking south
along the western
site boundary

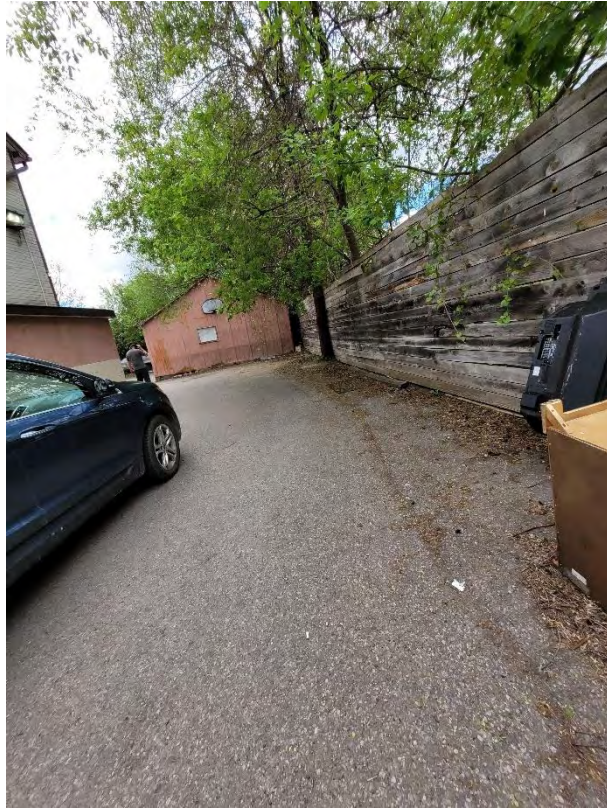

Image #4
View looking east
along the southern
side of 16 Mill
Street building,
towards the rear
(west side) of 18
Mill Street



Image #5
View looking east
at the rear (west)
side of 18 Mill
Street



Image #6
View looking north
at the southside of
16 Mill Street



Image #7
View looking west
along 18 Mill Street
at the detached
garage building in
the southwest
corner of the
property



Image #8
View looking west
at the front (east)
side of 18 Mill
Street



Image #9
View looking north
along the eastern
edge of the site,
towards the ravine



6.2 Specific Observations at Phase I Property

6.2.1 Buildings on Site

The subject site is currently occupied by two residential buildings. The residential building located at 16 Mill Street is an eight unit, two-storey building with an attic and basement. The exterior is comprised of red brick with a peaked shingled roof with a stone/ concrete block foundation. The building is heated through natural gas and electric baseboard heating with fiberglass insulation. There is no central cooling for the building; however, window mounted AC units were noted.

The residential building located at 18 Mill Street is a three-unit, two-storey building with a basement. The exterior is composed of a painted concrete façade with a peak shingled roof and a poured concrete foundation. The building is heated through natural gas, and cooled through a central air.

There was also a three-car detached garage noted on the western corner of the site. Constructed of metal clad siding and a tin roof. No access was granted for the garage building.

6.2.2 Designated Substances

No designated substances were observed during the site visit.

6.2.3 Suspected Asbestos-Containing Materials (ACMs)

Asbestos was commonly used in building materials such as wallboard plaster, ceiling and floor tiles, roofing, siding, boiler insulation and pipe insulation throughout most of the 20th century until it was essentially banned in the mid-1980s. Ontario Regulation 278/05 (November 2005) requires that all renovations on buildings constructed prior to 1988 undergo an asbestos assessment and if ACM's are found they should either be removed by adequately trained personnel or managed under an asbestos management plan. The building was reported built in the early 1960s. It is therefore likely that any ACM would be present on the site and according to the regulation does need to undergo an asbestos assessment.

6.2.4 Lead-Based Paint

Lead was historically used in oil-based paints (as a pigmentation and drying agent, especially white and pastel shades, some paints contain as much as 50 percent lead by weight), roofing materials, cornice, tank linings, electrical conduits and soft solder for tin-plate and plumbing. The use of lead-based paints was phased out, circa 1976. In 1976, federal government regulations limited the amount of lead in interior paint to 0.5 percent by weight. Exterior paint may contain more lead but must be labelled with warning signs. Depending on the age of paint, the lead level may be very high. In paints that were produced or used prior to 1980, the interior or exterior paint may contain small amounts of lead.

The potential for exposure to lead based paints and dust associated with the deterioration or removal of lead-based paint is considered a health hazard. The building was reportedly built in the early 1960s, therefore it is likely for lead to be present in the paint on site. As such a designated substance survey (DSS) would be recommended.

6.2.5 Mould

Mould was not observed during the site visit.

6.2.6 PCBs on Site

One pole-mounted transformer was observed in the southeast corner of the site. No staining was observed around the base of the pole.

6.2.7 Air Conditioning/Ozone Depleting Substances

The building at 16 Mill Street was cooled by individual window mounted units. The building located at 18 Mill Street was cooled by a central AC unit. These units appeared in good condition. If removed, it must be done so by a certified professional.

6.2.8 Radon

The Halton Regional Health Unit (Region #3536) conducted a radon survey in 102 homes in their health district. Of the 102 homes surveyed, 95.1% were below the 200 Bq/m³ standards for radon with 4.9% between 200 to 600 Bq/m³. This classifies the radon zone for this area as moderate.

6.2.9 Mercury

No mercury containing electrical equipment was observed.

6.2.10 Underground Storage Tanks (UST) on Site

No evidence of current USTs was observed. No TSSA records indicate the presence of USTs on the subject site.

6.2.11 Above-ground Storage Tanks (AST) on Site

No evidence of current or historical ASTs were observed.

6.2.12 Oil/Water Separators on Site

No oil/water separators were observed.

6.2.13 Potable/Non-Potable Water Supply on Site

Georgetown is serviced with municipal water supply; therefore, the groundwater would be considered non-potable.

6.2.14 Underground Utilities

Public utility lines run northeast-southwest along Mill Street. The underground utility lines to the southeast of the subject site may alter local contaminant migration.

6.2.15 Hydraulic Lifts on Site

No hydraulic lifts were present on site.

6.2.16 Exit/Entry Points

There are two access points to the site from Mill Street that leads to the asphalted parking area around the site boundaries.

6.2.17 Heating System

Both buildings are heated through natural gas-forced area furnaces. The building located at 16 Mill Street is also heated through electrical heating.

6.2.18 Drains and Sumps

There are drains present throughout the basement of both residences. No sumps were observed.

6.2.19 Unidentified Substances on Site

No unidentified substances were observed on the subject site.

6.2.20 Hazardous Materials on Site

No hazardous materials were observed on the subject site.

6.2.21 Wastes/By-products

The subject site is currently residential and only household waste is generated from the site.

6.2.22 Liquid Discharge/Waste on Site

The subject site is currently residential and only household waste is generated from the site.

6.2.23 Materials Handling and Storage Containers on Site

The subject site is currently residential and no storage containers were observed.

6.2.24 Stains and Odours on Site

No odours or stains were observed at the time of site investigation.

6.2.25 Current and Former Wells on Site

No records of former wells in the WWIS database exist for the subject site. One well was observed in the parking area to the north of the 18 Mill Street building and to the west of the 16 Mill Street building.

6.2.26 Sewage Works on Site

The subject property is connected to the municipal sewage/wastewater services.

6.2.27 Yard Areas

The subject site is mainly occupied by the two residential buildings and the parking lot. AN asphalt parking lot runs along the east, north, and south sides of the property, with a small lawn space on the east and southeast side of the site. A small lawn area is also present between the two buildings, with an asphalt laneway running along the east side of the property.

6.2.28 Current/Former Railway Lines

No evidence of current or former rail lines were observed on the subject site. There is a railway line approximately 90 m north of the site. The railway line is part of the Toronto & Guelph railway which was incorporated in 1851 and amalgamated into the Grand Trunk Railway (GTR) in 1853. This section of the railway was open in 1856 under the GTR control.

6.2.29 Stained Yard Areas

No unusual stains were observed on or within the yard areas.

6.2.30 Stressed Vegetation

No stressed vegetation was observed on the subject site.

6.2.31 Fill Materials

No evidence of fill materials was observed on the subject site during the site visit.

6.3 Potentially Contaminating Activities

Under O. Reg. 153/04, a potentially contaminating activity is defined as follows: a potentially contaminating activity (PCA) means a use or activity set out in Column A of Table 2 of Schedule D that is occurring or has occurred in a Phase I study area. No additional PCAs were identified on site during the site visit.

6.4 Summary of Investigation

Complete access, except for the detached garage building, was provided to A&A to conduct the Phase I investigation. The subject site is currently occupied by two residential buildings. No additional PCAs were identified during the site reconnaissance.

7.0 REVIEW AND EVALUATION OF INFORMATION

7.1 Current and Past Uses

The historical chain of title search indicates that the Phase I property was Crown land until 1831. The property was developed with a tannery by 1847. The site remained a tannery until around 1892 when the factory switch to boot and shoe manufacturing. This industrial use remained until 1947 when the factory sat vacant until 1960 when a boat rental and repair shop occupied the space. Between 1963 and 1965 both municipal addresses became residential use. The site has remained residential since. The current owners (AGK Multi-Res GP Ltd., and AGK Multi-Res LP.) took possession in 2019.

Table 8 – “TABLE OF CURRENT AND PAST USES OF THE PHASE ONE PROPERTY”

(Refer to clause 16(2)(b), Schedule D, O. Reg. 153/04)

Year	Name of Owner	Description of Property Use	Property Use ¹	Other Observations from Aerial Photographs, Fire Insurance Plans, Etc.
Chain of Title.PT LT 19, CON 9 ESQ, AS IN 207755, 219493; HALTON HILLS. PIN 25039-0187 (LT). 16 Mill Street				
February 10, 1831- January 31, 1845	Matthew Smith	Assumed Undeveloped Land	Agricultural or Other Use	Land title entry of Patent from The Crown.
January 31, 1845-April 5, 1847	Morris Kennedy	Assumed Undeveloped Land	Agricultural or Other Use	Land title entry of Deed 488
April 5, 1847-July 7, 1856	John B. Dayfoot	J.B. Dayfoot & Co (Tannery)	Industrial Use	Land title entry of Deed 12. According to a historical newspaper article the Dayfoot Tannery created by J.B Dayfoot, was located near the corner of Mill and John Streets
July 7, 1856-April 28, 1869	Philo Dayfoot	J.B. Dayfoot & Co (Tannery)	Industrial Use	Land title entry of Deed 425. According to a historical newspaper article the Dayfoot Tannery created by J.B Dayfoot, was located near the corner of Mill and John Streets
April 28, 1869-July 29, 1886	John B. Dayfoot	J.B. Dayfoot & Co (Tannery)	Industrial Use	Land title entry of Deed 186. According to a historical newspaper article the Dayfoot Tannery created by J.B Dayfoot, was located near the corner of Mill and John Streets
July 29, 1886-August 28, 1906	John Bullock Dayfoot	C.B. Dayfoot & Co (Shoe & Boot Manufacturer)	Industrial Use	Land title entry of Deed 1655. According to a historical newspaper article the C.B Dayfoot & Co a shoemaker was formed in 1892 after the death of John B. Dayfoot. They manufactured work boots.
August 28, 1906- February 2, 1945	C.B. Dayfoot and Company	C.B. Dayfoot & Co (Shoe & Boot Manufacturer)	Industrial Use	Land title entry of Deed 3192. The 1934 FIP indicates the site is occupied by C.B. Dayfoot & Co, a boot and shoe manufacturer.
February 2, 1945-June 23, 1947	Edgar J. Johnston	C.B. Dayfoot & Co (Shoe & Boot Manufacturer)	Industrial Use	Land title entry of Deed 7405.Ed Johnstone bout C.B. Dayfoot and company, according to a historical news article.

Year	Name of Owner	Description of Property Use	Property Use ¹	Other Observations from Aerial Photographs, Fire Insurance Plans, Etc.
June 23, 1947- September 11, 1947	Robert Hedly	Georgetown Shoe Company	Industrial Use	Land title entry of Deed 8014. The shoe factory was sold to Hedley Shoe Company in 1947, who operated under the name Georgetown Shoe company.
September 11, 1947- May 26, 1950	Basil Frank Murfin	Vacant shoe factory	Industrial Use	Land title entry of Deed 8117. Following Hedley Shoe Company's departure, the factory sat vacant for a number of years according to the historic news article.
May 26, 1950- September 29, 1953	Ray Triplett	Part of Mill & McNabb Dump/ Vacant Shoe Factory	Industrial Use	Land title entry of Deed 8771. The Anderson's Waste Disposal Site directory indicates that Concession 9 Lot 19 was formerly Mill & McNabb Dump, an 'A5' urban municipal/domestic waste site that closed in 1959. Based on town notes, the landfill was located on the adjacent property to the subject site. The shoe factory building remained on site and vacant, based on historical news articles that indicate the shoe factory building was later occupied by Gilmor Boats.
September 29, 1953- November 24, 1956	William B. Hamilton	Part of Mill & McNabb Dump/ Vacant Shoe Factory	Industrial Use	Land title entry of Deed 9630. The Anderson's Waste Disposal Site directory indicates that Concession 9 Lot 19 was formerly Mill & McNabb Dump, an 'A5' urban municipal/domestic waste site that closed in 1959. Based on town notes, the landfill was located on the adjacent property to the subject site. The shoe factory building remained on site and vacant, based on historical news articles that indicate the shoe factory building was later occupied by Gilmor Boats.

Year	Name of Owner	Description of Property Use	Property Use ¹	Other Observations from Aerial Photographs, Fire Insurance Plans, Etc.
November 24, 1956- May 7, 1963	J. Norman Young	Part of Mill & McNabb Dump/Glimor Boats (1960)	Industrial Use	Land title entry of 59143. Mortgage #111607 on May 27, 1960 to Oliver McClure (Mortgagee). The Anderson's Waste Disposal Site directory indicates that Concession 9 Lot 19 was formerly Mill & McNabb Dump, an 'A5' urban municipal/domestic waste site that closed in 1959. Based on town notes, the landfill was located on the adjacent property to the subject site. The 1960 FIP indicates the site is occupied by Gilmor Boats, a boat rental and repair shop.
May 7, 1963-March 2, 1967	Oliver McClure	Residential Dwelling	Residential Use	Land title entry of Foreclosure 137217 (J. Norman Young defaulted in Mtg #111607). The 1965 aerial image depicts the site as the residential building seen today. The 1966 city directory listing indicates the site is occupied by a residential dwelling.
March 2, 1967- October 31, 2019	Cornwallis Developments Limited	Multi-tenant residential	Residential Use	Land title entry of Deed 219493. Name Change (HR655477) on April 15, 2008 to A. Euteneier Limited. Lease (HR705058) on October 2, 2008 to Coinamatic Canada Inc. The 1976, 1981, 1986, 1991, and 2001 City directory listings indicate the site is a multi-tenant residential site.
October 31, 2019- present	AGK Multi-Res GP Ltd AGK Multi-Res LP	Multi-tenant residential	Residential Use	Land title entry of Deed HR1662358 The site visit confirmed the site is still occupied by a multi-tenant residential dwelling.
Chain of Title. PT LT 19, CON 9 ESQ, AS IN 207755, 219493; HALTON HILLS. PIN 25039-0187 (LT). 18 Mill Street				
February 10, 1831- January 31, 1845	Matthew Smith	Assumed Undeveloped Land	Agricultural or Other Use	Land title entry of Patent from The Crown.
January 31, 1845-April 5, 1847	Morris Kennedy	Assumed Undeveloped Land	Agricultural or Other Use	Land title entry of Deed 488

Year	Name of Owner	Description of Property Use	Property Use ¹	Other Observations from Aerial Photographs, Fire Insurance Plans, Etc.
April 5, 1847-July 7, 1856	John B. Dayfoot	J.B. Dayfoot & Co (Tannery)	Industrial Use	Land title entry of Deed 12. According to a historical newspaper article the Dayfoot Tannery created by J.B Dayfoot, was located near the corner of Mill and John Streets
July 7, 1856-April 28, 1869	Philo Dayfoot	J.B. Dayfoot & Co (Tannery)	Industrial Use	Land title entry of Deed 425. According to a historical newspaper article the Dayfoot Tannery created by J.B Dayfoot, was located near the corner of Mill and John Streets
April 28, 1869-July 29, 1886	John B. Dayfoot	J.B. Dayfoot & Co (Tannery)	Industrial Use	Land title entry of Deed 186. According to a historical newspaper article the Dayfoot Tannery created by J.B Dayfoot, was located near the corner of Mill and John Streets
July 29, 1886-August 28, 1906	John Bullock Dayfoot	C.B. Dayfoot & Co (Shoe & Boot Manufacturer)	Industrial Use	Land title entry of Deed 1655. According to a historical newspaper article the C.B Dayfoot & Co a shoemaker was formed in 1892 after the death of John B. Dayfoot. They manufactured work boots.
August 28, 1906-February 2, 1945	C.B. Dayfoot and Company	C.B. Dayfoot & Co (Shoe & Boot Manufacturer)	Industrial Use	Land title entry of Deed 3192. The 1934 FIP indicates the site is occupied by C.B. Dayfoot & Co, a boot and shoe manufacturer
February 2, 1945-June 23, 1947	Edgar J. Johnston	C.B. Dayfoot & Co (Shoe & Boot Manufacturer)	Industrial Use	Land title entry of Deed 7405. Ed Johnstone bought C.B. Dayfoot and company, according to a historical news article.
June 23, 1947-March 12, 1948	Robert Hedly	Georgetown Shoe Company	Industrial Use	Land title entry of Deed 8014. The shoe factory was sold to Hedley Shoe Company in 1947, who operated under the name Georgetown Shoe company.

Year	Name of Owner	Description of Property Use	Property Use ¹	Other Observations from Aerial Photographs, Fire Insurance Plans, Etc.
March 12, 1948- December 2, 1955	Fred Wragge	Part of Mill & McNabb Dump/Vacant Shoe Factory	Industrial Use	Land title entry of Deed 8247. The Anderson's Waste Disposal Site directory indicates that Concession 9 Lot 19 was formerly Mill & McNabb Dump, an 'A5' urban municipal/domestic waste site that closed in 1959. Based on town notes, the landfill was located on the adjacent property to the subject site. The shoe factory building remained on site and vacant, based on historical news articles that indicate the shoe factory building was later occupied by Gilmor Boats.
December 2, 1955- June 27, 1956	Dolphin Craft Limited	Part of Mill & McNabb Dump/Vacant Shoe Factory	Industrial Use	Land title entry of Deed 53985. The Anderson's Waste Disposal Site directory indicates that Concession 9 Lot 19 was formerly Mill & McNabb Dump, an 'A5' urban municipal/domestic waste site that closed in 1959. Based on town notes, the landfill was located on the adjacent property to the subject site. The shoe factory building remained on site and vacant, based on historical news articles that indicate the shoe factory building was later occupied by Gilmor Boats.
June 27, 1956-March 11, 1965	Albert John Gilmore	Part of Mill & McNabb Dump Gilmor Boats (1960)	Industrial Use	Land title entry of Deed 52379. Mortgage #135163 on March 6, 1962 to Margaret McMurchy (Mortgagee). The Anderson's Waste Disposal Site directory indicates that Concession 9 Lot 19 was formerly Mill & McNabb Dump, an 'A5' urban municipal/domestic waste site that closed in 1959. The 1960 FIP indicates the site is occupied by Gilmor Boats, a boat rental and repair shop.

Year	Name of Owner	Description of Property Use	Property Use ¹	Other Observations from Aerial Photographs, Fire Insurance Plans, Etc.
March 11, 1965- August 11, 1966	Margaret McMurchy	Residential Dwelling	Residential Use	Land title entry of 180700. Equity of Redemption in Mtg 135163 The 1965 aerial image depicts the site as the residential building seen today.
August 11, 1966- October 31, 2019	Cornwallis Developments Limited	Residential Dwelling	Residential Use	Land title entry of Deed 219493. Name Change (HR655477) on April 15, 2008 to A. Euteneier Limited. Lease (HR705058) on October 2, 2008 to Coinamatic Canada Inc. The 1976, 1981, 1986, 1991, and 2001 City directory listings indicate the site is occupied by a residence.
October 31, 2019- present	AGK Multi-Res GP Ltd AGK Multi-Res LP	Residential Dwelling	Residential Use	Land title entry of Deed HR1662358. The site visit confirmed the site is still occupied by a residential dwelling.

Notes:

1 - for each owner, specify one of the following types of property use (as defined in O. Reg. 153/04) that applies:

- Agriculture or other use
- Commercial use
- Community use
- Industrial use
- Institutional use
- Parkland use
- Residential use

2 - when submitting a record of site condition for filing, a copy of this table must be attached

***Cette publication hautement spécialisée n'est disponible qu'en anglais en vertu du règlement 671/92, qui en exempte l'application de la Loi sur les services en français. Pour obtenir de l'aide en français, veuillez communiquer avec le ministère de l'Environnement au 1-800-461-6290*

7.2 Potentially Contaminating Activities (PCAs)

Under O. Reg. 153/04, a potentially contaminating activity is defined as follows: a potentially contaminating activity (PCA) means a use or activity set out in Column A of Table 2 of Schedule D that is occurring or has occurred in a Phase I study area. Eight on-site and seven off-site PCAs relating to the subject site were identified.

Location of PCA	PCA	Potential APEC (yes/no)	Justification
On-site, entire subject site	PCA #54 – Textile Manufacturing and Processing	Yes (APEC 1)	The 1934 FIP indicates that the site is occupied by C.B. Dayfoot & Co., a boot and shoe manufacturer. The 1974 Acton Free Press historical news article indicates that the shoe manufacturing factory began in 1892 and continued under other owners until approximately 1947.
On-site, west quadrant of former building	PCA #N/A – Coal	Yes (APEC 2)	The 1934 FIP indicates that the C.B. Dayfoot & Co., factory building's fuel source was coal. The coal boiler was set in brick and located in the northwest area of the building.
On-site, entire subject site	PCA #27 – Garages and Maintenance and Repair of Railcars, Marine Vehicles and Aviation Vehicles	Yes (APEC 3)	The 1960 FIP indicates that the site is occupied by Gilmor Boats, a boat rental and repair shop
On-site, east quadrant of former building	PCA #28 – Gasoline and Associated Products Storage in Fixed Tanks	Yes (APEC 4)	The 1960 FIP indicates that the Gilmor Boats building was heated through oil stoves. A wood vertical above ground storage tank can be seen in the southeast corner of the building in the 1960 FIP.
On-site, entire subject site	PCA #53 – Tannery	Yes (APEC 5)	The 1974 Action Free Press news article indicates that the subject site was originally operated as a tannery (1847-1892) prior to becoming a shoe manufacturer.
Off-site, 21 Mill Street	PCA #52 – Storage, maintenance, fuelling and repair of equipment, vehicles, and material used to maintain	Yes (APEC 6)	The 1960 FIP indicates an auto repair garage to the southeast of the site. The 1976 city directory lists Hrley Gordon Motors Ltd Garage on this site, followed by Kiyos Japanese Car

Location of PCA	PCA	Potential APEC (yes/no)	Justification
	transportation systems		Service in the 1981-2001 city directory.
	PCA #28 – Gasoline and Associated Products Storage in Fixed Tanks		The 1960 FIP indicates the presence of two USTs located to the south of the site, associated with the auto repair garage.
On-site, entire subject site	PCA #58 – Waste Disposal and Waste Management, including thermal treatment, landfilling and transfer of waste, other than use of biosoils as soil conditioners	Yes (APEC 7)	The Anderson's waste disposal site database indicates that Mill & McNabb Dump that was active in the 1950s was located on Lot 19, Concession 9. The landfill was classified as A5 for urban municipal/domestic waste and closed in 1959. As no maps indicating the exact location of the dumped materials was found, it is possible that the site, being part of lot 19 may have been part of the landfill activities.
Off-site. Lot 19, Concession 9	PCA #58 – Waste Disposal and Waste Management, including thermal treatment, landfilling and transfer of waste, other than use of biosoils as soil conditioners	Yes (APEC 8)	The Anderson's waste disposal site database indicates that Mill & McNabb Dump that was active in the 1950s was located on Lot 19, Concession 9. The landfill was classified as A5 for urban municipal/domestic waste and closed in 1959.
Off-site, Lot 18, Concession 9	PCA #58 – Waste Disposal and Waste Management, including thermal treatment, landfilling and transfer of waste, other than use of biosoils as soil conditioners	No	The Anderson's waste disposal site database indicates that Main St S & Mill St Dump that was active in the 1950s was located on Lot 18, Concession 9. The landfill was described as being located south of Hewson Cres, north of CNR, and west of Silver Creek. The waste disposal site has been closed. As this location was approximately 170 m from the subject site, no APEC was created.
Off-Site, 61 Guelph Street	PCA #28 – Gasoline and Associated Products Storage in Fixed Tanks	No	The 1960 FIP indicates that this site is occupied with an auto repair shop, and show room, with three USTs.

Location of PCA	PCA	Potential APEC (yes/no)	Justification
	PCA #52 – Storage, maintenance, fuelling and repair of equipment, vehicles, and material used to maintain transportation systems		
Off-site, 6 King Street	PCA #28 – Gasoline and Associated Products Storage in Fixed Tanks	No	Records indicate that a 909 L single wall steel fuel oil UST was located at this site. As this site is located approximately 200 m away from the subject site, no APEC was created.
Off-site, 51 Guelph Street	PCA #28 – Gasoline and Associated Products Storage in Fixed Tanks	No	The 1960 FIP indicates that this site is occupied by Halton Co-Operative supplies containing six gasoline and fuel oil tanks. Records indicate this site to be registered for expired piping, two 13,600 L steel single wall UST for gasoline, installed in 1981, and four 22,700 L steel single wall USTs used for gasoline, installed in 1981. This site is located approximately 161 m downgradient of the subject site and therefore no APEC is created.
Off-site, 45 Gulp Street	PCA #31 – Ink Manufacturing, Processing and Bulk Storage	No	Records indicate that this site was formerly occupied by a newspaper company (Herald, Division of Canadian Newspapers Co.), and registered to generate photo processing wastes from 1986-1998. As this site is located approximately 207 m downgradient, no APECs are created.
On-site, entire subject site	PCA #30 – Importation of Fill Material of Unknown Quality	Yes (APEC 9)	Presumed fill material used during development. Also, a potential for fill material to be used to cap the landfilling activities if they occurred on site.
On-site, parking areas	PCA #N/A – De-icing Agent	Yes (APEC 10)	No staining was observed in the parking area during the site walkthrough. It is presumed de-icing materials such as road salt may have

Location of PCA	PCA	Potential APEC (yes/no)	Justification
			been applied to this surface on particularly icy days. Based on paragraph 1 of section 49.1 of the regulation, the use of de-icing materials applied to surface for vehicular and pedestrian safety, would not create any exceedances of site condition standards.

7.3 Areas of Potential Environmental Concern (APECs)

Ten APECs were created on the subject site from the PCAs identified above.

APEC	Location of APEC on the Property	Details	Potential Contaminants of Concern (PCoCs)	Media Potentially Impacted
APEC 1	Entire site	PCA #54 – Textile Manufacturing and Processing	Soil: VOC, metals, As, Se, Sb, BTEX, OCs, pH, electrical conductivity, SAR GW: VOC, metals, As, Se, Sb, BTEX, OCs	Soil & Groundwater
APEC 2	West quadrant of site	PCA #N/A – Coal	Soil: metal, As, Se, Sb, BTEX, PAH, PHC GW: metal, As, Se, Sb, BTEX, PAH, PHC	Soil & Groundwater
APEC 3	Entire Site	PCA #27 – Garages and Maintenance and Repair of Railcars, Marine Vehicles and Aviation Vehicles	Soil: metal, As, Se, Sb, BTEX, PHC, VOC, pH, electrical conductivity, SAR GW: metal, As, Se, Sb, BTEX, PHC, VOC	Soil & Groundwater
APEC 4	East quadrant of site	PCA #28 – Gasoline and Associated Products Storage in Fixed Tanks	Soil: VOC, metal, As, Se, Sb, BTEX, PHC GW: VOC, metal, As, Se, Sb, BTEX, PHC	Soil & Groundwater
APEC 5	Entire Site	PCA #53 – Tannery	Soil: metal, As, Se, Sb, CN-, PHC, ABN, pH GW: metal, As, Se, Sb, CN-, PHC, ABN	Soil & Groundwater

APEC	Location of APEC on the Property	Details	Potential Contaminants of Concern (PCoCs)	Media Potentially Impacted
APEC 6	Southeast site boundary	PCA #52 – Storage, maintenance, fuelling and repair of equipment, vehicles, and material used to maintain transportation systems PCA #28 – Gasoline and Associated Products Storage in Fixed Tanks	GW: metals, As, Se, Sb, PHCs, VOCs	Groundwater
APEC 7	Entire Site	PCA #58 – Waste Disposal and Waste Management, including thermal treatment, landfilling and transfer of waste, other than use of biosoils as soil conditioners	Soil: BTEX, metals, As, Se, Sb, PHC, PAH, PCB, VOC GW: BTEX, metals, As, Se, Sb, PHC, PAH, PCB, VOC	Soil & Groundwater
APEC 8	Entire Site	PCA #58 – Waste Disposal and Waste Management, including thermal treatment, landfilling and transfer of waste, other than use of biosoils as soil conditioners	GW: BTEX, metals, As, Se, Sb, PHC, PAH, PCB, VOC	Groundwater
APEC 9	Entire Site	PCA #30 – Importation of Fill Material of Unknown Quality	Soil: metals, As, Se, Sb, Cr(VI), CN-, Hg, pH, electrical conductivity, SAR, PAH, BTEX, PHC	Soil
APEC 10	Parking Areas	PCA #N/A – De-icing Agent	Soil: electrical conductivity, SAR	Soil

7.3.1 Uncertainty or Absence of Information

The Phase One ESA research pertaining to the study area was completed in full. There were no deviations from the Phase One ESA requirements specified in Ontario Regulation 153/04 or absence of information that have resulted in uncertainty that would affect the validity of the Phase I conceptual site model. There is no uncertainty or absence of information noted in the Phase I ESA. The Phase One ESA is considered accurate and valid.

7.4 Phase I Conceptual Site Model (CSM)

An extensive historical search pertaining to the Phase I property at 16-18 Mill Street, Georgetown, Ontario which is to be developed with a multi-storey residential complex (hereinafter referred to as the “subject site” or the “Phase I property”). The Phase I property is current zoned LDR1 – Low Density Residential One on the majority of the site, with the southern portion of the site being zoned EP1 – Environmental Protection One. It is understood that the client wants to ensure that future development would be permitted by the Ministry of the Environment, Conservation and Parks (MECP); therefore, a Phase I ESA under Ontario Regulation 153/04 (revised December 2009 and implemented July 1st, 2011) is required. This report has been prepared to meet the requirements of the regulation. Through this review, eight on-site and seven off-site PCAs were identified.

7.4.1 Site Plan of Facility

The Phase I property is currently residential. A review of all available historical records confirmed that the Phase I property was undeveloped land that was developed with a tannery by 1847. The site remained a tannery until around 1892 when the factory switch to boot and shoe manufacturing. This industrial use remained until 1947 when the factory sat vacant until 1960 when a boat rental and repair shop occupied the space. Between 1963 and 1965 both municipal addresses became residential use. The site has remained residential since. The factory buildings and current residential buildings have all been centrally located on the subject site.

CSM Figure 1 – Subject Site Location

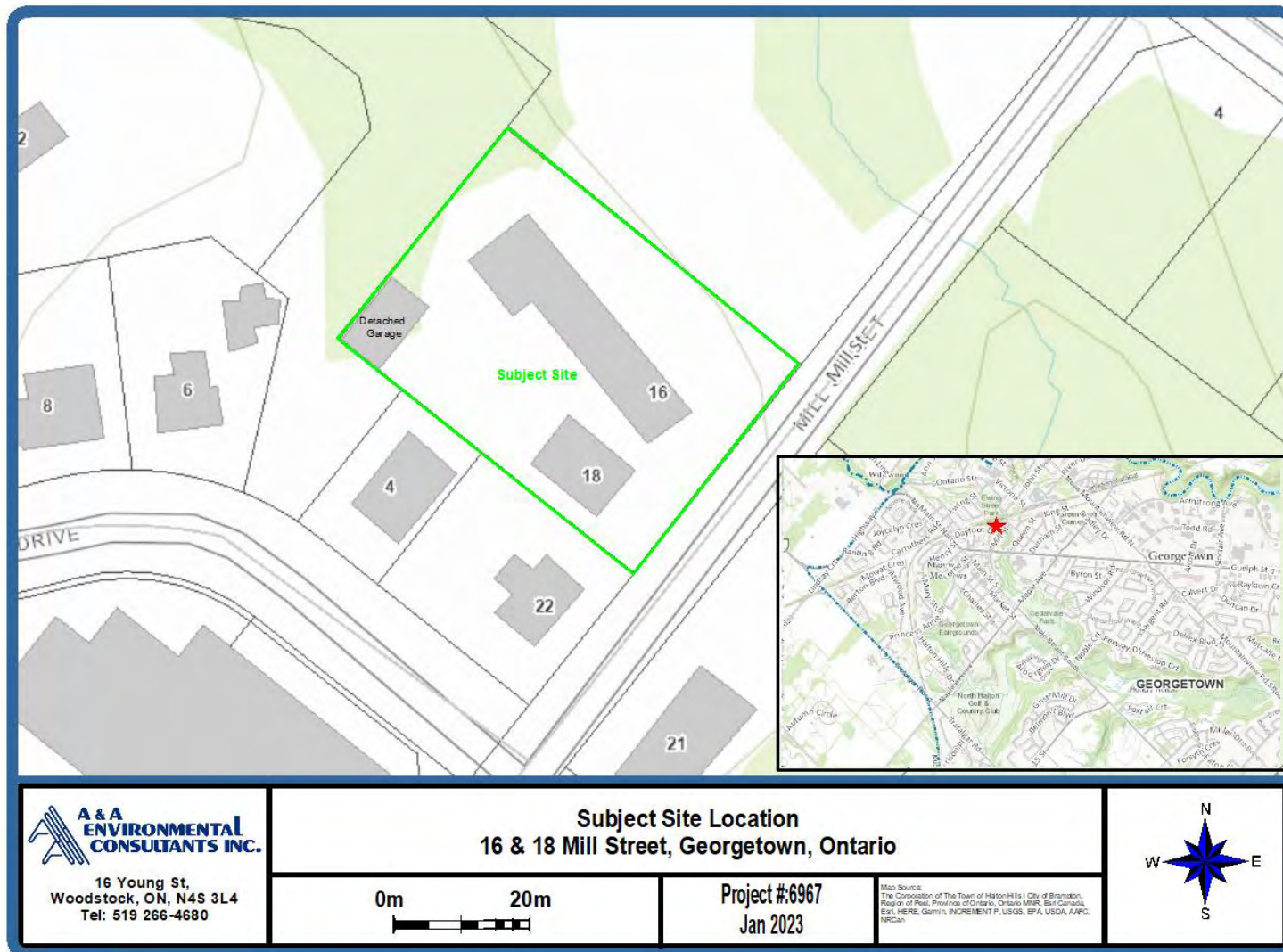

7.4.2 Surface Water Bodies in the Subject Study Area

The closest surface water system is Credit River West Branch; located approximately 26 m east of the subject site. No areas of natural significance have been identified on the site. There was no standing water on-site at the time of the Phase I site investigation.

7.4.3 Areas of Natural Significance in the Subject Study Area

According to the ANSI report compiled by the Ministry of Natural Resources and Forestry GIS Imaging and provided by Ecolog ERIS, there are no ANSI units within 2 km of the Subject Site, nor are there any other areas of natural significance as defined in Subsection 1(1) of O. Reg. 153/04.

7.4.4 Drinking Water Wells in the Subject Study Area

The MECP's Water Well Information System (WWIS) database was checked for the locations of any wells within 500 m of the subject site. The database has 46 well records within this area. These are discussed below:

- 3 Wells not used installed in 2006 and 2007.
- 8 Monitoring test holes installed in 2014 and 2017.
- 12 Wells with no use listed installed between 2004 and 2016 to a maximum depth of 8.5 m
Therefore, these are likely monitoring wells, due to the shallow depth and recent installation.
- 23 Monitoring wells installed between 2009 and 2017.

Georgetown is serviced with municipal water wells and therefore, no private domestic wells are expected to be in use. Therefore, the groundwater is considered non-potable at this time.

7.4.5 Roads within the Phase I Study Area

The Phase I property bounded by vacant land followed by a creek to the north; Mill Street followed by commercial use to the east and southeast, residential to the south and southwest, and vacant land to the west. All roads within the subject study area can be seen in CSM Figure 2.

7.4.6 Adjacent Neighbours and Operations

The Phase I property is located in a mainly residential neighbourhood, specifically:

- North: Vacant green space, followed by the Credit River West Branch and McNabb Street.
- East: Mill Street, followed by commercial (Kiyō's Japanese Car Service Ltd.)
- West: Vacant green space and residential.
- South: Residential followed by the intersection of Dayfoot Drive and Mill Street.

CSM Figure 2 – Physical Setting of Subject Study Area

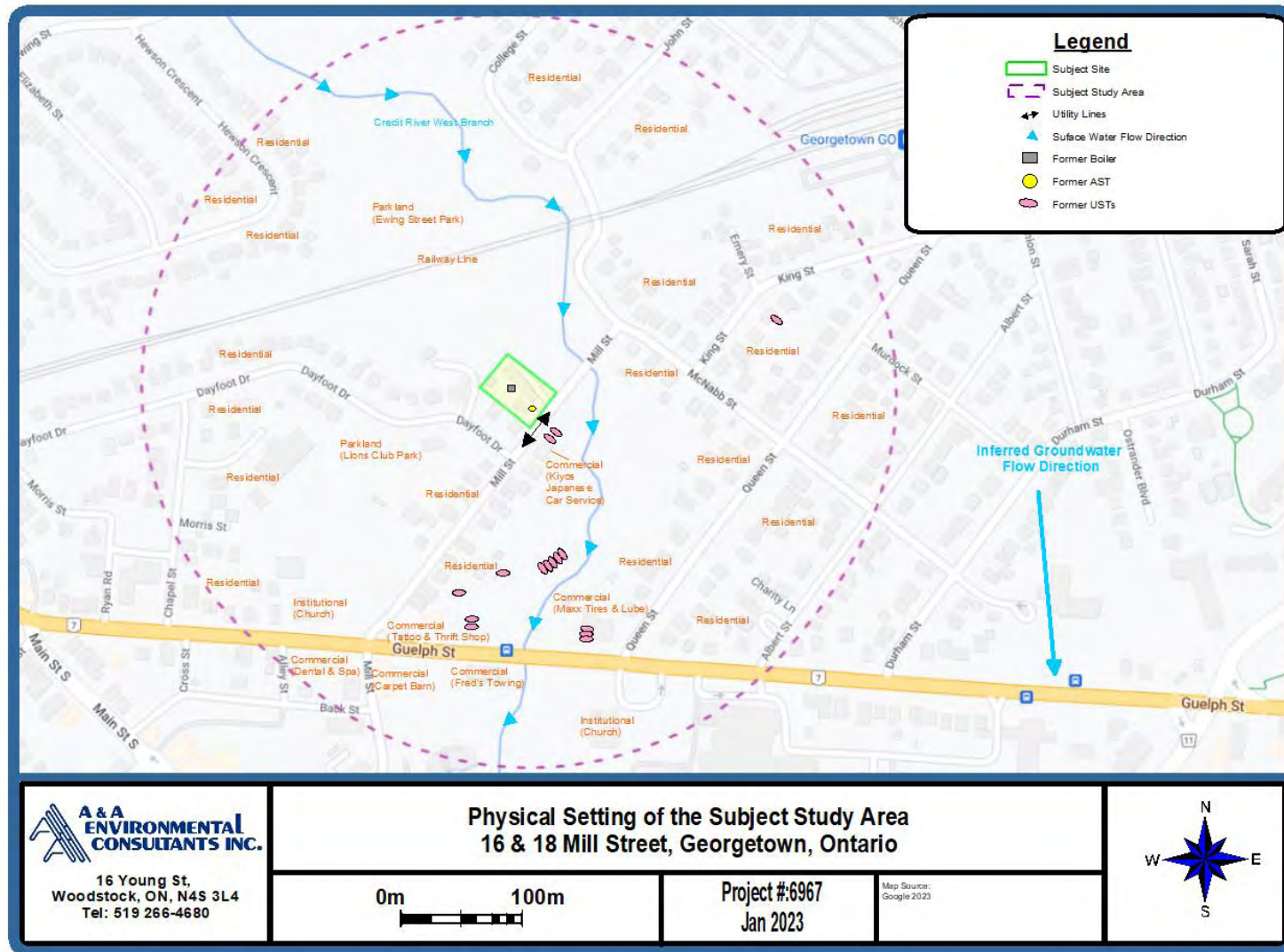

7.4.7 Discussion of PCAs on Site and In the Subject Study Area

Under O. Reg. 153/04, a potentially contaminating activity is defined as follows: a potentially contaminating activity (PCA) means a use or activity set out in Column A of Table 2 of Schedule D that is occurring or has occurred in a Phase I study area. Eight on-site and seven off-site PCAs relating to the subject site were identified.

Location of PCA	PCA	Potential APEC (yes/no)	Justification
On-site, entire subject site	PCA #54 – Textile Manufacturing and Processing	Yes (APEC 1)	The 1934 FIP indicates that the site is occupied by C.B. Dayfoot & Co., a boot and shoe manufacturer. The 1974 Acton Free Press historical news article indicates that the shoe manufacturing factory began in 1892 and continued under other owners until approximately 1947.
On-site, west quadrant of former building	PCA #N/A – Coal Boiler	Yes (APEC 2)	The 1934 FIP indicates that the C.B. Dayfoot & Co., factory building's fuel source was coal. The coal boiler was set in brick and located in the northwest area of the building.
On-site, entire subject site	PCA #27 – Garages and Maintenance and Repair of Railcars, Marine Vehicles and Aviation Vehicles	Yes (APEC 3)	The 1960 FIP indicates that the site is occupied by Gilmor Boats, a boat rental and repair shop
On-site, east quadrant of former building	PCA #28 – Gasoline and Associated Products Storage in Fixed Tanks	Yes (APEC 4)	The 1960 FIP indicates that the Gilmor Boats building was heated through oil stoves. A wood vertical above ground storage tank can be seen in the southeast corner of the building in the 1960 FIP.
On-site, entire subject site	PCA #53 – Tannery	Yes (APEC 5)	The 1974 Action Free Press news article indicates that the subject site was originally operated as a tannery (1847-1892) prior to becoming a shoe manufacturer.
Off-site, 21 Mill Street	PCA #52 – Storage, maintenance, fuelling and repair of equipment, vehicles, and material used to maintain	Yes (APEC 6)	The 1960 FIP indicates an auto repair garage to the southwest of the site. The 1976 city directory lists Hrley Gordon Motors Ltd Garage on this site, followed by Kiyos Japanese Car

Location of PCA	PCA	Potential APEC (yes/no)	Justification
	transportation systems		Service in the 1981-2001 city directory.
	PCA #28 – Gasoline and Associated Products Storage in Fixed Tanks		The 1960 FIP indicates the presence of two USTs located to the south of the site, associated with the auto repair garage.
On-site, entire subject site	PCA #58 – Waste Disposal and Waste Management, including thermal treatment, landfilling and transfer of waste, other than use of biosoils as soil conditioners	Yes (APEC 7)	The Anderson's waste disposal site database indicates that Mill & McNabb Dump that was active in the 1950s was located on Lot 19, Concession 9. The landfill was classified as A5 for urban municipal/domestic waste and closed in 1959. As no maps indicating the exact location of the dumped materials was found, it is possible that the site, being part of lot 19 may have been part of the landfill activities.
Off-site. Lot 19, Concession 9	PCA #58 – Waste Disposal and Waste Management, including thermal treatment, landfilling and transfer of waste, other than use of biosoils as soil conditioners	Yes (APEC 8)	The Anderson's waste disposal site database indicates that Mill & McNabb Dump that was active in the 1950s was located on Lot 19, Concession 9. The landfill was classified as A5 for urban municipal/domestic waste and closed in 1959.
Off-site, Lot 18, Concession 9	PCA #58 – Waste Disposal and Waste Management, including thermal treatment, landfilling and transfer of waste, other than use of biosoils as soil conditioners	No	The Anderson's waste disposal site database indicates that Main St S & Mill St Dump that was active in the 1950s was located on Lot 18, Concession 9. The landfill was described as being located south of Hewson Cres, north of CNR, and west of Silver Creek. The waste disposal site has been closed. As this location was approximately 170 m from the subject site, no APEC was created.
Off-Site, 61 Guelph Street	PCA #28 – Gasoline and Associated Products Storage in Fixed Tanks	No	The 1960 FIP indicates that this site is occupied with an auto repair shop, and show room, with three USTs.

Location of PCA	PCA	Potential APEC (yes/no)	Justification
	PCA #52 – Storage, maintenance, fuelling and repair of equipment, vehicles, and material used to maintain transportation systems		
Off-site, 6 King Street	PCA #28 – Gasoline and Associated Products Storage in Fixed Tanks	No	Records indicate that a 909 L single wall steel fuel oil UST was located at this site. As this site is located approximately 200 m away from the subject site, no APEC was created.
Off-site, 51 Guelph Street	PCA #28 – Gasoline and Associated Products Storage in Fixed Tanks	No	The 1960 FIP indicates that this site is occupied by Halton Co-Operative supplies containing nine gasoline and fuel oil tanks. Records indicate this site to be registered for expired piping, two 13,600 L steel single wall UST for gasoline, installed in 1981, and four 22,700 L steel single wall USTs used for gasoline, installed in 1981. This site is located approximately 161 m downgradient of the subject site and therefore no APEC is created.
Off-site, 45 Gulph Street	PCA #31 – Ink Manufacturing, Processing and Bulk Storage	No	Records indicate that this site was formerly occupied by a newspaper company (Herald, Division of Canadian Newspapers Co.), and registered to generate photo processing wastes from 1986-1998. As this site is located approximately 207 m downgradient, no APECs are created.
On-site, entire subject site	PCA #30 – Importation of Fill Material of Unknown Quality	Yes (APEC 9)	Presumed fill material used during development. Also, a potential for fill material to be used to cap the landfilling activities if they occurred on site.
On-site, parking areas	PCA #N/A – De-icing Agent	Yes (APEC 10)	No staining was observed in the parking area during the site walkthrough. It is presumed de-icing materials such as road salt may have

Location of PCA	PCA	Potential APEC (yes/no)	Justification
			been applied to this surface on particularly icy days. Based on paragraph 1 of section 49.1 of the regulation, the use of de-icing materials applied to surface for vehicular and pedestrian safety, would not create any exceedances of site condition standards.

7.4.8 Discussion of APECs

Ten APECs were created on the subject site from the PCAs identified above.

APEC	Location of APEC on the Property	Details	Potential Contaminants of Concern (PCoCs)	Media Potentially Impacted
APEC 1	Entire site	PCA #54 – Textile Manufacturing and Processing	Soil: VOC, metals, As, Se, Sb, BTEX, OCs, pH, electrical conductivity, SAR GW: VOC, metals, As, Se, Sb, BTEX, OCs	Soil & Groundwater
APEC 2	West quadrant of site	PCA #N/A – Coal	Soil: metal, As, Se, Sb, BTEX, PAH, PHC GW: metal, As, Se, Sb, BTEX, PAH, PHC	Soil & Groundwater
APEC 3	Entire Site	PCA #27 – Garages and Maintenance and Repair of Railcars, Marine Vehicles and Aviation Vehicles	Soil: metal, As, Se, Sb, BTEX, PHC, VOC, pH, electrical conductivity, SAR GW: metal, As, Se, Sb, BTEX, PHC, VOC	Soil & Groundwater
APEC 4	East quadrant of site	PCA #28 – Gasoline and Associated Products Storage in Fixed Tanks	Soil: VOC, metal, As, Se, Sb, BTEX, PHC GW: VOC, metal, As, Se, Sb, BTEX, PHC	Soil & Groundwater
APEC 5	Entire Site	PCA #53 – Tannery	Soil: metal, As, Se, Sb, CN-, PHC, ABN, pH GW: metal, As, Se, Sb, CN-, PHC, ABN	Soil & Groundwater

APEC	Location of APEC on the Property	Details	Potential Contaminants of Concern (PCoCs)	Media Potentially Impacted
APEC 6	Southwest site boundary	PCA #52 – Storage, maintenance, fuelling and repair of equipment, vehicles, and material used to maintain transportation systems	GW: metals, As, Se, Sb, PHCs, VOCs	Groundwater
APEC 7	Entire Site	PCA #58 – Waste Disposal and Waste Management, including thermal treatment, landfilling and transfer of waste, other than use of biosoils as soil conditioners	Soil: BTEX, metals, As, Se, Sb, PHC, PAH, PCB, VOC GW: BTEX, metals, As, Se, Sb, PHC, PAH, PCB, VOC	Soil & Groundwater
APEC 8	Entire Site	PCA #58 – Waste Disposal and Waste Management, including thermal treatment, landfilling and transfer of waste, other than use of biosoils as soil conditioners	GW: BTEX, metals, As, Se, Sb, PHC, PAH, PCB, VOC	Groundwater
APEC 9	Entire Site	PCA #30 – Importation of Fill Material of Unknown Quality	Soil: metals, As, Se, Sb, Cr(VI), CN-, Hg, pH, electrical conductivity, SAR, PAH, BTEX, PHC	Soil
APEC 10	Parking Areas	PCA #N/A – De-icing Agent	Soil: electrical conductivity, SAR	Soil

7.4.9 Contaminants of Potential Concern

Contaminants of potential concern associated with the subject site are listed in the APEC table above.

7.4.10 Underground Utilities Affecting Potential Contaminant Distribution and Transport

Public utility lines run northeast-southwest along Mill Street (CSM Figure 3). The underground utility lines surrounding the Phase I property can alter local contaminant migration. Groundwater

is inferred to flow southeast; no PCAs were observed in a location at which utility line locations would be expected to create increased migration of potential contamination from off-site sources.

CSM Figure 3 – Phase I Conceptual Site Model

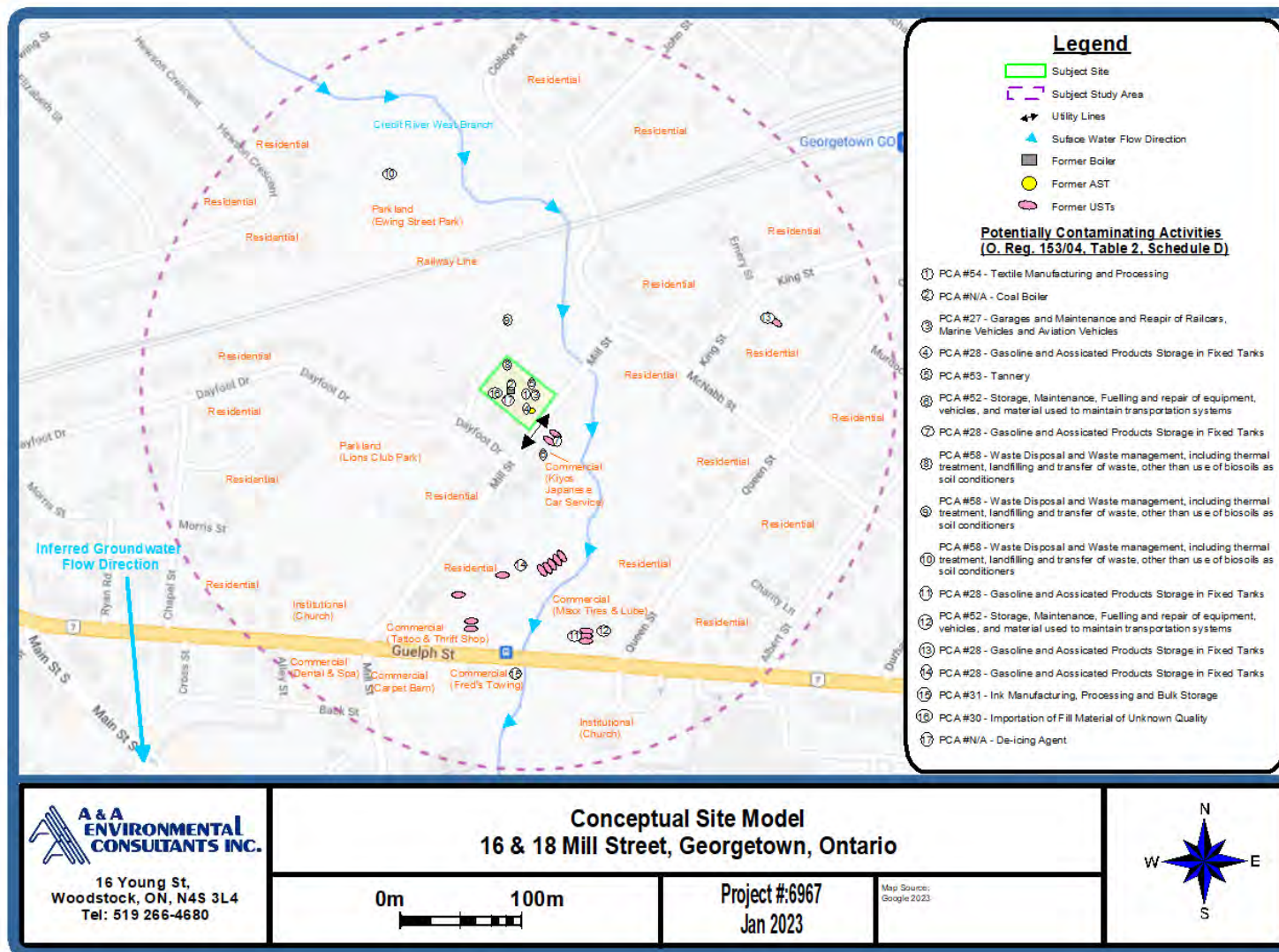

CSM Figure 4 – Areas of Potential Environmental Concern Associated with the PCAs

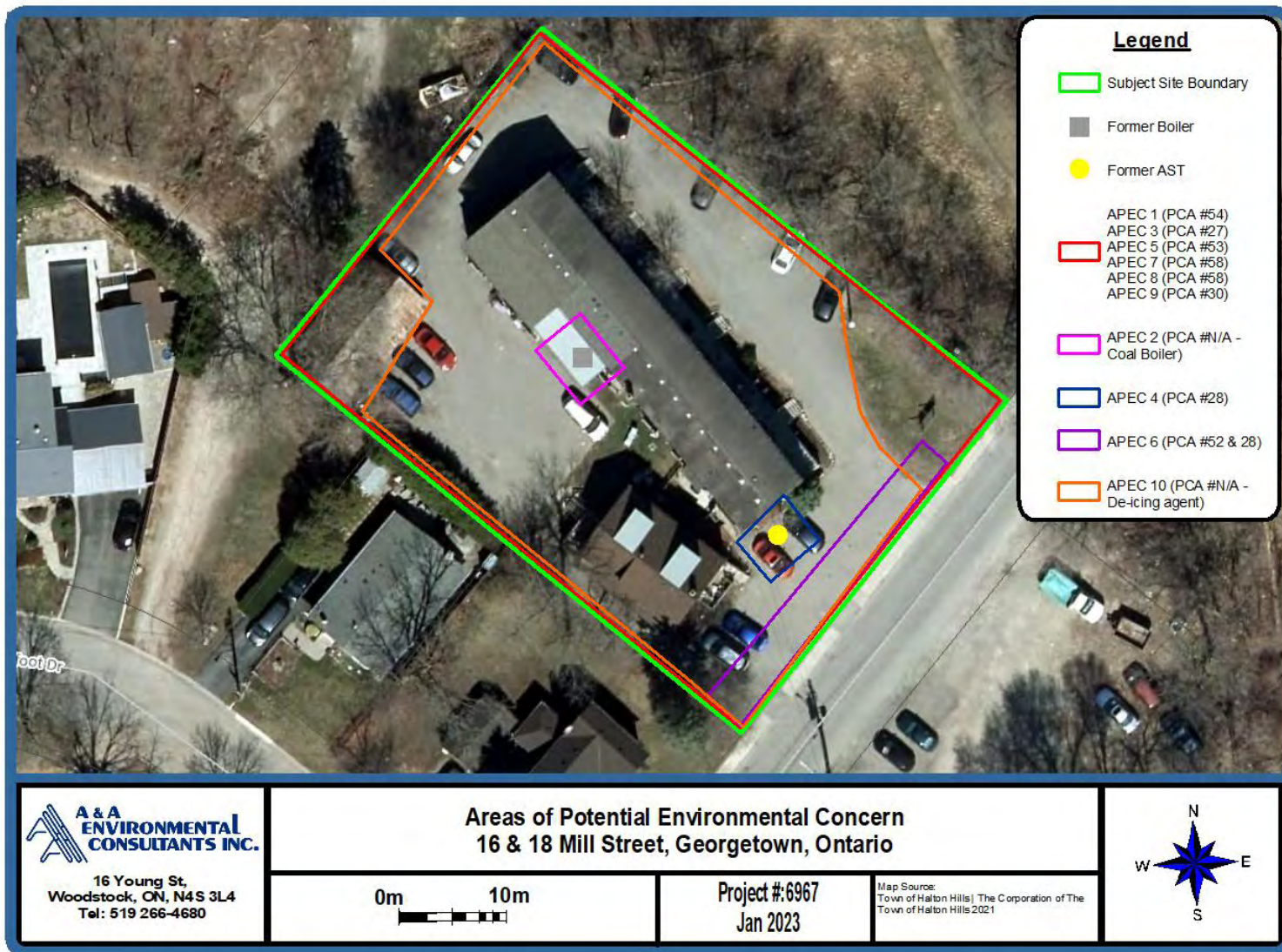

7.4.11 Topography, Geology and Hydrogeology

7.4.11.1 Topography

The topography on the Phase I property was observed to have a slight slope to the southeast, with the greater subject study area inferred to slope to the southeast as well. The Phase I property is recorded as being 242 metres above sea level (masl) on the property. The surrounding study area sloping from approximately 258 masl, recorded the northwest, to approximately 239 masl, recorded to the southeast of the subject site (CSM Figure 5). Surface water drainage on the site is expected to infiltrate the permeable ground surface and flow towards the Credit River West Branch located just to the east-southeast of the subject site

7.4.11.2 Hydrology

Groundwater and surface water are expected to flow toward the natural slope of the ground surface. Although the surface topography typically exerts a significant influence on the groundwater flow it has been observed, in several areas, that bedrock topography also has a significant influence on the flow, in some cases more so than surface topography. In the latter case, this is believed to be due to relatively impermeable bedrock underlying a much more permeable sand overburden. Based on the regional topography, groundwater is inferred to flow southeast towards the Credit River West Branch, which empties into the Credit River and eventually Lake Ontario.

The groundwater flow direction may also be influenced by utility trenches and other subsurface structures and may migrate in the bedding stone of the subsurface utility trenches. Groundwater flow direction can only be confirmed with the measurement of groundwater elevation through the site.

CSM Figure 5 – Topographic Map

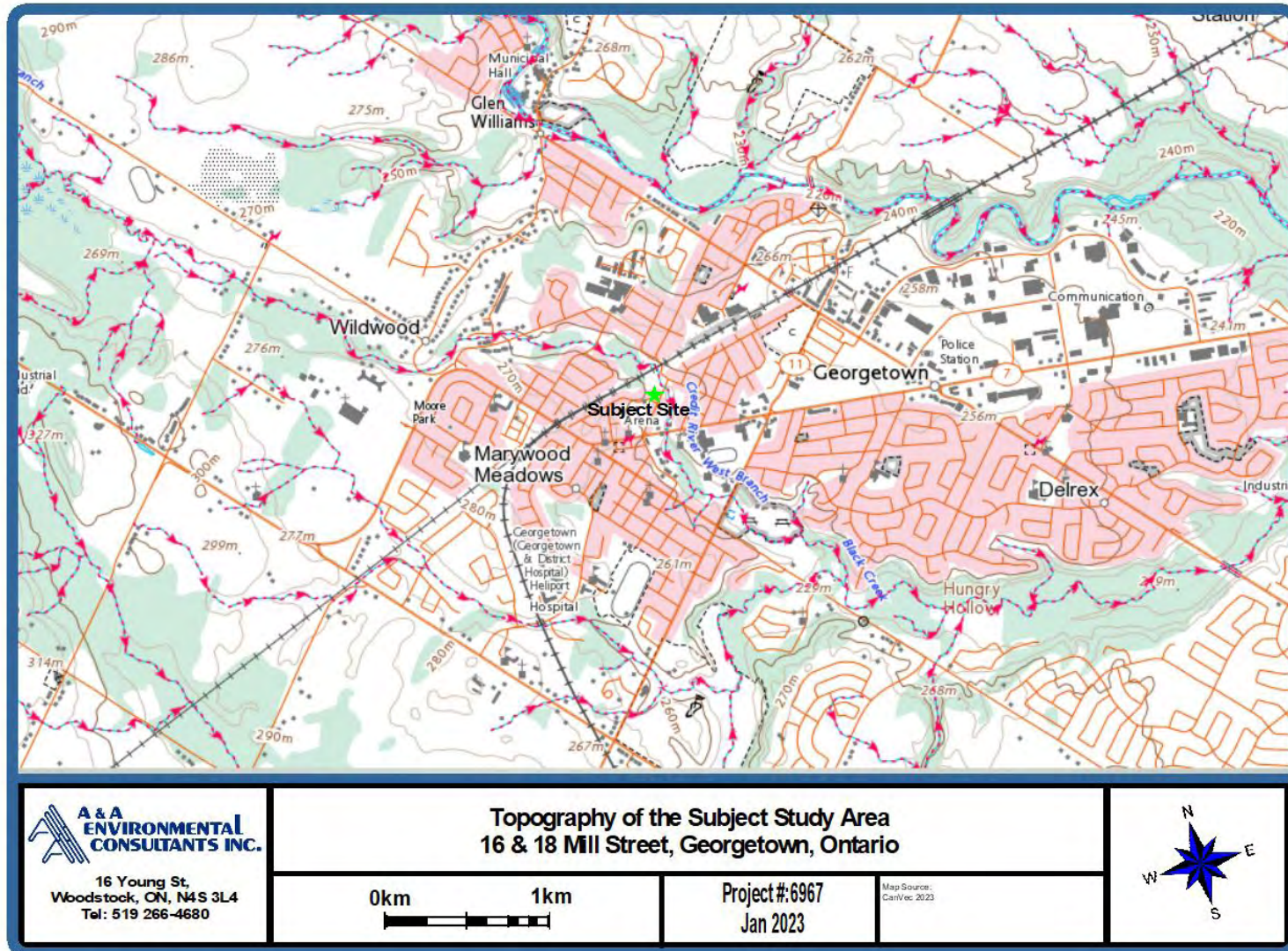

7.4.11.3 Geology

The surface deposit in this region, like all of Ontario, was once covered by massive glaciers during the late Wisconsin glacial period. The grinding action of the moving ice masses produced a considerable amount of rock materials, ranging in size from boulders to rock flour which was distributed over the landscape. EcoLog ERIS provided several maps showing the geology and soils of the subject study area which is summarized as:

- The Bedrock Geology of Ontario Map (CSM Figure 6) indicates that the Phase I property is located within the Queenston Formation characterized as shale, limestone, dolostone, and siltstone.
- The Physiography of Southern Ontario Map (CSM Figure 7) depicts the Phase I property as part of the spillways landform within the Niagara Escarpment region.
- The Surficial Geology of Southern Ontario Map (CSM Figure 8) depicts the Phase I property as located within Halton Till, primarily composed of red to brown gritty silt to clayey silt till, with medium carbon content and low permeability.

CSM Figure 6 – Bedrock Geology of the Subject Study Area

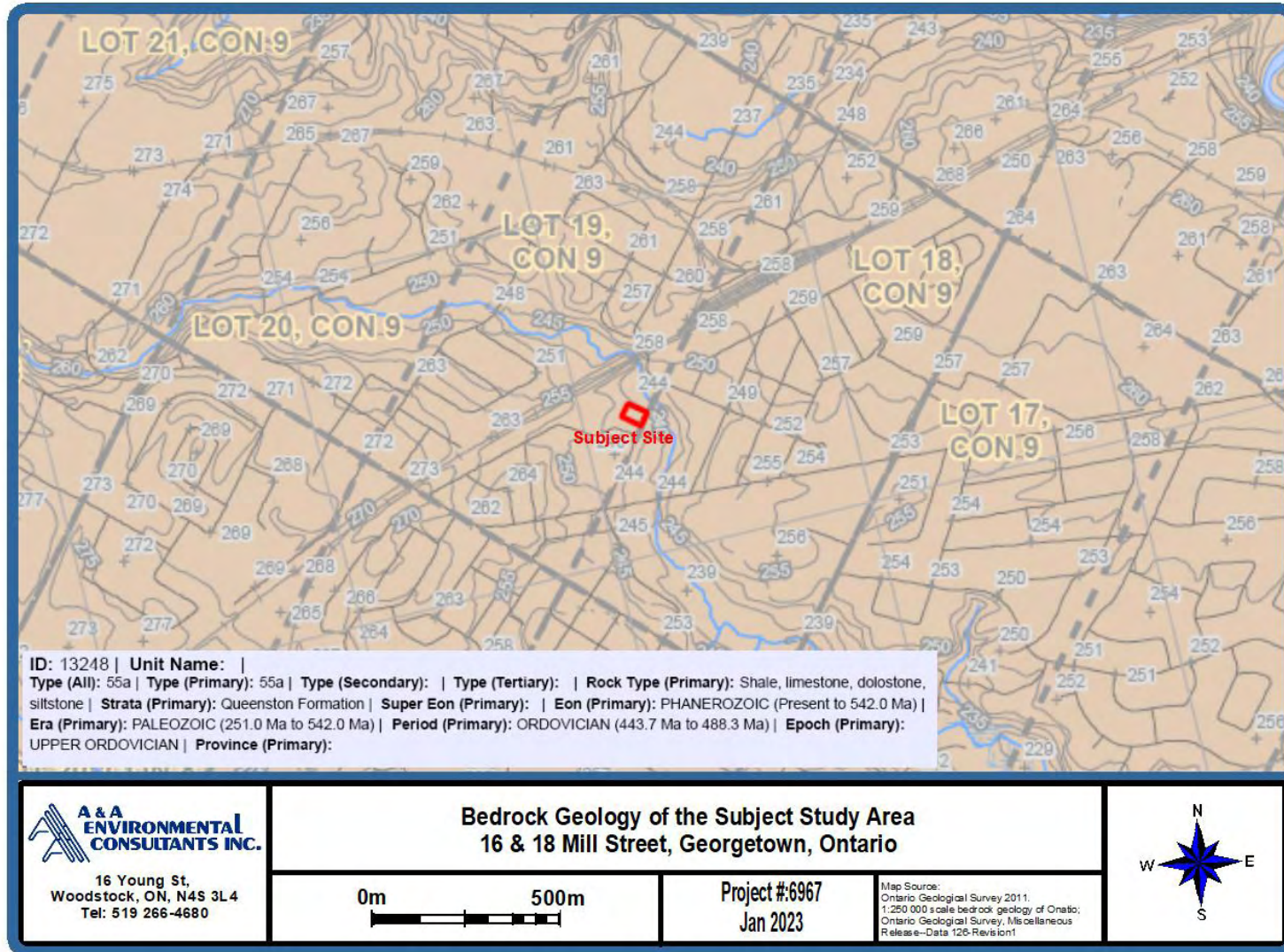

CSM Figure 7 – Physiography Map of Subject Study Area

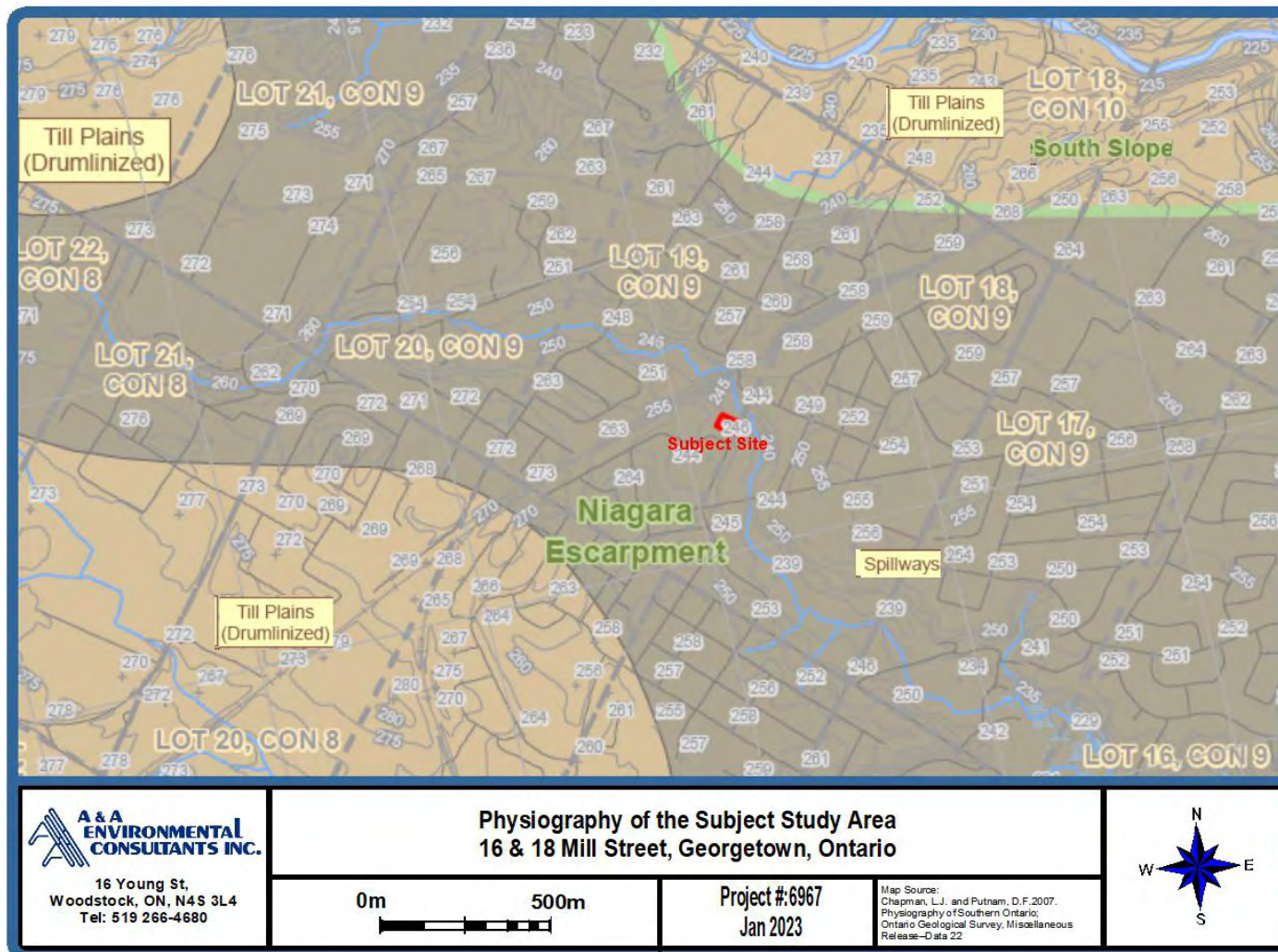

CSM Figure 8 – Surficial Geology of Subject Study Area

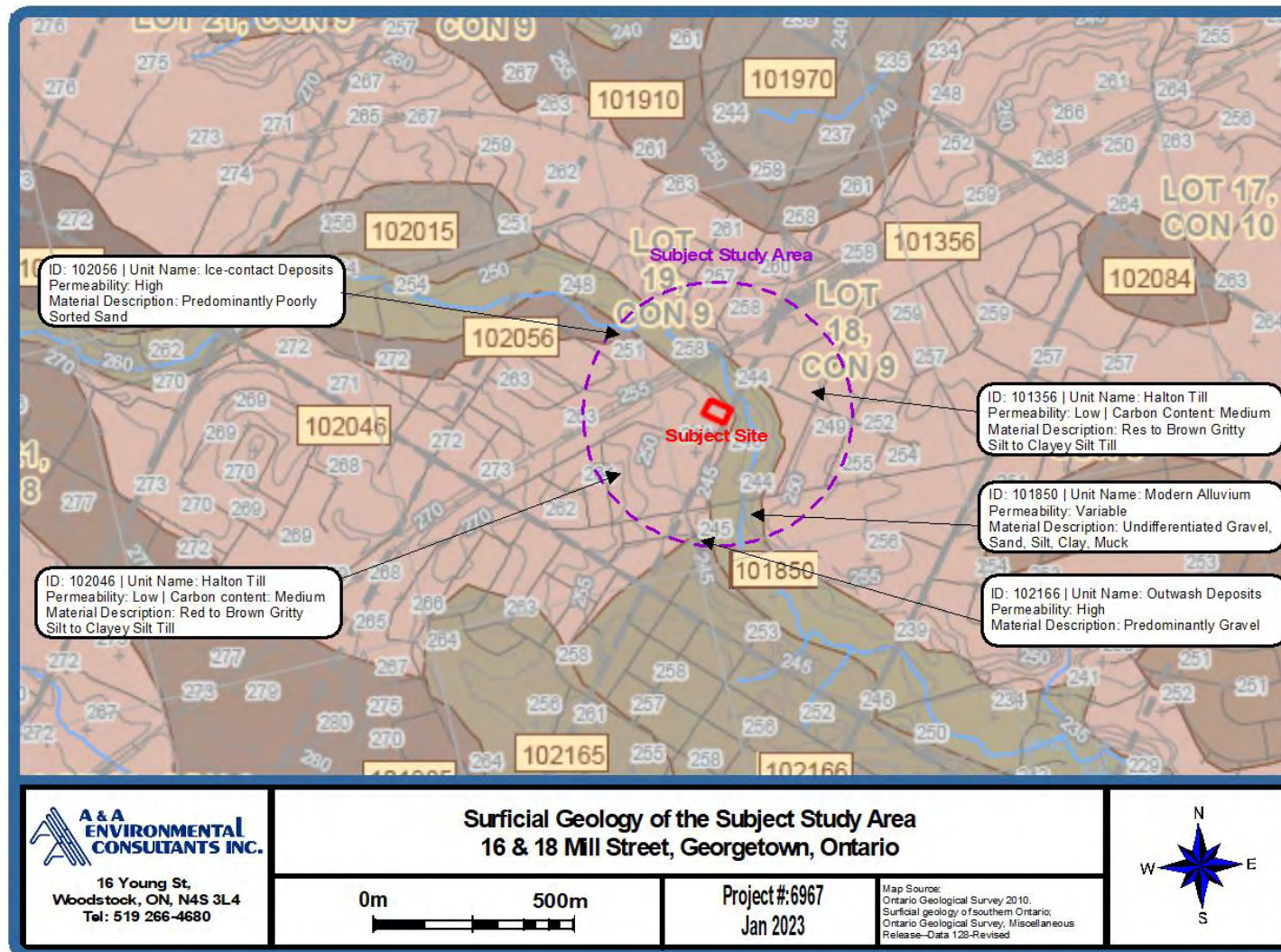

7.4.12 Uncertainty or Absence of Information

The Phase One ESA research pertaining to the study area was completed in full. There were no deviations from the Phase One ESA requirements specified in Ontario Regulation 153/04 or absence of information that have resulted in uncertainty that would affect the validity of the Phase I conceptual site model. There is no uncertainty or absence of information noted in the Phase I ESA. The Phase One ESA is considered accurate and valid.

8.0 CONCLUSIONS

The information gathered is as complete as possible to the best of the knowledge of A&A. As ten APECs were identified on the Phase I property; a Phase II Environmental Site Assessment is required for 16-18 Mill Street, Georgetown, Ontario, prior to submitting a Record of Site Condition.

This report meets the requirements for a Phase I ESA under O. Reg. 153/04 (as amended).

Table 9 – Table of Areas of Potential Environmental Concern
(Refer to clause 16(2)(a), Schedule D, O. Reg. 153/04)

Area of Potential Environmental Concern ¹	Location of Area of Potential Environmental Concern on Phase One Property	Potentially Contaminating Activity ²	Location of PCA (on-site or off-site)	Contaminants of Potential Concern ³	Media Potentially Impacted (Ground water, soil and/or sediment)
APEC 1	Entire site	PCA #54 – Textile Manufacturing and Processing	On-site	Soil: VOC, metals, As, Se, Sb, BTEX, OCS, pH, electrical conductivity, SAR GW: VOC, metals, As, Se, Sb, BTEX, OCS	Soil & Groundwater
APEC 2	West quadrant of site	PCA #N/A – Coal	On-site	Soil: metal, As, Se, Sb, BTEX, PAH, PHC GW: metal, As, Se, Sb, BTEX, PAH, PHC	Soil & Groundwater
APEC 3	Entire Site	PCA #27 – Garages and Maintenance and Repair of Railcars, Marine Vehicles and Aviation Vehicles	On-site	Soil: metal, As, Se, Sb, BTEX, PHC, VOC, pH, electrical conductivity, SAR GW: metal, As, Se, Sb, BTEX, PHC, VOC	Soil & Groundwater
APEC 4	East quadrant of site	PCA #28 – Gasoline and Associated Products Storage in Fixed Tanks	On-site	Soil: VOC, metal, As, Se, Sb, BTEX, PHC GW: VOC, metal, As, Se, Sb, BTEX, PHC	Soil & Groundwater
APEC 5	Entire Site	PCA #53 – Tannery	On-site	Soil: metal, As, Se, Sb, CN-, PHC, ABN, pH GW: metal, As, Se, Sb, CN-, PHC, ABN	Soil & Groundwater
APEC 6	Southwest site boundary	PCA #52 – Storage, maintenance, fuelling and repair of equipment, vehicles, and material used to maintain transportation systems	Off-site	GW: metals, As, Se, Sb, PHCs, VOCs	Groundwater

Area of Potential Environmental Concern ¹	Location of Area of Potential Environmental Concern on Phase One Property	Potentially Contaminating Activity ²	Location of PCA (on-site or off-site)	Contaminants of Potential Concern ³	Media Potentially Impacted (Ground water, soil and/or sediment)
APEC 7	Entire Site	PCA #58 – Waste Disposal and Waste Management, including thermal treatment, landfilling and transfer of waste, other than use of biosoils as soil conditioners	On-site	Soil: BTEX, metals, As, Se, Sb, PHC, PAH, PCB, VOC GW: BTEX, metals, As, Se, Sb, PHC, PAH, PCB, VOC	Soil & Groundwater
APEC 8	Entire Site	PCA #58 – Waste Disposal and Waste Management, including thermal treatment, landfilling and transfer of waste, other than use of biosoils as soil conditioners	Off-site	GW: BTEX, metals, As, Se, Sb, PHC, PAH, PCB, VOC	Groundwater
APEC 9	Entire Site	PCA #30 – Importation of Fill Material of Unknown Quality	On-site	Soil: metals, As, Se, Sb, Cr(VI), CN-, Hg, pH, electrical conductivity, SAR, PAH, BTEX, PHC	Soil
APEC 10	Parking Areas	PCA #N/A – De-icing Agent	On-site	Soil: electrical conductivity, SAR	Soil

Notes:

1 - Area of Potential Environmental Concern means the area on, in or under a phase one property where one or more contaminants are potentially present, as determined through the phase one environmental site assessment, including through,

- (a) identification of past or present uses on, in or under the phase one property, and
- (b) identification of potentially contaminating activity.

2 - Potentially Contaminating Activity means a use or activity set out in Column A of Table 2 of Schedule D that is occurring or has occurred in a phase one study area

3 - when completing this column, identify all contaminants of potential concern using the Method Groups as identified in the "Protocol for in the Assessment of Properties under Part XV.1 of the Environmental Protection Act, March 9, 2004, amended as of July 1, 2011, as specified below:

ABNs	PCBs	Metals	Electrical Conductivity	SAR
CPs	PAHs	As, Sb, Se	Cr (VI)	
1,4-Dioxane	THMs	Na	Hg	

Dioxins/Furans,PCDDs/PCDFs	VOCs	B-HWS	Methyl Mercury
OCs	BTEX	Cl-	high pH
PHCs	Ca, Mg	CN-	low pH

4 - when submitting a record of site condition for filing, a copy of this table must be attached

**Cette publication hautement spécialisée n'est disponible qu'en anglais en vertu du règlement 671/92, qui en exempte l'application de la Loi sur les services en français. Pour obtenir de l'aide en français, veuillez communiquer avec le ministère de l'Environnement au 1-800-461-6290.

8.1 Whether a Phase II ESA is Required Before a Record of Site Condition is Submitted

Based on the findings of this Phase I ESA investigation, a Phase II ESA is required for 16-18 Mill Street, Georgetown, Ontario before the Record of Site Condition can be submitted.

8.2 Signatures



Victoria Sowden, HBSc. (Geo), Cert. Env. Mgt.
Senior Project Manager

I have reviewed Report #6967 – AGK Georgetown and concur with the findings therein.

SIGNED:



Dr. Ali Rasoul, Ph.D., EP, P. Geo., Q.P.
Principal Consultant

9.0 REFERENCES

1. Ontario Regulation 153/04, as amended December, 2009 and implemented on July 1st, 2011
2. “Phase I ESA”, Canadian Standards Association, Z-768-01 (2012)
3. Guide for Completing Phase One Environmental Site Assessments under Ontario Regulation 153/04.
4. The Acton Free Press, Wednesday October 23, 1974. Halton Sketches “Dayfoot tannery early industry” by John McDonald. Pg 4.

9.1 Authors’ Background

Dr. Ali A. Rasoul, Ph.D., EP, P. Geo., QP

Dr. Ali A. Rasoul is a Senior Environmental Consultant and water resources specialist with A & A Environmental Consultants Inc. He has over twenty years experience in his field. He has completed hundreds of environmental projects including Phase I/II/III Environmental Site Assessments, mould assessments, hydrogeological investigations and water management plans. Dr. Rasoul is licensed by the Ministry of the Environment as a well contractor (License #7324). He is a licensed Professional Geoscientist with the Association of Professional Geoscientists of Ontario and a licensed Well Technician in the Province of Ontario (Ministry of the Environment). He is registered as a “Qualified Person” for conducting environmental site assessments as defined under Ontario Regulation 153/04.

10.0 APPENDICES

10.1 Current Plan of Survey

I REQUIRE THIS PLAN TO BE DEPOSITED UNDER THE LAND TITLES ACT.

PLAN 20R-2194a
RECEIVED AND DEPOSITED

MAY 11, 2021
DATE

J.R.F.
J. R. FINNIE
ONTARIO LAND SURVEYOR

May 31 2021
DATE

H. Zomer
REPRESENTATIVE FOR THE LAND REGISTRAR FOR THE LAND TITLES DIVISION OF HALTON (No. 20)

SCHEDULE				
PART	LOT	CON	PIN	AREA
1	PART OF 19	9	ALL OF PIN 25039-0187(LT)	2070 SQ.M.
2				201 SQ.M.

PLAN OF SURVEY OF
**PART OF LOT 19
 CONCESSION 9**
 GEOGRAPHIC TOWNSHIP OF ESQUEWING
 TOWN OF HALTON HILLS
 REGIONAL MUNICIPALITY OF HALTON

J. R. FINNIE O.L.S.
 SCALE: 1:250 METRIC

METRIC
 DISTANCES AND COORDINATES SHOWN ON THIS PLAN ARE IN METRES AND CAN BE CONVERTED TO FEET BY DIVIDING BY 0.3048.

LEGEND

375 DENOTES BLACK SHOEMAKER ROBINSON AND DONALDSON O.L.S.
 752 DENOTES W. H. CARR O.L.S.
 826 DENOTES M. B. WONG O.L.S.
 1254 DENOTES R. E. CLIPSHAM LTD. O.L.S.
 1575 DENOTES J. R. FINNIE O.L.S.
 1957 DENOTES FIDDES CLIPSHAM INC.

P1 DENOTES REGISTERED PLAN 341
 P2 DENOTES MISCELLANEOUS PLAN 1465
 P3 DENOTES DEPOSITED PLAN 20R-2842
 P4 DENOTES DEPOSITED PLAN 20R-4894
 P5 DENOTES DEPOSITED PLAN 20R-8477
 P6 DENOTES A SURVEYOR'S REAL PROPERTY REPORT BY R.E. CLIPSHAM LTD. DATED DEC. 19, 1991.
 P7 DENOTES DEPOSITED PLAN 20R-21371

CON DENOTES CONCESSION
 HP DENOTES HYDRO POLE
 M DENOTES MEASURED
 PIN DENOTES PROPERTY IDENTIFICATION NUMBER
 SB DENOTES 0.01 SQ. IRON BAR
 WIT DENOTES WITNESS
 BF DENOTES BOARD FENCE
 CC DENOTES CUT CROSS
 CLF DENOTES CHAIN LINK FENCE
 N,S,E,W DENOTES NORTH, SOUTH, EAST AND WEST RESPECTIVELY
 NO FENCES UNLESS OTHERWISE INDICATED

NOTES

BEARINGS ARE UTM GRID, DERIVED FROM SIMULTANEOUS GPS OBSERVATIONS ON OBSERVED REFERENCE POINTS (ORP's 'A' AND 'B', UTM ZONE 17N, NAD 1983 (CSRS-2010 EPOCH), AS CORRECTED BY NRCAN'S PPP SERVICE.

VELOCITY MODEL FOR NAD83(CSRS) NAD83v70VG

DISTANCES SHOWN ON THIS PLAN ARE GROUND AND CAN BE CONVERTED TO GRID BY MULTIPLYING BY THE COMBINED SCALE FACTOR OF 0.99966.

COORDINATES ARE TO AN URBAN ACCURACY AS PER s.14(2) OF O.REG. 216/10.

POINT ID	NORTHING	EASTING
ORP 'A'	4833874.844	586810.538
ORP 'B'	4833906.603	586835.203

SURVEYOR'S CERTIFICATE

I CERTIFY THAT:
 1. THIS SURVEY AND PLAN ARE CORRECT AND IN ACCORDANCE WITH THE SURVEYS ACT, THE SURVEYORS ACT, THE LAND TITLES ACT, AND THE REGULATIONS MADE UNDER THEM.
 2. THIS SURVEY WAS COMPLETED ON THE 12th DAY OF APRIL, 2021.

MAY 11, 2021
 DATE

J.R.F.
 J. R. FINNIE
 ONTARIO LAND SURVEYOR

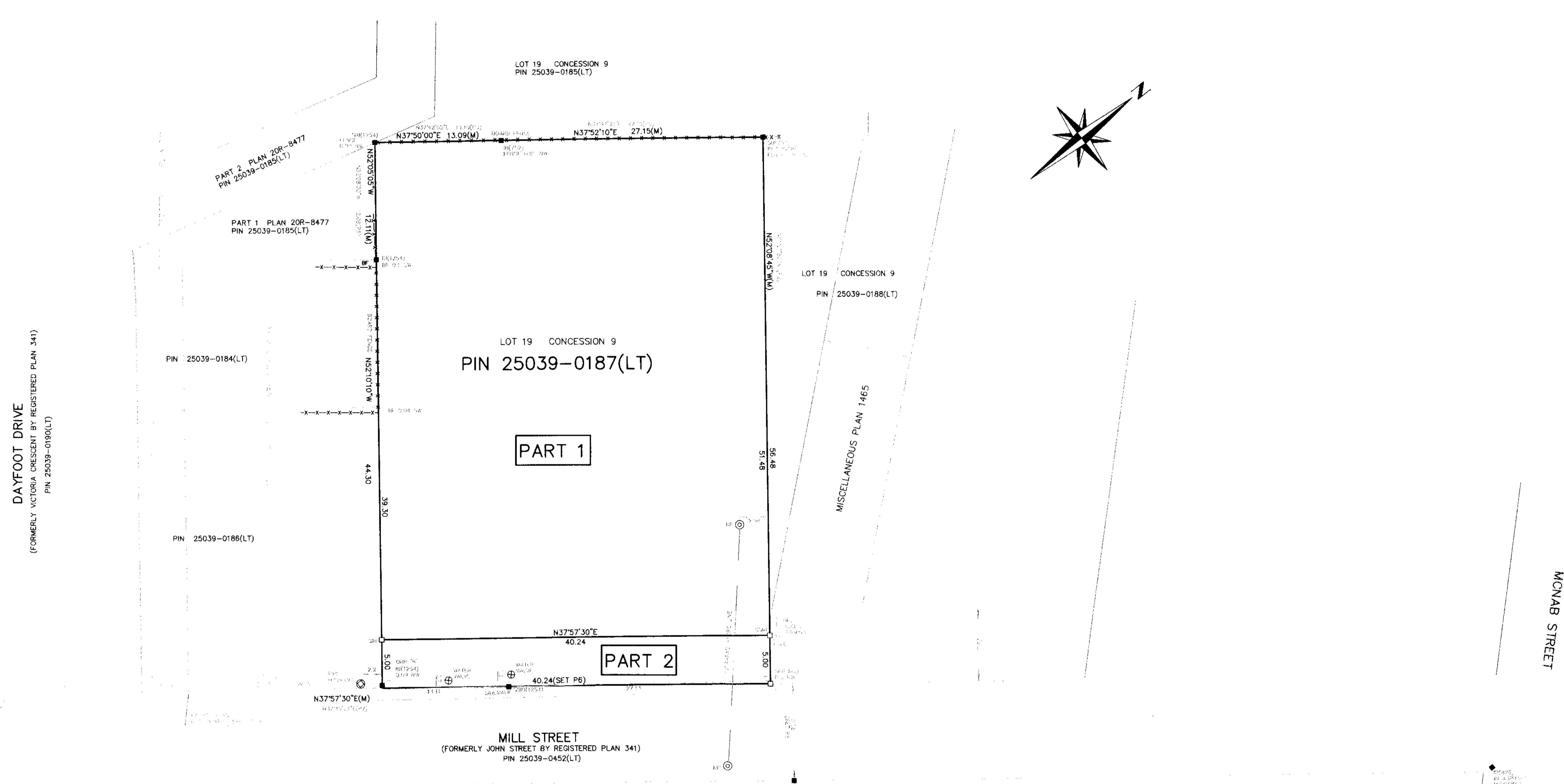

PLAN ROTATION TABLE FOR GROUND TO GRID BEARINGS

PLAN	ROTATION
P2, P4, P6	0°40'50" COUNTERCLOCKWISE
P5	0°49'55" COUNTERCLOCKWISE

CAUTION

CO-ORDINATES, IN THEMSELVES, CANNOT BE USED TO RE-ESTABLISH CORNERS OR BOUNDARIES SHOWN ON THIS PLAN.

CLIENT: AGK MULTI-RES GP LTD.

J. R. FINNIE
 ONTARIO LAND SURVEYOR
 BOX 31, ERIN ON NOB 1TO

10.2 ERIS Report



DATABASE REPORT

Project Property: 19-0126.04
16 and 18 Mill Street
Georgetown ON L7G 2H8

Project No: 19-0126.04

Report Type: RSC Report (Rural)

Order No: 22050200310

Requested by: Watters Environmental Group Inc.

Date Completed: May 5, 2022

Table of Contents

Table of Contents.....	2
Executive Summary.....	3
Executive Summary: Report Summary.....	4
Executive Summary: Site Report Summary - Project Property.....	6
Executive Summary: Site Report Summary - Surrounding Properties.....	7
Executive Summary: Summary By Data Source.....	17
Map.....	31
Aerial.....	32
Topographic Map.....	33
Detail Report.....	34
Unplottable Summary.....	140
Unplottable Report.....	143
Appendix: Database Descriptions.....	159
Definitions.....	168

Notice: IMPORTANT LIMITATIONS and YOUR LIABILITY

Reliance on information in Report: This report DOES NOT replace a full Phase I Environmental Site Assessment but is solely intended to be used as a database review of environmental records.

License for use of information in Report: No page of this report can be used without this cover page, this notice and the project property identifier. The information in Report(s) may not be modified or re-sold.

Your Liability for misuse: Using this Service and/or its reports in a manner contrary to this Notice or your agreement will be in breach of copyright and contract and ERIS may obtain damages for such mis-use, including damages caused to third parties, and gives ERIS the right to terminate your account, rescind your license to any previous reports and to bar you from future use of the Service.

No warranty of Accuracy or Liability for ERIS: The information contained in this report has been produced by ERIS Information Limited Partnership ("ERIS") using various sources of information, including information provided by Federal and Provincial government departments. The report applies only to the address and up to the date specified on the cover of this report, and any alterations or deviation from this description will require a new report. This report and the data contained herein does not purport to be and does not constitute a guarantee of the accuracy of the information contained herein and does not constitute a legal opinion nor medical advice. Although ERIS has endeavored to present you with information that is accurate, ERIS disclaims, any and all liability for any errors, omissions, or inaccuracies in such information and data, whether attributable to inadvertence, negligence or otherwise, and for any consequences arising therefrom. Liability on the part of ERIS is limited to the monetary value paid for this report.

Trademark and Copyright: You may not use the ERIS trademarks or attribute any work to ERIS other than as outlined above. This Service and Report (s) are protected by copyright owned by ERIS Information Limited Partnership. Copyright in data used in the Service or Report(s) (the "Data") is owned by ERIS or its licensors. The Service, Report(s) and Data may not be copied or reproduced in whole or in any substantial part without prior written consent of ERIS.

Executive Summary

Property Information:

Project Property: 19-0126.04
16 and 18 Mill Street Georgetown ON L7G 2H8

Project No: 19-0126.04

Coordinates:

Latitude: 43.65338009
Longitude: -79.92332241
UTM Northing: 4,833,938.86
UTM Easting: 586,822.87
UTM Zone: 17T

Elevation: 800 FT
243.89 M

Order Information:

Order No: 22050200310
Date Requested: May 2, 2022
Requested by: Watters Environmental Group Inc.
Report Type: RSC Report (Rural)

Historical/Products:

ERIS Xplorer [ERIS Xplorer](#)
Topographic Map [RSC Maps](#)

Executive Summary: Report Summary

<i>Database</i>	<i>Name</i>	<i>Searched</i>	<i>Project Property</i>	<i>Within 0.30 km</i>	<i>Total</i>
AAGR	Abandoned Aggregate Inventory	Y	0	0	0
AGR	Aggregate Inventory	Y	0	0	0
AMIS	Abandoned Mine Information System	Y	0	0	0
ANDR	Anderson's Waste Disposal Sites	Y	1	2	3
AST	Aboveground Storage Tanks	Y	0	0	0
AUWR	Automobile Wrecking & Supplies	Y	0	0	0
BORE	Borehole	Y	0	0	0
CA	Certificates of Approval	Y	0	5	5
CDRY	Dry Cleaning Facilities	Y	0	0	0
CFOT	Commercial Fuel Oil Tanks	Y	0	1	1
CHEM	Chemical Manufacturers and Distributors	Y	0	0	0
CHM	Chemical Register	Y	0	0	0
CNG	Compressed Natural Gas Stations	Y	0	0	0
COAL	Inventory of Coal Gasification Plants and Coal Tar Sites	Y	0	0	0
CONV	Compliance and Convictions	Y	0	0	0
CPU	Certificates of Property Use	Y	0	0	0
DRL	Drill Hole Database	Y	0	0	0
DTNK	Delisted Fuel Tanks	Y	0	13	13
EASR	Environmental Activity and Sector Registry	Y	0	0	0
EBR	Environmental Registry	Y	0	0	0
ECA	Environmental Compliance Approval	Y	0	1	1
EEM	Environmental Effects Monitoring	Y	0	0	0
EHS	ERIS Historical Searches	Y	0	13	13
EIS	Environmental Issues Inventory System	Y	0	0	0
EMHE	Emergency Management Historical Event	Y	0	0	0
EPAR	Environmental Penalty Annual Report	Y	0	0	0
EXP	List of Expired Fuels Safety Facilities	Y	0	0	0
FCON	Federal Convictions	Y	0	0	0
FCS	Contaminated Sites on Federal Land	Y	0	0	0
FOFT	Fisheries & Oceans Fuel Tanks	Y	0	0	0
FRST	Federal Identification Registry for Storage Tank Systems (FIRSTS)	Y	0	0	0
FST	Fuel Storage Tank	Y	0	6	6
FSTH	Fuel Storage Tank - Historic	Y	0	0	0
GEN	Ontario Regulation 347 Waste Generators Summary	Y	0	41	41
GHG	Greenhouse Gas Emissions from Large Facilities	Y	0	0	0
HIHC	TSSA Historic Incidents	Y	0	1	1
IAFT	Indian & Northern Affairs Fuel Tanks	Y	0	0	0

<i>Database</i>	<i>Name</i>	<i>Searched</i>	<i>Project Property</i>	<i>Within 0.30 km</i>	<i>Total</i>
INC	<i>Fuel Oil Spills and Leaks</i>	Y	0	3	3
LMO	<i>Landfill Inventory Management Ontario</i>	Y	0	0	0
MNE	<i>Canadian Mine Locations</i>	Y	0	0	0
MNR	<i>Mineral Occurrences</i>	Y	0	0	0
NATE	<i>National Analysis of Trends in Emergencies System (NATES)</i>	Y	0	0	0
NCPL	<i>Non-Compliance Reports</i>	Y	0	0	0
NDFT	<i>National Defense & Canadian Forces Fuel Tanks</i>	Y	0	0	0
NDSP	<i>National Defense & Canadian Forces Spills</i>	Y	0	0	0
NDWD	<i>National Defence & Canadian Forces Waste Disposal Sites</i>	Y	0	0	0
NEBI	<i>National Energy Board Pipeline Incidents</i>	Y	0	0	0
NEBP	<i>National Energy Board Wells</i>	Y	0	0	0
NEES	<i>National Environmental Emergencies System (NEES)</i>	Y	0	0	0
NPCB	<i>National PCB Inventory</i>	Y	0	3	3
NPRI	<i>National Pollutant Release Inventory</i>	Y	0	0	0
OGWE	<i>Oil and Gas Wells</i>	Y	0	0	0
OGW	<i>Ontario Oil and Gas Wells</i>	Y	0	0	0
OPCB	<i>Inventory of PCB Storage Sites</i>	Y	0	0	0
ORD	<i>Orders</i>	Y	0	0	0
PAP	<i>Canadian Pulp and Paper</i>	Y	0	0	0
PCFT	<i>Parks Canada Fuel Storage Tanks</i>	Y	0	0	0
PES	<i>Pesticide Register</i>	Y	0	0	0
PIINC	<i>Pipeline Incidents</i>	Y	0	4	4
PRT	<i>Private and Retail Fuel Storage Tanks</i>	Y	0	1	1
PTTW	<i>Permit to Take Water</i>	Y	0	0	0
REC	<i>Ontario Regulation 347 Waste Receivers Summary</i>	Y	0	0	0
RSC	<i>Record of Site Condition</i>	Y	0	1	1
RST	<i>Retail Fuel Storage Tanks</i>	Y	0	0	0
SCT	<i>Scott's Manufacturing Directory</i>	Y	0	0	0
SPL	<i>Ontario Spills</i>	Y	0	4	4
SRDS	<i>Wastewater Discharger Registration Database</i>	Y	0	0	0
TANK	<i>Anderson's Storage Tanks</i>	Y	0	0	0
TCFT	<i>Transport Canada Fuel Storage Tanks</i>	Y	0	0	0
VAR	<i>Variances for Abandonment of Underground Storage Tanks</i>	Y	0	0	0
WDS	<i>Waste Disposal Sites - MOE CA Inventory</i>	Y	0	0	0
WDSH	<i>Waste Disposal Sites - MOE 1991 Historical Approval Inventory</i>	Y	1	1	2
WWIS	<i>Water Well Information System</i>	Y	1	25	26
Total:			3	125	128

Executive Summary: Site Report Summary - Project Property

<i>Map Key</i>	<i>DB</i>	<i>Company/Site Name</i>	<i>Address</i>	<i>Dir/Dist (m)</i>	<i>Elev diff (m)</i>	<i>Page Number</i>
<u>1</u>	WWIS		ON <i>Well ID:</i> 7363589	WSW/0.0	0.00	<u>34</u>
<u>2</u>	ANDR	Mill & McNabb Dump (official)	Georgetown ON L7G	WNW/0.0	1.55	<u>34</u>
<u>3</u>	WDSH		19 9 HALTON HILLS ON	W/0.0	2.93	<u>35</u>

Executive Summary: Site Report Summary - Surrounding Properties

Map Key	DB	Company/Site Name	Address	Dir/Dist (m)	Elev Diff (m)	Page Number
4	WWIS		25 MILL STREET lot 18 con 9 GEORGETOWN ON Well ID: 2810599	SSE/54.1	-3.71	35
5	EHS		22 and 24 Dayfoot Drive Halton Hills ON L7G	WNW/63.4	5.92	38
6	EHS		22 Dayfoot Drive Georgetown ON L7G 2K9	WNW/72.6	6.39	39
7	EHS		MILL STREET & MACNABB STREET GEORGETOWN ON	ENE/82.4	1.71	39
8	EHS		28 Mill St Halton Hills ON L7G2H7	SW/84.2	2.13	39
9	ANDR	Mill & McNabb Dump (alt)	Georgetown ON L7G	ENE/100.7	4.46	39
10	CA	R.M. OF HALTON	MILL ST./GUELPH ST./DAYFOOT DR HALTON HILLS TOWN ON	SSW/117.5	0.16	40
11	WWIS		42 MILL STREET Halton Hills ON Well ID: 7287337	WSW/121.2	4.58	40
12	WWIS		51 GUELPH ST GEORGETOWN ON Well ID: 2810433	SSW/124.0	-1.65	43
12	WWIS		51 GUELPH ST GEORGETOWN ON Well ID: 2810434	SSW/124.0	-1.65	45
13	WWIS		42 MILL ST. HALTON HILLS ON Well ID: 7266347	SW/129.3	1.88	47
14	EHS		42 Mill Street Halton Hills ON	WSW/139.1	4.45	50

Map Key	DB	Company/Site Name	Address	Dir/Dist (m)	Elev Diff (m)	Page Number
15	EHS		51 Guelph St. Georgetown ON	S/143.7	-4.96	50
16	WWIS		51 GUELPH STREET GEORGETOWN ON <i>Well ID: 7303856</i>	SSW/151.7	-2.94	50
17	WWIS		51 GUELPH ST GEORGETOWN lot 18 con 9 HALTON HILLS ON <i>Well ID: 2810066</i>	SSW/155.3	-2.81	53
18	WWIS		ON <i>Well ID: 7327361</i>	SSE/155.4	-3.63	55
19	WWIS		JOHN ST + MCNABB ST GEORGETOWN ON <i>Well ID: 7191308</i>	NNE/158.0	9.71	56
20	PRT	SUNYS PETROLEUM INC	51 GUELPH ST GEORGETOWN ON L7G3Z6	S/161.2	-4.06	59
20	EHS		51 Guelph Street Town of Halton Hills ON	S/161.2	-4.06	59
20	GEN	Imperial Oil	51 Guelph Street Halton Hills ON L7G 3Z6	S/161.2	-4.06	59
20	GEN	Imperial Oil(c/o Sara Yonson)	51 Guelph Street Halton Hills ON L7G 3Z6	S/161.2	-4.06	59
20	DTNK	1322328 ONTARIO INC	51 GUELPH ST GEORGETOWN ON	S/161.2	-4.06	59
20	DTNK	1322328 ONTARIO INC	51 GUELPH ST GEORGETOWN ON	S/161.2	-4.06	60
20	DTNK	1322328 ONTARIO INC	51 GUELPH ST GEORGETOWN ON	S/161.2	-4.06	61
20	DTNK	1322328 ONTARIO INC	51 GUELPH ST GEORGETOWN ON	S/161.2	-4.06	61

<i>Map Key</i>	<i>DB</i>	<i>Company/Site Name</i>	<i>Address</i>	<i>Dir/Dist (m)</i>	<i>Elev Diff (m)</i>	<i>Page Number</i>
20	DTNK	1322328 ONTARIO INC	51 GUELPH ST GEORGETOWN ON	S/161.2	-4.06	62
20	DTNK	1322328 ONTARIO INC	51 GUELPH ST GEORGETOWN ON	S/161.2	-4.06	63
20	GEN	Imperial Oil Limited	51 Guelph Street Halton Hills ON L7G 3Z6	S/161.2	-4.06	63
20	GEN	Imperial Oil Limited	51 Guelph Street Halton Hills ON L7G 3Z6	S/161.2	-4.06	63
20	GEN	Imperial Oil Limited	51 Guelph Street Halton Hills ON L7G 3Z6	S/161.2	-4.06	64
20	GEN	Imperial Oil Limited	51 Guelph Street Halton Hills ON L7G 3Z6	S/161.2	-4.06	64
20	GEN	Imperial Oil	51 Guelph Street Halton Hills ON	S/161.2	-4.06	65
20	DTNK	1322328 ONTARIO INC	51 GUELPH ST GEORGETOWN L7G 3Z6 ON CA ON	S/161.2	-4.06	65
20	DTNK	1322328 ONTARIO INC	51 GUELPH ST GEORGETOWN L7G 3Z6 ON CA ON	S/161.2	-4.06	65
20	DTNK	1322328 ONTARIO INC	51 GUELPH ST GEORGETOWN L7G 3Z6 ON CA ON	S/161.2	-4.06	66
20	DTNK	1322328 ONTARIO INC	51 GUELPH ST GEORGETOWN L7G 3Z6 ON CA ON	S/161.2	-4.06	67
20	DTNK	1322328 ONTARIO INC	51 GUELPH ST GEORGETOWN L7G 3Z6 ON CA ON	S/161.2	-4.06	67

<i>Map Key</i>	<i>DB</i>	<i>Company/Site Name</i>	<i>Address</i>	<i>Dir/Dist (m)</i>	<i>Elev Diff (m)</i>	<i>Page Number</i>
20	DTNK	1322328 ONTARIO INC	51 GUELPH ST GEORGETOWN L7G 3Z6 ON CA ON	S/161.2	-4.06	68
20	GEN	Imperial Oil	51 Guelph Street Halton Hills ON L7G 3Z6	S/161.2	-4.06	69
20	GEN	Imperial Oil	51 Guelph Street Halton Hills ON L7G 3Z6	S/161.2	-4.06	69
20	GEN	Imperial Oil	51 Guelph Street Halton Hills ON L7G 3Z6	S/161.2	-4.06	69
20	GEN	Imperial Oil	51 Guelph Street Halton Hills ON L7G 3Z6	S/161.2	-4.06	70
20	GEN	Imperial Oil	51 Guelph Street Halton Hills ON L7G 3Z6	S/161.2	-4.06	70
20	FST	1322328 ONTARIO INC	51 GUELPH ST GEORGETOWN L7G 3Z6 ON CA ON	S/161.2	-4.06	70
20	FST	1322328 ONTARIO INC	51 GUELPH ST GEORGETOWN L7G 3Z6 ON CA ON	S/161.2	-4.06	71
20	FST	1322328 ONTARIO INC	51 GUELPH ST GEORGETOWN L7G 3Z6 ON CA ON	S/161.2	-4.06	71
20	FST	1322328 ONTARIO INC	51 GUELPH ST GEORGETOWN L7G 3Z6 ON CA ON	S/161.2	-4.06	72
20	FST	1322328 ONTARIO INC	51 GUELPH ST GEORGETOWN L7G 3Z6 ON CA ON	S/161.2	-4.06	72
20	FST	1322328 ONTARIO INC	51 GUELPH ST GEORGETOWN L7G 3Z6 ON CA ON	S/161.2	-4.06	73
20	GEN	Imperial Oil	51 Guelph Street Halton Hills ON L7G 3Z6	S/161.2	-4.06	73

Map Key	DB	Company/Site Name	Address	Dir/Dist (m)	Elev Diff (m)	Page Number
21	WWIS		ON Well ID: 7265636	WSW/163.0	4.19	74
22	GEN	Corporaion of the Town of Halton Hills	42 Mill Street, Georgetown ON L7G 2H7	SW/168.2	1.78	75
22	GEN	Corporaion of the Town of Halton Hills	42 Mill Street, Georgetown ON L7G 2H7	SW/168.2	1.78	75
22	GEN	Corporaion of the Town of Halton Hills	42 Mill Street, Georgetown ON L7G 2H7	SW/168.2	1.78	75
22	GEN	Corporaion of the Town of Halton Hills	42 Mill Street, Georgetown ON L7G 2H7	SW/168.2	1.78	76
22	GEN	Corporaion of the Town of Halton Hills	42 Mill Street, Georgetown ON L7G 2H7	SW/168.2	1.78	76
22	GEN	Corporaion of the Town of Halton Hills	42 Mill Street, Georgetown ON	SW/168.2	1.78	76
22	GEN	Corporaion of the Town of Halton Hills	42 Mill Street, Georgetown ON L7G 2H7	SW/168.2	1.78	77
22	WWIS		42 MILL ST HALTON HILLS ON Well ID: 7266346	SW/168.2	1.78	77
22	RSC	AMICO 42 MILL LTD.	42 MILL STREET (INCLUDING 11 DAYFOOT DRIVE), HALTON HILLS, ON L7G 2H7 Halton Hills ON	SW/168.2	1.78	80
22	ECA	Amico 42 Mill Ltd.	42 Mill Street Halton Hills ON N0R 1L0	SW/168.2	1.78	81
23	WWIS		SUNY'S GAS BAR GEORGETOWN, ON ON Well ID: 2810170	S/175.6	-4.16	81
24	CA	R.M. OF HALTON	JOHN ST./COLLEGE ST. HALTON HILLS TOWN ON	NNE/178.2	12.55	85

Map Key	DB	Company/Site Name	Address	Dir/Dist (m)	Elev Diff (m)	Page Number
24	SPL	UNKNOWN	JOHN & COLLEGE STREETS GEORGETOWN HALTON HILLS TOWN ON	NNE/178.2	12.55	85
25	EHS		2 John Street, Georgetown Georgetown ON	NNE/182.5	12.27	85
26	WWIS		51 GUELPH ST GEORGETOWN ON <i>Well ID:</i> 7302316	SSW/193.5	-3.57	86
27	WWIS		61 GUELPH STREET GEORGETOWN ON <i>Well ID:</i> 7341556	SSE/194.2	-0.45	88
28	WWIS		51 GUELPH ST. GEORGETOWN ON <i>Well ID:</i> 7040384	S/196.1	-2.97	91
29	EHS		61 Guelph Street Georgetown ON L7G 3Z6	SSE/196.9	0.36	94
29	EHS		61 Guelph Street Georgetown ON	SSE/196.9	0.36	94
30	CFOT	ROBERT MARCHAND	6 KING ST GEORGETOWN L7G 2E8 ON CA ON	ENE/200.2	5.16	94
30	DTNK	ROBERT MARCHAND	6 KING ST GEORGETOWN L7G 2E8 ON CA ON	ENE/200.2	5.16	94
31	WWIS		42 MILL ST. HALTON HILLS ON <i>Well ID:</i> 7266348	WSW/206.9	5.35	95
32	GEN	HERALD	DIVISION OF CANADIAN NEWSPAPERS CO. LTD 45 GUELPH STREET GEORGETOWN ON L7G 3Z6	SSW/208.0	-1.55	98
32	GEN	HERALD 20-105	DIVISION OF CANADIAN NEWSPAPERS CO. LTD 45 GUELPH STREET GEORGETOWN ON L7G 3Z6	SSW/208.0	-1.55	98

Map Key	DB	Company/Site Name	Address	Dir/Dist (m)	Elev Diff (m)	Page Number
33	WWIS		ON Well ID: 7174582	SSE/208.3	1.69	98
34	WWIS		ON Well ID: 7358022	S/213.6	-4.55	99
35	PINC		22 Queen Street, Georgetown ON	ESE/214.3	5.40	100
36	SPL	Union Gas Limited	46 Hewson Cres. Halton Hills ON	WNW/216.9	5.89	101
36	PINC	PIPELINE HIT 1/2"	46 HEWSON CRES.,GEORGETOWN,ON, L7G 2N9,CA ON	WNW/216.9	5.89	101
37	ANDR	Main St S & Mill St Dump (official)	Georgetown ON L7G	WNW/218.7	6.31	102
38	INC		8 JOHN STREET, GEORGETOWN ON L7G 2J7	NE/220.5	12.98	102
39	WWIS		46 GUELPH ST GEORGETOWN ON Well ID: 2810319	S/222.7	-4.89	103
40	WDSH		18 9 HALTON HILLS ON	WNW/228.2	6.74	106
41	WWIS		JOHN ST. AND MCNABB ST GEORGETOWN ON Well ID: 7191307	ENE/229.2	8.55	106
42	INC		10 JOHN STREET, HALTON HILLS ON	NNE/250.8	15.02	108
43	SPL	PRIVATE RESIDENCE	4 COLLEGE ST. IN GEORGETOWN (N.O. S.) HALTON HILLS TOWN ON L7G 2N4	N/253.7	14.30	109
44	INC		36 Queen Street, Georgetown ON L7G 2E6	E/263.8	6.06	109

Map Key	DB	Company/Site Name	Address	Dir/Dist (m)	Elev Diff (m)	Page Number
45	GEN	Dr. Lida Hosseini DPC	24 Guelph st georgetown ON L7G 3Z4	SW/265.2	5.52	110
45	GEN	Dr. Lida Hosseini DPC	24 Guelph st georgetown ON L7G 3Z4	SW/265.2	5.52	110
45	GEN	Dr. Lida Hosseini DPC	24 Guelph st georgetown ON L7G 3Z4	SW/265.2	5.52	111
46	WWIS		55 QUEEN ST ON Well ID: 7291955	ENE/265.3	9.38	111
47	WWIS		JOHN ST + MCNABB ST GEORGETOWN ON Well ID: 7191309	NE/269.0	12.09	114
48	HINC		17 ALBERT STREET GEORGETOWN ON L7G 2A8	ESE/269.3	5.91	116
49	CA	The Regional Municipality of Halton	Within the right-of-way of Queen Street and Murdock St Georgetown Halton Hills ON	E/273.8	6.34	117
50	WWIS		MORRIS ST GEORGETOWN ON Well ID: 7357932	WSW/274.6	12.97	117
50	WWIS		16 CHAPPEL STREET & MORRIS lot 19 con 9 GEORGETOWN ON Well ID: 7350293	WSW/274.6	12.97	119
51	EHS		Mill Street Georgetown ON	SSW/276.2	-3.32	121
52	EHS		Mill Street Halton Hills ON L7G	SSW/279.4	-2.66	121
53	EHS		Mill Street Georgetown ON	SSW/280.6	-2.92	122
54	WWIS		MORRIS ST APPROX 15M E OF CHAPEL ST ON Well ID: 7345696	WSW/282.2	14.80	122

Map Key	DB	Company/Site Name	Address	Dir/Dist (m)	Elev Diff (m)	Page Number
55	PINC	PIPELINE HIT - 1 ¼"	MORRIS STREET & CHAPEL STREET,, GEORGETOWN,ON,,CA ON	WSW/293.4	16.01	125
56	CA	R.M. OF HALTON	ELIZABETH ST./HEWSON CRES. HALTON HILLS TOWN ON	WNW/299.5	11.02	125
56	CA	R.M. OF HALTON	ELIZABETH ST./HEWSON ST. HALTON HILLS TOWN ON	WNW/299.5	11.02	125
57	SPL	Union Gas Limited	19 Chapel Street, Georgetown Halton Hills ON	WSW/299.8	15.28	126
57	PINC	PIPELINE HIT - 1/2"	19 CHAPEL STREET,,GEORGETOWN, ON,L7G 4Z5,CA ON	WSW/299.8	15.28	126
58	NPCB	HALTON BOARD OF EDUCATION	GEORGETOWN HIGH SCHOOL; 70 GUELPH ST. GEORGETOWN ON L7G 3Z5	SE/299.9	7.00	127
58	GEN	GEORGETOWN DISTRICT HIGH SCHOOL	70 GUELPH ST. GEORGETOWN ON L7G 3Z5	SE/299.9	7.00	127
58	GEN	GEORGETOWN DISTRICT HIGH SCHOOL 16-013	70 GUELPH ST. GEORGETOWN ON L7G 3Z5	SE/299.9	7.00	127
58	GEN	HALTON BOARD OF EDUCATION	GEORGETOWN DISTRICT HIGH SCHOOL 70 GUELPH STREET GEORGETOWN ON L7G 3Z5	SE/299.9	7.00	127
58	GEN	HALTON BOARD OF EDUCATION 19-258	GEORGETOWN DISTRICT HIGH SCHOOL 70 GUELPH STREET GEORGETOWN ON L7G 3Z5	SE/299.9	7.00	128
58	GEN	HALTON DISTRICT SCHOOL BOARD	70 Guelph Street Georgetown ON L7G 3Z5	SE/299.9	7.00	129
58	NPCB	Halton District School Board (was HALTON BOARD OF EDUCATION)	70 GUELPH ST. GEORGETOWN HIGH SCHOOL Halton Hills ON	SE/299.9	7.00	129
58	NPCB	HALRON DISTRICT SCHOOL BOARD(WAS HALTON BOARD OD EDUCATION)	GEORGETOWN HIGH SCHOOL 70 GUELPH ST. HALTON HILLS ON L7G 3Z5	SE/299.9	7.00	130

<i>Map Key</i>	<i>DB</i>	<i>Company/Site Name</i>	<i>Address</i>	<i>Dir/Dist (m)</i>	<i>Elev Diff (m)</i>	<i>Page Number</i>
58	GEN	HALTON DISTRICT SCHOOL BOARD	70 Guelph Street Georgetown ON L7G 3Z5	SE/299.9	7.00	130
58	GEN	HALTON DISTRICT SCHOOL BOARD	70 Guelph Street Georgetown ON L7G 3Z5	SE/299.9	7.00	131
58	GEN	HALTON DISTRICT SCHOOL BOARD	70 Guelph Street Georgetown ON L7G 3Z5	SE/299.9	7.00	131
58	GEN	HALTON DISTRICT SCHOOL BOARD	70 Guelph Street Georgetown ON L7G 3Z5	SE/299.9	7.00	132
58	GEN	HALTON DISTRICT SCHOOL BOARD	70 Guelph Street Georgetown ON	SE/299.9	7.00	133
58	GEN	HALTON DISTRICT SCHOOL BOARD	70 Guelph Street Georgetown ON L7G 3Z5	SE/299.9	7.00	134
58	GEN	HALTON DISTRICT SCHOOL BOARD	70 Guelph Street Georgetown ON L7G 3Z5	SE/299.9	7.00	134
58	GEN	HALTON DISTRICT SCHOOL BOARD	70 Guelph Street Georgetown ON L7G 3Z5	SE/299.9	7.00	135
58	GEN	HALTON DISTRICT SCHOOL BOARD Georgetown District High School	70 Guelph Street Georgetown ON L7G 3Z5	SE/299.9	7.00	136
58	GEN	HALTON DISTRICT SCHOOL BOARD Georgetown District High School	70 Guelph Street Georgetown ON L7G 3Z5	SE/299.9	7.00	137
58	GEN	HALTON DISTRICT SCHOOL BOARD Georgetown District High School	70 Guelph Street Georgetown ON L7G 3Z5	SE/299.9	7.00	138

Executive Summary: Summary By Data Source

ANDR - Anderson's Waste Disposal Sites

A search of the ANDR database, dated 1860s-Present has found that there are 3 ANDR site(s) within approximately 0.30 kilometers of the project property.

<u>Equal/Higher Elevation</u>	<u>Address</u>	<u>Direction</u>	<u>Distance (m)</u>	<u>Map Key</u>
Mill & McNabb Dump (official)	Georgetown ON L7G	WNW	0.00	<u>2</u>
Mill & McNabb Dump (alt)	Georgetown ON L7G	ENE	100.73	<u>9</u>
Main St S & Mill St Dump (official)	Georgetown ON L7G	WNW	218.71	<u>37</u>

CA - Certificates of Approval

A search of the CA database, dated 1985-Oct 30, 2011* has found that there are 5 CA site(s) within approximately 0.30 kilometers of the project property.

<u>Equal/Higher Elevation</u>	<u>Address</u>	<u>Direction</u>	<u>Distance (m)</u>	<u>Map Key</u>
R.M. OF HALTON	MILL ST./GUELPH ST./DAYFOOT DR HALTON HILLS TOWN ON	SSW	117.45	<u>10</u>
R.M. OF HALTON	JOHN ST./COLLEGE ST. HALTON HILLS TOWN ON	NNE	178.15	<u>24</u>
The Regional Municipality of Halton	Within the right-of-way of Queen Street and Murdock St Georgetown Halton Hills ON	E	273.79	<u>49</u>
R.M. OF HALTON	ELIZABETH ST./HEWSON CRES. HALTON HILLS TOWN ON	WNW	299.48	<u>56</u>
R.M. OF HALTON	ELIZABETH ST./HEWSON ST. HALTON HILLS TOWN ON	WNW	299.48	<u>56</u>

<u>Equal/Higher Elevation</u>	<u>Address</u>	<u>Direction</u>	<u>Distance (m)</u>	<u>Map Key</u>
-------------------------------	----------------	------------------	---------------------	----------------

CFOT - Commercial Fuel Oil Tanks

A search of the CFOT database, dated Feb 28, 2022 has found that there are 1 CFOT site(s) within approximately 0.30 kilometers of the project property.

<u>Equal/Higher Elevation</u>	<u>Address</u>	<u>Direction</u>	<u>Distance (m)</u>	<u>Map Key</u>
ROBERT MARCHAND	6 KING ST GEORGETOWN L7G 2E8 ON CA ON	ENE	200.20	30

DTNK - Delisted Fuel Tanks

A search of the DTNK database, dated Feb 28, 2022 has found that there are 13 DTNK site(s) within approximately 0.30 kilometers of the project property.

<u>Equal/Higher Elevation</u>	<u>Address</u>	<u>Direction</u>	<u>Distance (m)</u>	<u>Map Key</u>
ROBERT MARCHAND	6 KING ST GEORGETOWN L7G 2E8 ON CA ON	ENE	200.20	30

<u>Lower Elevation</u>	<u>Address</u>	<u>Direction</u>	<u>Distance (m)</u>	<u>Map Key</u>
1322328 ONTARIO INC	51 GUELPH ST GEORGETOWN L7G 3Z6 ON CA ON	S	161.23	20
1322328 ONTARIO INC	51 GUELPH ST GEORGETOWN L7G 3Z6 ON CA ON	S	161.23	20
1322328 ONTARIO INC	51 GUELPH ST GEORGETOWN ON	S	161.23	20
1322328 ONTARIO INC	51 GUELPH ST GEORGETOWN ON	S	161.23	20
1322328 ONTARIO INC	51 GUELPH ST GEORGETOWN ON	S	161.23	20

1322328 ONTARIO INC	51 GUELPH ST GEORGETOWN ON	S	161.23	20
1322328 ONTARIO INC	51 GUELPH ST GEORGETOWN ON	S	161.23	20
1322328 ONTARIO INC	51 GUELPH ST GEORGETOWN ON	S	161.23	20
1322328 ONTARIO INC	51 GUELPH ST GEORGETOWN L7G 3Z6 ON CA ON	S	161.23	20
1322328 ONTARIO INC	51 GUELPH ST GEORGETOWN L7G 3Z6 ON CA ON	S	161.23	20
1322328 ONTARIO INC	51 GUELPH ST GEORGETOWN L7G 3Z6 ON CA ON	S	161.23	20
1322328 ONTARIO INC	51 GUELPH ST GEORGETOWN L7G 3Z6 ON CA ON	S	161.23	20

ECA - Environmental Compliance Approval

A search of the ECA database, dated Oct 2011- Mar 31, 2022 has found that there are 1 ECA site(s) within approximately 0.30 kilometers of the project property.

<u>Equal/Higher Elevation</u>	<u>Address</u>	<u>Direction</u>	<u>Distance (m)</u>	<u>Map Key</u>
Amico 42 Mill Ltd.	42 Mill Street Halton Hills ON N0R 1L0	SW	168.19	22

EHS - ERIS Historical Searches

A search of the EHS database, dated 1999-Nov 30, 2021 has found that there are 13 EHS site(s) within approximately 0.30 kilometers of the project property.

<u>Equal/Higher Elevation</u>	<u>Address</u>	<u>Direction</u>	<u>Distance (m)</u>	<u>Map Key</u>
	22 and 24 Dayfoot Drive Halton Hills ON L7G	WNW	63.39	5

<u>Equal/Higher Elevation</u>	<u>Address</u>	<u>Direction</u>	<u>Distance (m)</u>	<u>Map Key</u>
	22 Dayfoot Drive Georgetown ON L7G 2K9	WNW	72.58	<u>6</u>
	MILL STREET & MACNABB STREET GEORGETOWN ON	ENE	82.39	<u>7</u>
	28 Mill St Halton Hills ON L7G2H7	SW	84.24	<u>8</u>
	42 Mill Street Halton Hills ON	WSW	139.09	<u>14</u>
	2 John Street, Georgetown Georgetown ON	NNE	182.49	<u>25</u>
	61 Guelph Street Georgetown ON	SSE	196.89	<u>29</u>
	61 Guelph Street Georgetown ON L7G 3Z6	SSE	196.89	<u>29</u>
<u>Lower Elevation</u>	<u>Address</u>	<u>Direction</u>	<u>Distance (m)</u>	<u>Map Key</u>
	51 Guelph St. Georgetown ON	S	143.74	<u>15</u>
	51 Guelph Street Town of Halton Hills ON	S	161.23	<u>20</u>
	Mill Street Georgetown ON	SSW	276.16	<u>51</u>
	Mill Street Halton Hills ON L7G	SSW	279.40	<u>52</u>

Mill Street
Georgetown ON

SSW

280.57

[53](#)

FST - Fuel Storage Tank

A search of the FST database, dated Feb 28, 2022 has found that there are 6 FST site(s) within approximately 0.30 kilometers of the project property.

<u>Lower Elevation</u>	<u>Address</u>	<u>Direction</u>	<u>Distance (m)</u>	<u>Map Key</u>
1322328 ONTARIO INC	51 GUELPH ST GEORGETOWN L7G 3Z6 ON CA ON	S	161.23	20
1322328 ONTARIO INC	51 GUELPH ST GEORGETOWN L7G 3Z6 ON CA ON	S	161.23	20
1322328 ONTARIO INC	51 GUELPH ST GEORGETOWN L7G 3Z6 ON CA ON	S	161.23	20
1322328 ONTARIO INC	51 GUELPH ST GEORGETOWN L7G 3Z6 ON CA ON	S	161.23	20
1322328 ONTARIO INC	51 GUELPH ST GEORGETOWN L7G 3Z6 ON CA ON	S	161.23	20
1322328 ONTARIO INC	51 GUELPH ST GEORGETOWN L7G 3Z6 ON CA ON	S	161.23	20

GEN - Ontario Regulation 347 Waste Generators Summary

A search of the GEN database, dated 1986-Nov 30, 2021 has found that there are 41 GEN site(s) within approximately 0.30 kilometers of the project property.

<u>Equal/Higher Elevation</u>	<u>Address</u>	<u>Direction</u>	<u>Distance (m)</u>	<u>Map Key</u>
Corporaion of the Town of Halton Hills	42 Mill Street, Georgetown ON L7G 2H7	SW	168.19	22
Corporaion of the Town of Halton Hills	42 Mill Street, Georgetown ON L7G 2H7	SW	168.19	22

<u>Equal/Higher Elevation</u>	<u>Address</u>	<u>Direction</u>	<u>Distance (m)</u>	<u>Map Key</u>
Corporation of the Town of Halton Hills	42 Mill Street, Georgetown ON L7G 2H7	SW	168.19	<u>22</u>
Corporation of the Town of Halton Hills	42 Mill Street, Georgetown ON L7G 2H7	SW	168.19	<u>22</u>
Corporation of the Town of Halton Hills	42 Mill Street, Georgetown ON L7G 2H7	SW	168.19	<u>22</u>
Corporation of the Town of Halton Hills	42 Mill Street, Georgetown ON L7G 2H7	SW	168.19	<u>22</u>
Corporation of the Town of Halton Hills	42 Mill Street, Georgetown ON	SW	168.19	<u>22</u>
Dr. Lida Hosseini DPC	24 Guelph st georgetown ON L7G 3Z4	SW	265.22	<u>45</u>
Dr. Lida Hosseini DPC	24 Guelph st georgetown ON L7G 3Z4	SW	265.22	<u>45</u>
Dr. Lida Hosseini DPC	24 Guelph st georgetown ON L7G 3Z4	SW	265.22	<u>45</u>
GEORGETOWN DISTRICT HIGH SCHOOL	70 GUELPH ST. GEORGETOWN ON L7G 3Z5	SE	299.91	<u>58</u>
GEORGETOWN DISTRICT HIGH SCHOOL 16-013	70 GUELPH ST. GEORGETOWN ON L7G 3Z5	SE	299.91	<u>58</u>
HALTON BOARD OF EDUCATION	GEORGETOWN DISTRICT HIGH SCHOOL 70 GUELPH STREET GEORGETOWN ON L7G 3Z5	SE	299.91	<u>58</u>
HALTON BOARD OF EDUCATION 19-258	GEORGETOWN DISTRICT HIGH SCHOOL 70 GUELPH STREET GEORGETOWN ON L7G 3Z5	SE	299.91	<u>58</u>

<u>Equal/Higher Elevation</u>	<u>Address</u>	<u>Direction</u>	<u>Distance (m)</u>	<u>Map Key</u>
HALTON DISTRICT SCHOOL BOARD	70 Guelph Street Georgetown ON L7G 3Z5	SE	299.91	<u>58</u>
HALTON DISTRICT SCHOOL BOARD	70 Guelph Street Georgetown ON L7G 3Z5	SE	299.91	<u>58</u>
HALTON DISTRICT SCHOOL BOARD	70 Guelph Street Georgetown ON L7G 3Z5	SE	299.91	<u>58</u>
HALTON DISTRICT SCHOOL BOARD	70 Guelph Street Georgetown ON L7G 3Z5	SE	299.91	<u>58</u>
HALTON DISTRICT SCHOOL BOARD	70 Guelph Street Georgetown ON L7G 3Z5	SE	299.91	<u>58</u>
HALTON DISTRICT SCHOOL BOARD	70 Guelph Street Georgetown ON	SE	299.91	<u>58</u>
HALTON DISTRICT SCHOOL BOARD	70 Guelph Street Georgetown ON L7G 3Z5	SE	299.91	<u>58</u>
HALTON DISTRICT SCHOOL BOARD	70 Guelph Street Georgetown ON L7G 3Z5	SE	299.91	<u>58</u>
HALTON DISTRICT SCHOOL BOARD	70 Guelph Street Georgetown ON L7G 3Z5	SE	299.91	<u>58</u>
HALTON DISTRICT SCHOOL BOARD Georgetown District High School	70 Guelph Street Georgetown ON L7G 3Z5	SE	299.91	<u>58</u>
HALTON DISTRICT SCHOOL BOARD Georgetown District High School	70 Guelph Street Georgetown ON L7G 3Z5	SE	299.91	<u>58</u>

<u>Equal/Higher Elevation</u>	<u>Address</u>	<u>Direction</u>	<u>Distance (m)</u>	<u>Map Key</u>
HALTON DISTRICT SCHOOL BOARD Georgetown District High School	70 Guelph Street Georgetown ON L7G 3Z5	SE	299.91	<u>58</u>

<u>Lower Elevation</u>	<u>Address</u>	<u>Direction</u>	<u>Distance (m)</u>	<u>Map Key</u>
Imperial Oil	51 Guelph Street Halton Hills ON L7G 3Z6	S	161.23	<u>20</u>
Imperial Oil Limited	51 Guelph Street Halton Hills ON L7G 3Z6	S	161.23	<u>20</u>
Imperial Oil Limited	51 Guelph Street Halton Hills ON L7G 3Z6	S	161.23	<u>20</u>
Imperial Oil Limited	51 Guelph Street Halton Hills ON L7G 3Z6	S	161.23	<u>20</u>
Imperial Oil Limited	51 Guelph Street Halton Hills ON L7G 3Z6	S	161.23	<u>20</u>
Imperial Oil	51 Guelph Street Halton Hills ON	S	161.23	<u>20</u>
Imperial Oil	51 Guelph Street Halton Hills ON L7G 3Z6	S	161.23	<u>20</u>
Imperial Oil	51 Guelph Street Halton Hills ON L7G 3Z6	S	161.23	<u>20</u>
Imperial Oil	51 Guelph Street Halton Hills ON L7G 3Z6	S	161.23	<u>20</u>
Imperial Oil	51 Guelph Street Halton Hills ON L7G 3Z6	S	161.23	<u>20</u>

Imperial Oil	51 Guelph Street Halton Hills ON L7G 3Z6	S	161.23	20
Imperial Oil	51 Guelph Street Halton Hills ON L7G 3Z6	S	161.23	20
Imperial Oil(c/o Sara Yonson)	51 Guelph Street Halton Hills ON L7G 3Z6	S	161.23	20
HERALD	DIVISION OF CANADIAN NEWSPAPERS CO. LTD 45 GUELPH STREET GEORGETOWN ON L7G 3Z6	SSW	207.97	32
HERALD 20-105	DIVISION OF CANADIAN NEWSPAPERS CO. LTD 45 GUELPH STREET GEORGETOWN ON L7G 3Z6	SSW	207.97	32

HINC - TSSA Historic Incidents

A search of the HINC database, dated 2006-June 2009* has found that there are 1 HINC site(s) within approximately 0.30 kilometers of the project property.

<u>Equal/Higher Elevation</u>	<u>Address</u>	<u>Direction</u>	<u>Distance (m)</u>	<u>Map Key</u>
	17 ALBERT STREET GEORGETOWN ON L7G 2A8	ESE	269.30	48

INC - Fuel Oil Spills and Leaks

A search of the INC database, dated Feb 28, 2022 has found that there are 3 INC site(s) within approximately 0.30 kilometers of the project property.

<u>Equal/Higher Elevation</u>	<u>Address</u>	<u>Direction</u>	<u>Distance (m)</u>	<u>Map Key</u>
	8 JOHN STREET, GEORGETOWN ON L7G 2J7	NE	220.49	38
	10 JOHN STREET, HALTON HILLS ON	NNE	250.80	42
	36 Queen Street, Georgetown ON L7G 2E6	E	263.80	44

<u>Equal/Higher Elevation</u>	<u>Address</u>	<u>Direction</u>	<u>Distance (m)</u>	<u>Map Key</u>
-------------------------------	----------------	------------------	---------------------	----------------

NPCB - National PCB Inventory

A search of the NPCB database, dated 1988-2008* has found that there are 3 NPCB site(s) within approximately 0.30 kilometers of the project property.

<u>Equal/Higher Elevation</u>	<u>Address</u>	<u>Direction</u>	<u>Distance (m)</u>	<u>Map Key</u>
HALTON BOARD OF EDUCATION	GEORGETOWN HIGH SCHOOL; 70 GUELPH ST. GEORGETOWN ON L7G 3Z5	SE	299.91	58
HALRON DISTRICT SCHOOL BOARD(WAS HALTON BOARD OD EDUCATION)	GEORGETOWN HIGH SCHOOL 70 GUELPH ST. HALTON HILLS ON L7G 3Z5	SE	299.91	58
Halton District School Board (was HALTON BOARD OF EDUCATION)	70 GUELPH ST. GEORGETOWN HIGH SCHOOL Halton Hills ON	SE	299.91	58

PINC - Pipeline Incidents

A search of the PINC database, dated Feb 28, 2021 has found that there are 4 PINC site(s) within approximately 0.30 kilometers of the project property.

<u>Equal/Higher Elevation</u>	<u>Address</u>	<u>Direction</u>	<u>Distance (m)</u>	<u>Map Key</u>
	22 Queen Street, Georgetown ON	ESE	214.29	35
PIPELINE HIT 1/2"	46 HEWSON CRES.,GEORGETOWN, ON,L7G 2N9,CA ON	WNW	216.93	36
PIPELINE HIT - 1 ¼"	MORRIS STREET & CHAPEL STREET,,GEORGETOWN,ON,,CA ON	WSW	293.41	55
PIPELINE HIT - 1/2"	19 CHAPEL STREET,, GEORGETOWN,ON,L7G 4Z5,CA ON	WSW	299.79	57

PRT - Private and Retail Fuel Storage Tanks

A search of the PRT database, dated 1989-1996* has found that there are 1 PRT site(s) within approximately 0.30 kilometers of the project property.

<u>Lower Elevation</u>	<u>Address</u>	<u>Direction</u>	<u>Distance (m)</u>	<u>Map Key</u>
SUNYS PETROLEUM INC	51 GUELPH ST GEORGETOWN ON L7G3Z6	S	161.23	20

RSC - Record of Site Condition

A search of the RSC database, dated 1997-Sept 2001, Oct 2004-Mar 2022 has found that there are 1 RSC site(s) within approximately 0.30 kilometers of the project property.

<u>Equal/Higher Elevation</u>	<u>Address</u>	<u>Direction</u>	<u>Distance (m)</u>	<u>Map Key</u>
AMICO 42 MILL LTD.	42 MILL STREET (INCLUDING 11 DAYFOOT DRIVE), HALTON HILLS, ON L7G 2H7 Halton Hills ON	SW	168.19	22

SPL - Ontario Spills

A search of the SPL database, dated 1988-Sep 2020; Dec 2020-Mar 2021 has found that there are 4 SPL site(s) within approximately 0.30 kilometers of the project property.

<u>Equal/Higher Elevation</u>	<u>Address</u>	<u>Direction</u>	<u>Distance (m)</u>	<u>Map Key</u>
UNKNOWN	JOHN & COLLEGE STREETS GEORGETOWN HALTON HILLS TOWN ON	NNE	178.15	24
Union Gas Limited	46 Hewson Cres. Halton Hills ON	WNW	216.93	36
PRIVATE RESIDENCE	4 COLLEGE ST. IN GEORGETOWN (N.O.S.) HALTON HILLS TOWN ON L7G 2N4	N	253.74	43
Union Gas Limited	19 Chapel Street, Georgetown Halton Hills ON	WSW	299.79	57

WDSH - Waste Disposal Sites - MOE 1991 Historical Approval Inventory

A search of the WDSH database, dated Up to Oct 1990* has found that there are 2 WDSH site(s) within approximately 0.30 kilometers of the project property.

<u>Equal/Higher Elevation</u>	<u>Address</u>	<u>Direction</u>	<u>Distance (m)</u>	<u>Map Key</u>
	19 9 HALTON HILLS ON	W	0.00	3
	18 9 HALTON HILLS ON	WNW	228.23	40

WWIS - Water Well Information System

A search of the WWIS database, dated Sep 30, 2021 has found that there are 26 WWIS site(s) within approximately 0.30 kilometers of the project property.

<u>Equal/Higher Elevation</u>	<u>Address</u>	<u>Direction</u>	<u>Distance (m)</u>	<u>Map Key</u>
	ON <i>Well ID: 7363589</i>	WSW	0.00	1
	42 MILL STREET Halton Hills ON <i>Well ID: 7287337</i>	WSW	121.15	11
	42 MILL ST. HALTON HILLS ON <i>Well ID: 7266347</i>	SW	129.29	13
	JOHN ST + MCNABB ST GEORGETOWN ON <i>Well ID: 7191308</i>	NNE	158.04	19
	ON <i>Well ID: 7265636</i>	WSW	163.04	21
	42 MILL ST HALTON HILLS ON <i>Well ID: 7266346</i>	SW	168.19	22
	42 MILL ST. HALTON HILLS ON <i>Well ID: 7266348</i>	WSW	206.87	31
	ON <i>Well ID: 7174582</i>	SSE	208.30	33

<u>Equal/Higher Elevation</u>	<u>Address</u>	<u>Direction</u>	<u>Distance (m)</u>	<u>Map Key</u>
	JOHN ST. AND MCNABB ST GEORGETOWN ON <i>Well ID:</i> 7191307	ENE	229.24	<u>41</u>
	55 QUEEN ST ON <i>Well ID:</i> 7291955	ENE	265.34	<u>46</u>
	JOHN ST + MCNABB ST GEORGETOWN ON <i>Well ID:</i> 7191309	NE	268.98	<u>47</u>
	MORRIS ST GEORGETOWN ON <i>Well ID:</i> 7357932	WSW	274.60	<u>50</u>
	16 CHAPPEL STREET & MORRIS lot 19 con 9 GEORGETOWN ON <i>Well ID:</i> 7350293	WSW	274.60	<u>50</u>
	MORRIS ST APPROX 15M E OF CHAPPEL ST ON <i>Well ID:</i> 7345696	WSW	282.20	<u>54</u>
<u>Lower Elevation</u>	<u>Address</u>	<u>Direction</u>	<u>Distance (m)</u>	<u>Map Key</u>
	25 MILL STREET lot 18 con 9 GEORGETOWN ON <i>Well ID:</i> 2810599	SSE	54.09	<u>4</u>
	51 GUELPH ST GEORGETOWN ON <i>Well ID:</i> 2810433	SSW	124.00	<u>12</u>
	51 GUELPH ST GEORGETOWN ON <i>Well ID:</i> 2810434	SSW	124.00	<u>12</u>
	51 GUELPH STREET GEORGETOWN ON <i>Well ID:</i> 7303856	SSW	151.67	<u>16</u>
	51 GUELPH ST GEORGETOWN lot 18 con 9 HALTON HILLS ON <i>Well ID:</i> 2810066	SSW	155.30	<u>17</u>

ON <i>Well ID:</i> 7327361	SSE	155.40	<u>18</u>
SUNY'S GAS BAR GEORGETOWN, ON ON <i>Well ID:</i> 2810170	S	175.58	<u>23</u>
51 GUELPH ST GEORGETOWN ON <i>Well ID:</i> 7302316	SSW	193.51	<u>26</u>
61 GUELPH STREET GEORGETOWN ON <i>Well ID:</i> 7341556	SSE	194.20	<u>27</u>
51 GUELPH ST. GEORGETOWN ON <i>Well ID:</i> 7040384	S	196.07	<u>28</u>
ON <i>Well ID:</i> 7358022	S	213.58	<u>34</u>
46 GUELPH ST GEORGETOWN ON <i>Well ID:</i> 2810319	S	222.71	<u>39</u>

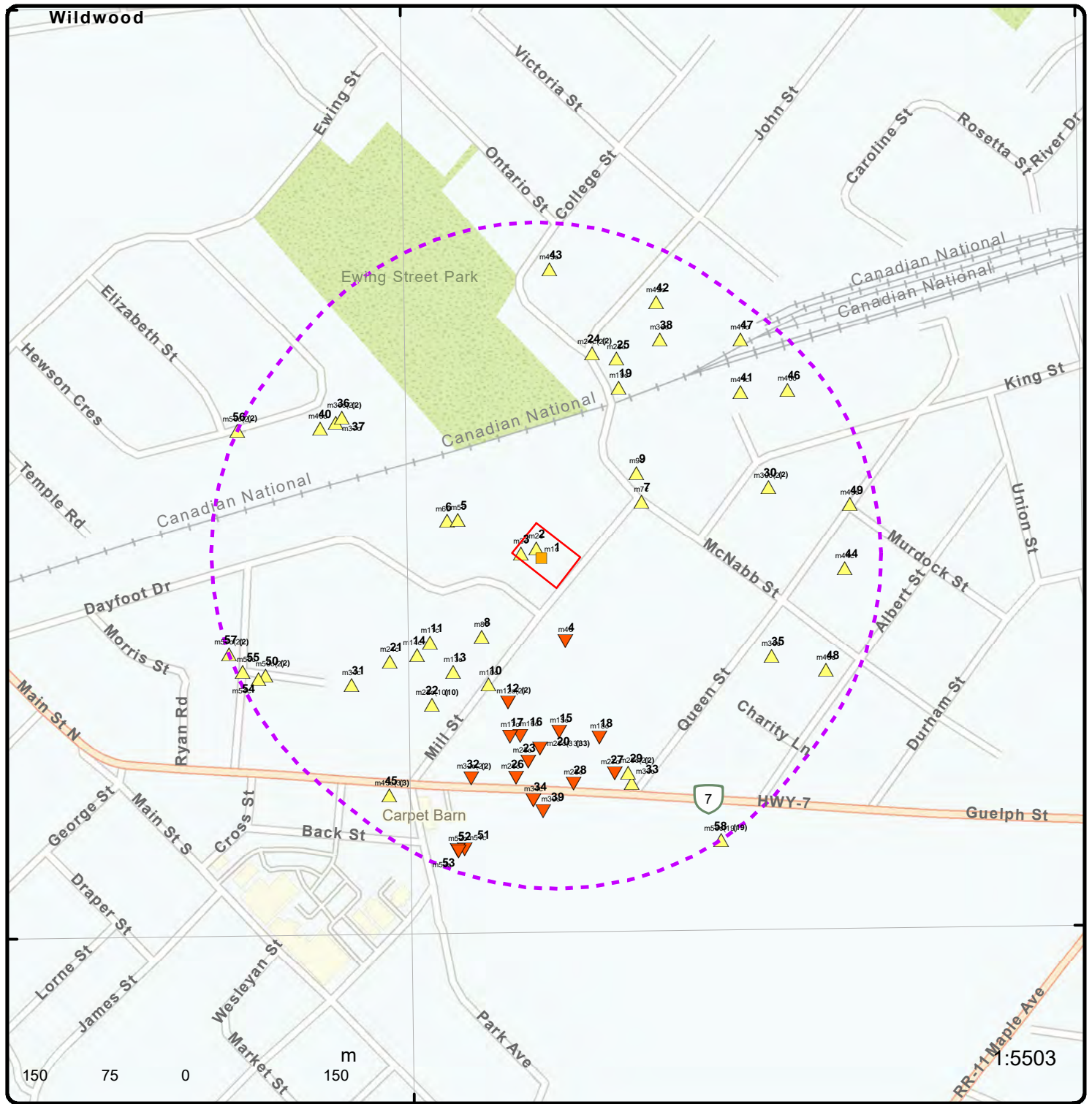

Map: 0.3 Kilometer Radius

Order Number: 22050200310

Address: 16 and 18 Mill Street, Georgetown, ON



Project Property	Freeways; Highways	Beach	Shopping & Sports Area
Buffer Outline	Traffic Circle; Ramp	Airport	University/College
Eris Sites with Higher Elevation	Major Arterial; Minor Arterial	Industrial Area	Cemetery; Golf Course
Eris Sites with Same Elevation	Local Road	Military Base	Parkt (National)
Eris Sites with Lower Elevation	Service Road; Traffic Circle; Ramp	Aircraft Roads	Park (City/County)
Eris Sites with Unknown Elevation	Rail	Native Reservation	Hospital

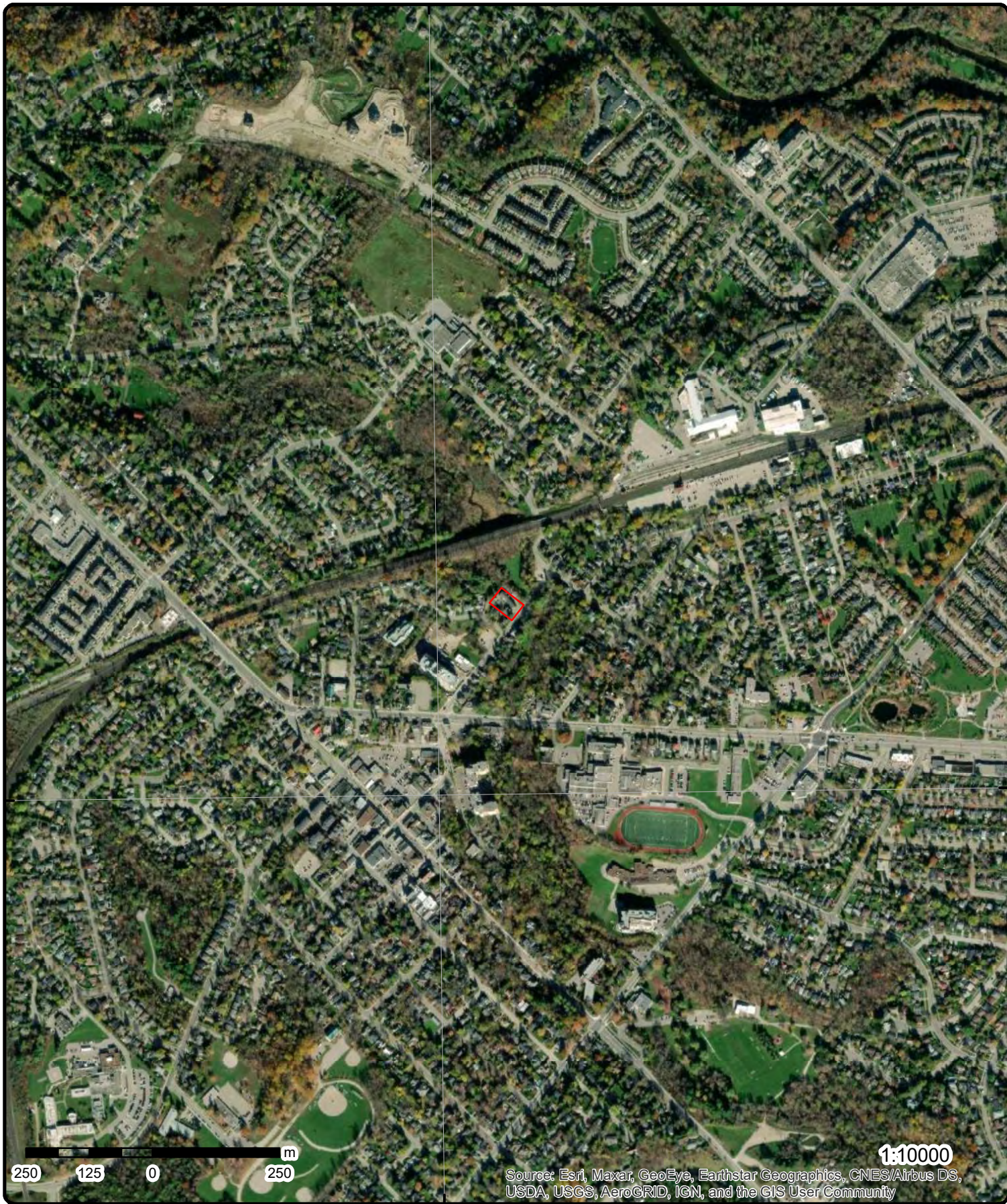

Aerial Year: 2021

Order Number: 22050200310

Address: 16 and 18 Mill Street, Georgetown, ON



Source: ESRI World Imagery

© ERIS Information Limited Partnership

79°57'W

79°55'30"W

79°54'W

43°40'30"N

43°40'30"N

43°39'N

43°39'N

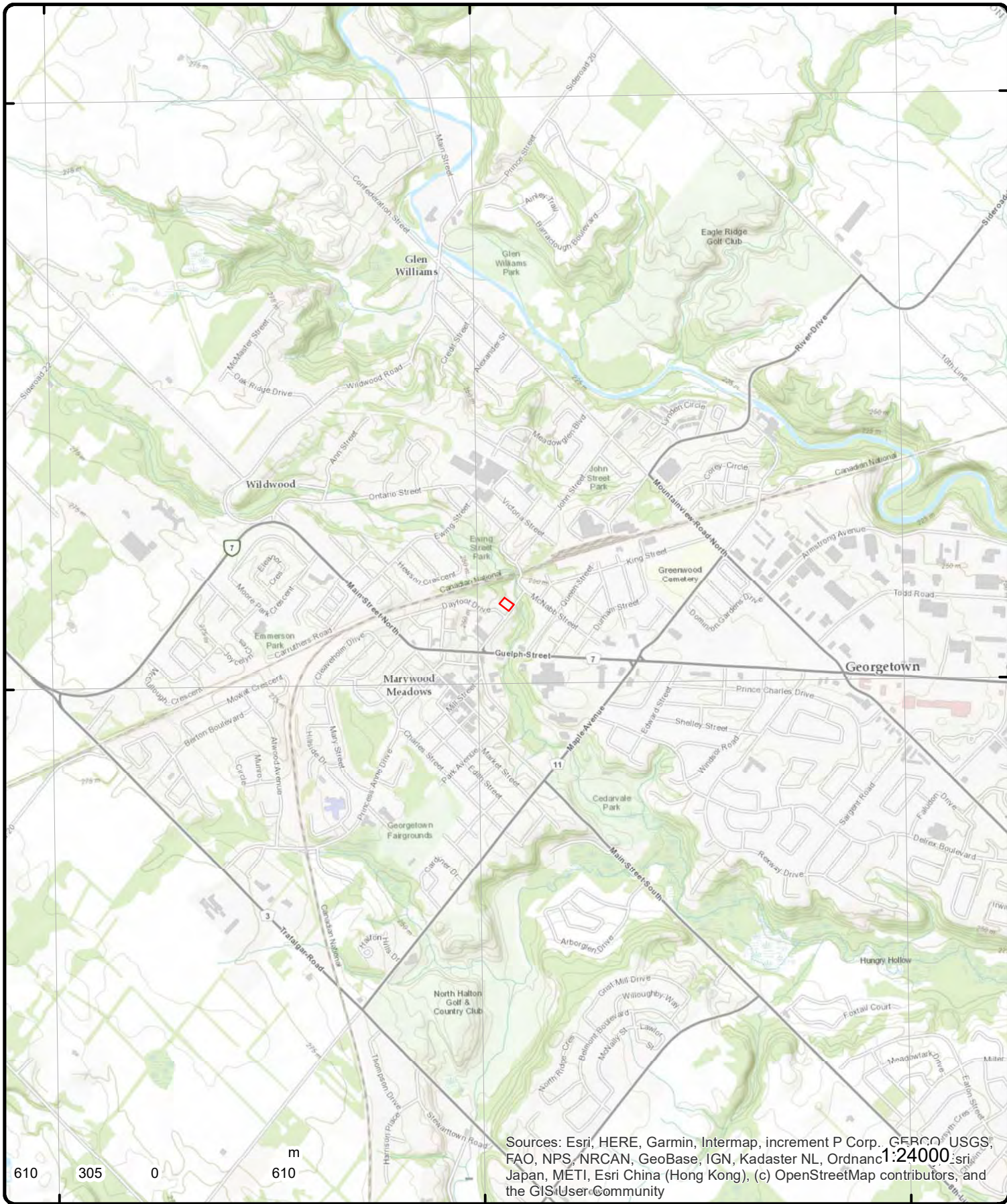

Sources: Esri, HERE, Garmin, Intermap, increment P Corp., GEBCO, USGS, FAO, NPS, NRCAN, GeoBase, IGN, Kadaster NL, Ordnance Survey, Esri Japan, METI, Esri China (Hong Kong), (c) OpenStreetMap contributors, and the GIS User Community

Topographic Map

Order Number: 22050200310

Address: 16 and 18 Mill Street, ON



Source: ESRI World Topographic Map

© ERIS Information Limited Partnership

Detail Report

Map Key	Number of Records	Direction/ Distance (m)	Elev/Diff (m)	Site	DB
<p><u>1</u></p> <p>Well ID: 7363589</p> <p>Construction Date:</p> <p>Primary Water Use:</p> <p>Sec. Water Use:</p> <p>Final Well Status:</p> <p>Water Type:</p> <p>Casing Material:</p> <p>Audit No: C49664</p> <p>Tag: A273179</p> <p>Construction Method:</p> <p>Elevation (m):</p> <p>Elevation Reliability:</p> <p>Depth to Bedrock:</p> <p>Well Depth:</p> <p>Overburden/Bedrock:</p> <p>Pump Rate:</p> <p>Static Water Level:</p> <p>Flowing (Y/N):</p> <p>Flow Rate:</p> <p>Clear/Cloudy:</p> <p>Bore Hole Information</p> <p>Bore Hole ID: 1008410040</p> <p>DP2BR:</p> <p>Spatial Status:</p> <p>Code OB:</p> <p>Code OB Desc:</p> <p>Open Hole:</p> <p>Cluster Kind:</p> <p>Date Completed: 24-Jun-2020 00:00:00</p> <p>Remarks:</p> <p>Elevrc Desc:</p> <p>Location Source Date:</p> <p>Improvement Location Source:</p> <p>Improvement Location Method:</p> <p>Source Revision Comment:</p> <p>Supplier Comment:</p>	<p>1 of 1</p>	<p>WSW/0.0</p>	<p>243.9 / 0.00</p>	<p>ON</p> <p>Data Entry Status: Yes</p> <p>Data Src:</p> <p>Date Received: 6/24/2020</p> <p>Selected Flag: TRUE</p> <p>Abandonment Rec:</p> <p>Contractor: 7675</p> <p>Form Version: 8</p> <p>Owner:</p> <p>Street Name:</p> <p>County: HALTON</p> <p>Municipality: HALTON HILLS TOWN (ESQUESING)</p> <p>Site Info:</p> <p>Lot:</p> <p>Concession:</p> <p>Concession Name:</p> <p>Easting NAD83:</p> <p>Northing NAD83:</p> <p>Zone:</p> <p>UTM Reliability:</p>	<p>WWIS</p>
<p><u>2</u></p> <p>Legal Description:</p> <p>Location Description:</p> <p>Municipality:</p> <p>Current Municipality:</p> <p>RM:</p> <p>Facility:</p> <p>Date Active:</p>	<p>1 of 1</p>	<p>WNW/0.0</p>	<p>245.4 / 1.55</p>	<p>Mill & McNabb Dump (official)</p> <p>Georgetown ON L7G</p> <p>Esquesing Con 9 Lot 19 Georgetown, intersection of Mill St & Dayfoot Dr; should be Mill St & McNabb St; adj. to Silver Ck on site apa Georgetown Town Halton Hills Town Halton Region Dump 1950s</p>	<p>ANDR</p>

Map Key	Number of Records	Direction/ Distance (m)	Elev/Diff (m)	Site	DB
Date Begun:					
Date Complete:		1959			
Area (Ha):					
Landfill Type:					
Group Name:		Silver Creek [Credit River]			
Operated By:					
Serial:		MOEE 7059			
NTS:		30M12			
Diameter (m):					
Historical Summary:					
Mill & McNabb Dump (official) MOE 1979 Cited in MOE 1979 Site Identification Study. Adjacent to Silver creek, on site apartment building, closed 1959, MOE files extant 1979. MOEE 1994 Halton Hills Con 9 lot 19 cited as a closed waste disposal site [Ontario Ministry of the Environment [1994] Waste disposal site inventory, [Toronto]: Ontario Environment, 1994., i, 196 pp., maps, ISBN 0772984093]. 1996 MapArt Datapoint plots to Georgetown, intersection of Mill St & Dayfoot Dr ([1996] MapArt Corporation, Golden Horseshoe Atlas, 1996 Edition, ISBN 1-55198-384-2)					
Waste Type:					
UTM X Nad 27:		586800			
UTM Y Nad 27:		4833725			
UTM Zone:		17			

<u>3</u>	1 of 1	W/O.0	246.8 / 2.93	19 9 HALTON HILLS ON	WDSH
Site No.:		X7059			
Region:		CENTRAL			
County:		HALTON			
Concession:		9			
Lot:		19			
Easting:		586800			
Northing:		4833725			
Zone:		17			
Date Closed:		1959			
Status:		CLOSED			
Classification:		A5 - POTENTIAL HUMAN IMPACT-URBAN MUNICIPAL/DOMESTIC WASTE - CLOSED 10-20 YRS			
%CommercialWste:		n/a			
%DomesticWste Rec:		n/a			
%LiquidWste Rec:		n/a			
%HazardousWste Rec:		n/a			
%Non-haz.Wste Rec:		n/a			
%Sewage/Sludge Rec:		n/a			
%Other Wste Rec:		n/a			

<u>4</u>	1 of 1	SSE/54.1	240.2 / -3.71	25 MILL STREET lot 18 con 9 GEORGETOWN ON	WWIS
Well ID:		2810599		Data Entry Status:	
Construction Date:				Data Src:	
Primary Water Use:		Not Used		Date Received: 8/4/2006	
Sec. Water Use:				Selected Flag: TRUE	
Final Well Status:		Observation Wells		Abandonment Rec:	
Water Type:				Contractor: 7147	
Casing Material:				Form Version: 3	
Audit No:		Z49560		Owner:	
Tag:		A044357		Street Name: 25 MILL STREET	
Construction Method:				County: HALTON	
Elevation (m):				Municipality: HALTON HILLS TOWN (GEORGETOWN)	
Elevation Reliability:				Site Info:	
Depth to Bedrock:				Lot: 018	
Well Depth:				Concession: 09	
Overburden/Bedrock:				Concession Name:	

Map Key	Number of Records	Direction/ Distance (m)	Elev/Diff (m)	Site	DB
Pump Rate: Static Water Level: Flowing (Y/N): Flow Rate: Clear/Cloudy:				Easting NAD83: Northing NAD83: Zone: UTM Reliability:	
PDF URL (Map):		https://d2khazk8e83rdv.cloudfront.net/moe_mapping/downloads/2Water/Wells_pdfs/281\2810599.pdf			
<u>Additional Detail(s) (Map)</u>					
Well Completed Date:		2006/07/21			
Year Completed:		2006			
Depth (m):		4.6			
Latitude:		43.6526049254608			
Longitude:		-79.9230990514926			
Path:		281\2810599.pdf			
<u>Bore Hole Information</u>					
Bore Hole ID:		11552509		Elevation:	
DP2BR:				Elevrc:	
Spatial Status:				Zone: 17	
Code OB:				East83: 586842.00	
Code OB Desc:				North83: 4833853.00	
Open Hole:				Org CS: UTM83	
Cluster Kind:				UTMRC: 3	
Date Completed:		21-Jul-2006 00:00:00		UTMRC Desc: margin of error : 10 - 30 m	
Remarks:				Location Method: wwr	
Elevrc Desc:					
Location Source Date:					
Improvement Location Source:					
Improvement Location Method:					
Source Revision Comment:					
Supplier Comment:					
<u>Overburden and Bedrock</u>					
<u>Materials Interval</u>					
Formation ID:		933063872			
Layer:		2			
Color:		6			
General Color:		BROWN			
Mat1:		28			
Most Common Material:		SAND			
Mat2:		06			
Mat2 Desc:		SILT			
Mat3:					
Mat3 Desc:					
Formation Top Depth:		0.20000000298023224			
Formation End Depth:		3.299999952316284			
Formation End Depth UOM:		m			
<u>Overburden and Bedrock</u>					
<u>Materials Interval</u>					
Formation ID:		933063871			
Layer:		1			
Color:		8			
General Color:		BLACK			
Mat1:		02			
Most Common Material:		TOPSOIL			
Mat2:					

Map Key	Number of Records	Direction/ Distance (m)	Elev/Diff (m)	Site	DB
Mat2 Desc:					
Mat3:					
Mat3 Desc:					
Formation Top Depth:		0.0			
Formation End Depth:		0.20000000298023224			
Formation End Depth UOM:		m			
 <u>Overburden and Bedrock Materials Interval</u>					
Formation ID:		933063873			
Layer:		3			
Color:		6			
General Color:		BROWN			
Mat1:		28			
Most Common Material:		SAND			
Mat2:		10			
Mat2 Desc:		COARSE SAND			
Mat3:					
Mat3 Desc:					
Formation Top Depth:		3.299999952316284			
Formation End Depth:		4.599999904632568			
Formation End Depth UOM:		m			
 <u>Annular Space/Abandonment Sealing Record</u>					
Plug ID:		933296879			
Layer:		2			
Plug From:		0.20000000298023224			
Plug To:		2.799999952316284			
Plug Depth UOM:		m			
 <u>Annular Space/Abandonment Sealing Record</u>					
Plug ID:		933296880			
Layer:		3			
Plug From:		2.799999952316284			
Plug To:		4.599999904632568			
Plug Depth UOM:		m			
 <u>Annular Space/Abandonment Sealing Record</u>					
Plug ID:		933296878			
Layer:		1			
Plug From:		0.0			
Plug To:		0.20000000298023224			
Plug Depth UOM:		m			
 <u>Annular Space/Abandonment Sealing Record</u>					
Plug ID:		933296881			
Layer:		4			
Plug From:		4.599999904632568			
Plug To:		4.599999904632568			
Plug Depth UOM:		m			
 <u>Method of Construction & Well</u>					

Map Key	Number of Records	Direction/ Distance (m)	Elev/Diff (m)	Site	DB
<u>Use</u>					
Method Construction ID:		962810599			
Method Construction Code:		B			
Method Construction:		Other Method			
Other Method Construction:					
<u>Pipe Information</u>					
Pipe ID:		11562116			
Casing No:		1			
Comment:					
Alt Name:					
<u>Construction Record - Casing</u>					
Casing ID:		930883413			
Layer:		1			
Material:		5			
Open Hole or Material:		PLASTIC			
Depth From:		0.0			
Depth To:		3.0999999046325684			
Casing Diameter:		5.0			
Casing Diameter UOM:		cm			
Casing Depth UOM:		m			
<u>Construction Record - Screen</u>					
Screen ID:		933419348			
Layer:		1			
Slot:		10			
Screen Top Depth:		3.0999999046325684			
Screen End Depth:		4.599999904632568			
Screen Material:		5			
Screen Depth UOM:		m			
Screen Diameter UOM:		cm			
Screen Diameter:		6.300000190734863			
<u>Water Details</u>					
Water ID:		934078606			
Layer:		1			
Kind Code:					
Kind:					
Water Found Depth:		3.0			
Water Found Depth UOM:		m			
<u>Hole Diameter</u>					
Hole ID:		11683631			
Diameter:		10.0			
Depth From:		0.0			
Depth To:		4.599999904632568			
Hole Depth UOM:		m			
Hole Diameter UOM:		cm			

[5](#)

1 of 1

WNW/63.4

249.8 / 5.92

22 and 24 Dayfoot Drive
Halton Hills ON L7G

EHS

Order No: 20311100007
Status: C

Nearest Intersection:
Municipality: Town of Halton Hills

Map Key	Number of Records	Direction/ Distance (m)	Elev/Diff (m)	Site	DB
Report Type: Standard Report Report Date: 16-NOV-20 Date Received: 11-NOV-20 Previous Site Name: Lot/Building Size: Additional Info Ordered:					
6	1 of 1	WNW/72.6	250.3 / 6.39	22 Dayfoot Drive Georgetown ON L7G 2K9	EHS
Order No: 20101104001 Status: C Report Type: Standard Select Report Report Date: 11/12/2010 Date Received: 11/4/2010 9:21:44 AM Previous Site Name: Lot/Building Size: 2.25 acres Additional Info Ordered: Fire Insur. Maps and/or Site Plans					
Nearest Intersection: Dayfoot Drive and Mill Street Municipality: Halton Hills Client Prov/State: ON Search Radius (km): 0.25 X: -79.924545 Y: 43.653704					
7	1 of 1	ENE/82.4	245.6 / 1.71	MILL STREET & MACNABB STREET GEORGETOWN ON	EHS
Order No: 20101103044 Status: C Report Type: Standard Report Report Date: 11/12/2010 Date Received: 11/3/2010 2:54:11 PM Previous Site Name: Lot/Building Size: Additional Info Ordered:					
Nearest Intersection: Municipality: HALTON Client Prov/State: ON Search Radius (km): 0.25 X: -79.922139 Y: 43.653853					
8	1 of 1	SW/84.2	246.0 / 2.13	28 Mill St Halton Hills ON L7G2H7	EHS
Order No: 20160914114 Status: C Report Type: Custom Report Report Date: 22-SEP-16 Date Received: 14-SEP-16 Previous Site Name: Lot/Building Size: Additional Info Ordered:					
Nearest Intersection: Municipality: Client Prov/State: ON Search Radius (km): .25 X: -79.924134 Y: 43.652659					
9	1 of 1	ENE/100.7	248.4 / 4.46	Mill & McNabb Dump (alt) Georgetown ON L7G	ANDR
Legal Description: Esquering Con 9 Lot 19 Location Description: Mill St & McNabb St; adj to Silver Ck on site apartments Municipality: Georgetown Town Current Municipality: Halton Hills Town RM: Halton Region Facility: Dump Date Active: 1950s Date Begun: Date Complete: Area (Ha): Landfill Type: Group Name: Silver Creek [Credit River]					

Map Key	Number of Records	Direction/ Distance (m)	Elev/Diff (m)	Site	DB
Operated By:					
Serial:		MOEE 7059 (alt)			
NTS:		30M12			
Diameter (m):					
Historical Summary:					
Mill & McNabb Dump (alt) This record created to express a plausible alternate position for MOEE 7059 whose MOEE UTM co-ordinates do not appear to match the MOEE location description. This datapoint takes a centroid on the E side of Silver Ck, at Mill St & McNabb.					
Waste Type:					
UTM X Nad 27:		586900			
UTM Y Nad 27:		4833800			
UTM Zone:		17			

10	1 of 1	SSW/117.5	244.1 / 0.16	R.M. OF HALTON MILL ST./GUELPH ST./DAYFOOT DR HALTON HILLS TOWN ON	CA
Certificate #: 7-0875-93-					
Application Year: 93					
Issue Date: 9/29/1993					
Approval Type: Municipal water					
Status: Approved					
Application Type:					
Client Name:					
Client Address:					
Client City:					
Client Postal Code:					
Project Description:					
Contaminants:					
Emission Control:					

11	1 of 1	WSW/121.2	248.5 / 4.58	42 MILL STREET Halton Hills ON	WWIS
Well ID: 7287337					
Construction Date:					
Primary Water Use: Monitoring					
Sec. Water Use:					
Final Well Status: Observation Wells					
Water Type:					
Casing Material:					
Audit No: Z259468					
Tag: A222960					
Construction Method:					
Elevation (m):					
Elevation Reliability:					
Depth to Bedrock:					
Well Depth:					
Overburden/Bedrock:					
Pump Rate:					
Static Water Level:					
Flowing (Y/N):					
Flow Rate:					
Clear/Cloudy:					
PDF URL (Map):					
Additional Detail(s) (Map)					
Data Entry Status:					
Data Src:					
Date Received: 5/29/2017					
Selected Flag: TRUE					
Abandonment Rec:					
Contractor: 7472					
Form Version: 7					
Owner:					
Street Name: 42 MILL STREET					
County: HALTON					
Municipality: HALTON HILLS TOWN (ESQUESING)					
Site Info:					
Lot:					
Concession:					
Concession Name:					
Easting NAD83:					
Northing NAD83:					
Zone:					
UTM Reliability:					

Map Key	Number of Records	Direction/ Distance (m)	Elev/Diff (m)	Site	DB
Well Completed Date:		2017/03/15			
Year Completed:		2017			
Depth (m):		27.432			
Latitude:		43.6526116805934			
Longitude:		-79.9247730148755			
Path:					

Bore Hole Information

Bore Hole ID:	1006488319	Elevation:	
DP2BR:		Elevrc:	
Spatial Status:		Zone:	17
Code OB:		East83:	586707.00
Code OB Desc:		North83:	4833852.00
Open Hole:		Org CS:	UTM83
Cluster Kind:		UTMRC:	4
Date Completed:	15-Mar-2017 00:00:00	UTMRC Desc:	margin of error : 30 m - 100 m
Remarks:		Location Method:	wwr
Elevrc Desc:			
Location Source Date:			
Improvement Location Source:			
Improvement Location Method:			
Source Revision Comment:			
Supplier Comment:			

Overburden and Bedrock

Materials Interval

Formation ID:	1006761010
Layer:	2
Color:	2
General Color:	GREY
Mat1:	09
Most Common Material:	MEDIUM SAND
Mat2:	11
Mat2 Desc:	GRAVEL
Mat3:	66
Mat3 Desc:	DENSE
Formation Top Depth:	40.0
Formation End Depth:	90.0
Formation End Depth UOM:	ft

Overburden and Bedrock

Materials Interval

Formation ID:	1006761009
Layer:	1
Color:	6
General Color:	BROWN
Mat1:	08
Most Common Material:	FINE SAND
Mat2:	
Mat2 Desc:	
Mat3:	79
Mat3 Desc:	PACKED
Formation Top Depth:	0.0
Formation End Depth:	40.0
Formation End Depth UOM:	ft

Annular Space/Abandonment

Sealing Record

<i>Map Key</i>	<i>Number of Records</i>	<i>Direction/ Distance (m)</i>	<i>Elev/Diff (m)</i>	<i>Site</i>	<i>DB</i>
<i>Plug ID:</i>		1006761019			
<i>Layer:</i>		2			
<i>Plug From:</i>		79.0			
<i>Plug To:</i>		90.0			
<i>Plug Depth UOM:</i>		ft			
<u>Annular Space/Abandonment Sealing Record</u>					
<i>Plug ID:</i>		1006761018			
<i>Layer:</i>		1			
<i>Plug From:</i>		0.0			
<i>Plug To:</i>		79.0			
<i>Plug Depth UOM:</i>		ft			
<u>Method of Construction & Well Use</u>					
<i>Method Construction ID:</i>		1006761017			
<i>Method Construction Code:</i>		2			
<i>Method Construction:</i>		Rotary (Convent.)			
<i>Other Method Construction:</i>		BORING			
<u>Pipe Information</u>					
<i>Pipe ID:</i>		1006761008			
<i>Casing No:</i>		0			
<i>Comment:</i>					
<i>Alt Name:</i>					
<u>Construction Record - Casing</u>					
<i>Casing ID:</i>		1006761014			
<i>Layer:</i>		1			
<i>Material:</i>		5			
<i>Open Hole or Material:</i>		PLASTIC			
<i>Depth From:</i>		0.0			
<i>Depth To:</i>		80.0			
<i>Casing Diameter:</i>		2.0			
<i>Casing Diameter UOM:</i>		inch			
<i>Casing Depth UOM:</i>		ft			
<u>Construction Record - Screen</u>					
<i>Screen ID:</i>		1006761015			
<i>Layer:</i>		1			
<i>Slot:</i>		10			
<i>Screen Top Depth:</i>		80.0			
<i>Screen End Depth:</i>		90.0			
<i>Screen Material:</i>		5			
<i>Screen Depth UOM:</i>		ft			
<i>Screen Diameter UOM:</i>		inch			
<i>Screen Diameter:</i>		2.5			
<u>Water Details</u>					
<i>Water ID:</i>		1006761013			
<i>Layer:</i>					
<i>Kind Code:</i>					
<i>Kind:</i>					
<i>Water Found Depth:</i>					

Map Key	Number of Records	Direction/ Distance (m)	Elev/Diff (m)	Site	DB
Water Found Depth UOM:		ft			
<u>Hole Diameter</u>					
Hole ID:	1006761011				
Diameter:	6.0				
Depth From:	0.0				
Depth To:	20.0				
Hole Depth UOM:	ft				
Hole Diameter UOM:	inch				
<u>Hole Diameter</u>					
Hole ID:	1006761012				
Diameter:	4.0				
Depth From:	20.0				
Depth To:	90.0				
Hole Depth UOM:	ft				
Hole Diameter UOM:	inch				

12	1 of 2	SSW/124.0	242.2 / -1.65	51 GUELPH ST GEORGETOWN ON	WWIS
Well ID:	2810433		Data Entry Status:		
Construction Date:			Data Src:		
Primary Water Use:			Date Received:	12/6/2005	
Sec. Water Use:			Selected Flag:	TRUE	
Final Well Status:	Observation Wells		Abandonment Rec:		
Water Type:			Contractor:	6607	
Casing Material:			Form Version:	3	
Audit No:	Z38233		Owner:		
Tag:	A031691		Street Name:	51 GUELPH ST	
Construction Method:			County:	HALTON	
Elevation (m):			Municipality:	HALTON HILLS TOWN (GEORGETOWN)	
Elevation Reliability:			Site Info:		
Depth to Bedrock:			Lot:		
Well Depth:			Concession:		
Overburden/Bedrock:			Concession Name:		
Pump Rate:			Easting NAD83:		
Static Water Level:			Northing NAD83:		
Flowing (Y/N):			Zone:		
Flow Rate:			UTM Reliability:		
Clear/Cloudy:					

PDF URL (Map): https://d2khazk8e83rdv.cloudfront.net/moe_mapping/downloads/2Water/Wells_pdfs/281\2810433.pdf

Additional Detail(s) (Map)

Well Completed Date: 2005/10/14
Year Completed: 2005
Depth (m): 7.5
Latitude: 43.6520624310819
Longitude: -79.9238155751653
Path: 281\2810433.pdf

Bore Hole Information

Bore Hole ID:	11319388	Elevation:	
DP2BR:		Elevrc:	
Spatial Status:		Zone:	17
Code OB:		East83:	586785.00
Code OB Desc:		North83:	4833792.00

Map Key	Number of Records	Direction/ Distance (m)	Elev/Diff (m)	Site	DB
Open Hole:				Org CS:	UTM83
Cluster Kind:				UTMRC:	4
Date Completed:	14-Oct-2005 00:00:00			UTMRC Desc:	margin of error : 30 m - 100 m
Remarks:				Location Method:	wwr
Elevrc Desc:					
Location Source Date:					
Improvement Location Source:					
Improvement Location Method:					
Source Revision Comment:					
Supplier Comment:					
<u>Overburden and Bedrock</u>					
<u>Materials Interval</u>					
Formation ID:		933007805			
Layer:		1			
Color:		6			
General Color:		BROWN			
Mat1:		28			
Most Common Material:		SAND			
Mat2:		84			
Mat2 Desc:		SILTY			
Mat3:					
Mat3 Desc:					
Formation Top Depth:		0.0			
Formation End Depth:		3.799999952316284			
Formation End Depth UOM:		m			
<u>Overburden and Bedrock</u>					
<u>Materials Interval</u>					
Formation ID:		933007806			
Layer:		2			
Color:		6			
General Color:		BROWN			
Mat1:		28			
Most Common Material:		SAND			
Mat2:					
Mat2 Desc:					
Mat3:					
Mat3 Desc:					
Formation Top Depth:		3.799999952316284			
Formation End Depth:		7.5			
Formation End Depth UOM:		m			
<u>Annular Space/Abandonment</u>					
<u>Sealing Record</u>					
Plug ID:		933282819			
Layer:		1			
Plug From:		0.0			
Plug To:		4.400000095367432			
Plug Depth UOM:		m			
<u>Method of Construction & Well</u>					
<u>Use</u>					
Method Construction ID:		962810433			
Method Construction Code:		6			
Method Construction:		Boring			
Other Method Construction:					

Map Key	Number of Records	Direction/ Distance (m)	Elev/Diff (m)	Site	DB
<u>Pipe Information</u>					
Pipe ID:		11334243			
Casing No:		1			
Comment:					
Alt Name:					
<u>Construction Record - Casing</u>					
Casing ID:		930860391			
Layer:		1			
Material:		5			
Open Hole or Material:		PLASTIC			
Depth From:		0.0			
Depth To:		4.5			
Casing Diameter:		6.099999904632568			
Casing Diameter UOM:		cm			
Casing Depth UOM:		m			
<u>Construction Record - Screen</u>					
Screen ID:		933415946			
Layer:		1			
Slot:		10			
Screen Top Depth:		4.5			
Screen End Depth:		7.5			
Screen Material:		5			
Screen Depth UOM:		m			
Screen Diameter UOM:		cm			
Screen Diameter:		6.400000095367432			
<u>Water Details</u>					
Water ID:		934068680			
Layer:		1			
Kind Code:		1			
Kind:		FRESH			
Water Found Depth:		6.0			
Water Found Depth UOM:		m			
<u>Hole Diameter</u>					
Hole ID:		11537985			
Diameter:		21.0			
Depth From:		0.0			
Depth To:		7.5			
Hole Depth UOM:		m			
Hole Diameter UOM:		cm			

[12](#)

2 of 2

SSW/124.0

242.2 / -1.65

51 GUELPH ST
GEORGETOWN ON

WWIS

Well ID: 2810434
 Construction Date:
 Primary Water Use:
 Sec. Water Use:
 Final Well Status: Abandoned-Other
 Water Type:
 Casing Material:
 Audit No: Z26507
 Tag:
 Construction Method:

Data Entry Status:
 Data Src:
 Date Received: 12/6/2005
 Selected Flag: TRUE
 Abandonment Rec: Yes
 Contractor: 6607
 Form Version: 3
 Owner:
 Street Name: 51 GUELPH ST
 County: HALTON

Map Key	Number of Records	Direction/ Distance (m)	Elev/Diff (m)	Site	DB
Elevation (m):				Municipality:	HALTON HILLS TOWN (GEORGETOWN)
Elevation Reliability:				Site Info:	
Depth to Bedrock:				Lot:	
Well Depth:				Concession:	
Overburden/Bedrock:				Concession Name:	
Pump Rate:				Easting NAD83:	
Static Water Level:				Northing NAD83:	
Flowing (Y/N):				Zone:	
Flow Rate:				UTM Reliability:	
Clear/Cloudy:					
PDF URL (Map):		https://d2khazk8e83rdv.cloudfront.net/moe_mapping/downloads/2Water/Wells_pdfs/281\2810434.pdf			

Additional Detail(s) (Map)

Well Completed Date: 2005/10/14
Year Completed: 2005
Depth (m):
Latitude: 43.6520624310819
Longitude: -79.9238155751653
Path: 281\2810434.pdf

Bore Hole Information

Bore Hole ID:	11319389	Elevation:	
DP2BR:		Elevrc:	
Spatial Status:		Zone:	17
Code OB:		East83:	586785.00
Code OB Desc:		North83:	4833792.00
Open Hole:		Org CS:	UTM83
Cluster Kind:		UTMRC:	4
Date Completed:	14-Oct-2005 00:00:00	UTMRC Desc:	margin of error : 30 m - 100 m
Remarks:		Location Method:	wwr
Elevrc Desc:			
Location Source Date:			
Improvement Location Source:			
Improvement Location Method:			
Source Revision Comment:			
Supplier Comment:			

**Annular Space/Abandonment
Sealing Record**

Plug ID: 933282820
Layer: 1
Plug From: 0.0
Plug To: 6.0
Plug Depth UOM: m

**Method of Construction & Well
Use**

Method Construction ID: 962810434
Method Construction Code: 6
Method Construction: Boring
Other Method Construction:

Pipe Information

Pipe ID: 11334244
Casing No: 1
Comment:

Map Key	Number of Records	Direction/ Distance (m)	Elev/Diff (m)	Site	DB
---------	-------------------	-------------------------	---------------	------	----

Alt Name:

Water Details

Water ID: 934068681
 Layer: 1
 Kind Code: 1
 Kind: FRESH
 Water Found Depth: 6.0
 Water Found Depth UOM: m

Hole Diameter

Hole ID: 11537986
 Diameter: 21.0
 Depth From: 0.0
 Depth To: 6.0
 Hole Depth UOM: m
 Hole Diameter UOM: cm

13	1 of 1	SW/129.3	245.8 / 1.88	42 MILL ST. HALTON HILLS ON	WWIS
--------------------	--------	----------	--------------	--------------------------------	------

<p>Well ID: 7266347 Construction Date: Primary Water Use: Monitoring Sec. Water Use: Final Well Status: Observation Wells Water Type: Casing Material: Audit No: Z221278 Tag: A201915 Construction Method: Elevation (m): Elevation Reliability: Depth to Bedrock: Well Depth: Overburden/Bedrock: Pump Rate: Static Water Level: Flowing (Y/N): Flow Rate: Clear/Cloudy:</p>	<p>Data Entry Status: Data Src: Date Received: 7/13/2016 Selected Flag: TRUE Abandonment Rec: Contractor: 7360 Form Version: 7 Owner: Street Name: 42 MILL ST. County: HALTON Municipality: HALTON HILLS TOWN (ESQUESING) Site Info: Lot: Concession: Concession Name: Easting NAD83: Northing NAD83: Zone: UTM Reliability:</p>
--	--

PDF URL (Map): https://d2khazk8e83rdv.cloudfront.net/moe_mapping/downloads/2Water/Wells_pdfs/7267266347.pdf

Additional Detail(s) (Map)

Well Completed Date: 2016/03/29
 Year Completed: 2016
 Depth (m): 10.668
 Latitude: 43.6523479260591
 Longitude: -79.9244925079083
 Path: 726\7266347.pdf

Bore Hole Information

Bore Hole ID: 1006135714	Elevation:
DP2BR:	Elevrc:
Spatial Status:	Zone: 17
Code OB:	East83: 586730.00
Code OB Desc:	North83: 4833823.00

Map Key	Number of Records	Direction/ Distance (m)	Elev/Diff (m)	Site	DB
Open Hole:				Org CS:	UTM83
Cluster Kind:				UTMRC:	4
Date Completed:	29-Mar-2016 00:00:00			UTMRC Desc:	margin of error : 30 m - 100 m
Remarks:				Location Method:	wwr
Elevrc Desc:					
Location Source Date:					
Improvement Location Source:					
Improvement Location Method:					
Source Revision Comment:					
Supplier Comment:					
<u>Overburden and Bedrock</u>					
<u>Materials Interval</u>					
Formation ID:		1006143641			
Layer:		2			
Color:					
General Color:					
Mat1:		28			
Most Common Material:		SAND			
Mat2:					
Mat2 Desc:					
Mat3:		68			
Mat3 Desc:		DRY			
Formation Top Depth:		5.0			
Formation End Depth:		25.0			
Formation End Depth UOM:		ft			
<u>Overburden and Bedrock</u>					
<u>Materials Interval</u>					
Formation ID:		1006143642			
Layer:		3			
Color:					
General Color:					
Mat1:		28			
Most Common Material:		SAND			
Mat2:					
Mat2 Desc:					
Mat3:		91			
Mat3 Desc:		WATER-BEARING			
Formation Top Depth:		25.0			
Formation End Depth:		35.0			
Formation End Depth UOM:		ft			
<u>Overburden and Bedrock</u>					
<u>Materials Interval</u>					
Formation ID:		1006143640			
Layer:		1			
Color:					
General Color:					
Mat1:		01			
Most Common Material:		FILL			
Mat2:					
Mat2 Desc:					
Mat3:					
Mat3 Desc:					
Formation Top Depth:		0.0			
Formation End Depth:		5.0			
Formation End Depth UOM:		ft			

<i>Map Key</i>	<i>Number of Records</i>	<i>Direction/ Distance (m)</i>	<i>Elev/Diff (m)</i>	<i>Site</i>	<i>DB</i>
<u>Annular Space/Abandonment Sealing Record</u>					
Plug ID:		1006143649			
Layer:		1			
Plug From:		23.0			
Plug To:		0.0			
Plug Depth UOM:		ft			
<u>Method of Construction & Well Use</u>					
Method Construction ID:		1006143648			
Method Construction Code:		6			
Method Construction:		Boring			
Other Method Construction:					
<u>Pipe Information</u>					
Pipe ID:		1006143639			
Casing No:		0			
Comment:					
Alt Name:					
<u>Construction Record - Casing</u>					
Casing ID:		1006143645			
Layer:		1			
Material:		5			
Open Hole or Material:		PLASTIC			
Depth From:		0.0			
Depth To:		25.0			
Casing Diameter:		2.0			
Casing Diameter UOM:		inch			
Casing Depth UOM:		ft			
<u>Construction Record - Screen</u>					
Screen ID:		1006143646			
Layer:		1			
Slot:					
Screen Top Depth:		25.0			
Screen End Depth:		35.0			
Screen Material:		5			
Screen Depth UOM:		ft			
Screen Diameter UOM:		inch			
Screen Diameter:		2.5			
<u>Water Details</u>					
Water ID:		1006143644			
Layer:		1			
Kind Code:		8			
Kind:		Untested			
Water Found Depth:		30.0			
Water Found Depth UOM:		ft			
<u>Hole Diameter</u>					
Hole ID:		1006143643			
Diameter:		6.0			

Map Key	Number of Records	Direction/ Distance (m)	Elev/Diff (m)	Site	DB
Depth From:		0.0			
Depth To:		35.0			
Hole Depth UOM:		ft			
Hole Diameter UOM:		inch			
14	1 of 1	WSW/139.1	248.3 / 4.45	42 Mill Street Halton Hills ON	EHS
Order No:		20160204091		Nearest Intersection:	
Status:		C		Municipality:	
Report Type:		Custom Report		42 Mill Street, Halton Hills, Ontario	
Report Date:		18-FEB-16		Client Prov/State:	
Date Received:		04-FEB-16		ON	
Previous Site Name:				Search Radius (km):	
Lot/Building Size:				.25	
Additional Info Ordered:				X:	
				-79.924937	
				Y:	
				43.652502	
15	1 of 1	S/143.7	238.9 / -4.96	51 Guelph St. Georgetown ON	EHS
Order No:		20170601153		Nearest Intersection:	
Status:		C		Municipality:	
Report Type:		RSC Report (Urban)		Client Prov/State:	
Report Date:		08-JUN-17		ON	
Date Received:		01-JUN-17		Search Radius (km):	
Previous Site Name:				.3	
Lot/Building Size:				X:	
Additional Info Ordered:		Fire Insur. Maps and/or Site Plans; Title Searches; Aerial Photos		-79.92319	
				Y:	
				43.651792	
16	1 of 1	SSW/151.7	240.9 / -2.94	51 GUELPH STREET GEORGETOWN ON	WWIS
Well ID:		7303856		Data Entry Status:	
Construction Date:				Data Src:	
Primary Water Use:		Test Hole		Date Received:	
Sec. Water Use:		Monitoring		1/19/2018	
Final Well Status:		Monitoring and Test Hole		Selected Flag:	
Water Type:				TRUE	
Casing Material:				Abandonment Rec:	
Audit No:		Z274225		Contractor:	
Tag:		A234068		7241	
Construction Method:				Form Version:	
Elevation (m):				7	
Elevation Reliability:				Owner:	
Depth to Bedrock:				Street Name:	
Well Depth:				51 GUELPH STREET	
Overburden/Bedrock:				County:	
Pump Rate:				HALTON	
Static Water Level:				Municipality:	
Flowing (Y/N):				HALTON HILLS TOWN (ESQUESING)	
Flow Rate:				Site Info:	
Clear/Cloudy:				Lot:	
				Concession:	
				Concession Name:	
				Easting NAD83:	
				Northing NAD83:	
				Zone:	
				UTM Reliability:	
PDF URL (Map):					
Additional Detail(s) (Map)					
Well Completed Date:		2017/12/18			
Year Completed:		2017			
Depth (m):		5.4864			
Latitude:		43.6517639486978			

Map Key	Number of Records	Direction/ Distance (m)	Elev/Diff (m)	Site	DB
Longitude:		-79.9236721001773			
Path:					
<u>Bore Hole Information</u>					
Bore Hole ID:	1006973772			Elevation:	
DP2BR:				Elevrc:	
Spatial Status:				Zone:	17
Code OB:				East83:	586797.00
Code OB Desc:				North83:	4833759.00
Open Hole:				Org CS:	UTM83
Cluster Kind:				UTMRC:	4
Date Completed:	18-Dec-2017 00:00:00			UTMRC Desc:	margin of error : 30 m - 100 m
Remarks:				Location Method:	wwr
Elevrc Desc:					
Location Source Date:					
Improvement Location Source:					
Improvement Location Method:					
Source Revision Comment:					
Supplier Comment:					
<u>Overburden and Bedrock</u>					
<u>Materials Interval</u>					
Formation ID:	1007127370				
Layer:	1				
Color:	2				
General Color:	GREY				
Mat1:	05				
Most Common Material:	CLAY				
Mat2:	85				
Mat2 Desc:	SOFT				
Mat3:					
Mat3 Desc:					
Formation Top Depth:	0.0				
Formation End Depth:	3.0				
Formation End Depth UOM:	ft				
<u>Overburden and Bedrock</u>					
<u>Materials Interval</u>					
Formation ID:	1007127371				
Layer:	2				
Color:	6				
General Color:	BROWN				
Mat1:	28				
Most Common Material:	SAND				
Mat2:	06				
Mat2 Desc:	SILT				
Mat3:					
Mat3 Desc:					
Formation Top Depth:	3.0				
Formation End Depth:	18.0				
Formation End Depth UOM:	ft				
<u>Annular Space/Abandonment</u>					
<u>Sealing Record</u>					
Plug ID:	1007127379				
Layer:	1				
Plug From:	0.0				
Plug To:	0.5				

Map Key	Number of Records	Direction/ Distance (m)	Elev/Diff (m)	Site	DB
Plug Depth UOM:		ft			
<u>Annular Space/Abandonment Sealing Record</u>					
Plug ID:	1007127381				
Layer:	3				
Plug From:	7.0				
Plug To:	18.0				
Plug Depth UOM:	ft				
<u>Annular Space/Abandonment Sealing Record</u>					
Plug ID:	1007127380				
Layer:	2				
Plug From:	0.5				
Plug To:	7.0				
Plug Depth UOM:	ft				
<u>Method of Construction & Well Use</u>					
Method Construction ID:	1007127378				
Method Construction Code:	D				
Method Construction:	Direct Push				
Other Method Construction:					
<u>Pipe Information</u>					
Pipe ID:	1007127369				
Casing No:	0				
Comment:					
Alt Name:					
<u>Construction Record - Casing</u>					
Casing ID:	1007127374				
Layer:	1				
Material:	5				
Open Hole or Material:	PLASTIC				
Depth From:	0.0				
Depth To:	8.0				
Casing Diameter:	1.149999976158142				
Casing Diameter UOM:	inch				
Casing Depth UOM:	ft				
<u>Construction Record - Screen</u>					
Screen ID:	1007127375				
Layer:	1				
Slot:	10				
Screen Top Depth:	8.0				
Screen End Depth:	18.0				
Screen Material:	5				
Screen Depth UOM:	ft				
Screen Diameter UOM:	inch				
Screen Diameter:	1.5				
<u>Water Details</u>					

Map Key	Number of Records	Direction/ Distance (m)	Elev/Diff (m)	Site	DB
Water ID:		1007127373			
Layer:					
Kind Code:					
Kind:					
Water Found Depth:					
Water Found Depth UOM:	ft				
<u>Hole Diameter</u>					
Hole ID:		1007127372			
Diameter:		2.5			
Depth From:		0.0			
Depth To:		18.0			
Hole Depth UOM:	ft				
Hole Diameter UOM:	inch				

17	1 of 1	SSW/155.3	241.1 / -2.81	51 GUELPH ST GEORGETOWN lot 18 con 9 HALTON HILLS ON	WWIS
--------------------	--------	-----------	---------------	---	------

Well ID:	2810066	Data Entry Status:	
Construction Date:		Data Src:	1
Primary Water Use:		Date Received:	10/6/2004
Sec. Water Use:		Selected Flag:	TRUE
Final Well Status:	Observation Wells	Abandonment Rec:	
Water Type:		Contractor:	6607
Casing Material:		Form Version:	3
Audit No:	Z17126	Owner:	
Tag:	A015717	Street Name:	51 GUELPH ST GEORGETOWN
Construction Method:		County:	HALTON
Elevation (m):		Municipality:	HALTON HILLS TOWN (ESQUESING)
Elevation Reliability:		Site Info:	
Depth to Bedrock:		Lot:	018
Well Depth:		Concession:	09
Overburden/Bedrock:		Concession Name:	CON
Pump Rate:		Easting NAD83:	
Static Water Level:		Northing NAD83:	
Flowing (Y/N):		Zone:	
Flow Rate:		UTM Reliability:	
Clear/Cloudy:			

PDF URL (Map): https://d2khazk8e83rdv.cloudfront.net/moe_mapping/downloads/2Water/Wells_pdfs/281\2810066.pdf

Additional Detail(s) (Map)

Well Completed Date:	2004/09/10
Year Completed:	2004
Depth (m):	3
Latitude:	43.6517561136594
Longitude:	-79.9237962445845
Path:	281\2810066.pdf

Bore Hole Information

Bore Hole ID:	11174683	Elevation:	
DP2BR:		Elevarc:	
Spatial Status:		Zone:	17
Code OB:		East83:	586787.00
Code OB Desc:		North83:	4833758.00
Open Hole:		Org CS:	UTM83
Cluster Kind:		UTMRC:	3
Date Completed:	10-Sep-2004 00:00:00	UTMRC Desc:	margin of error : 10 - 30 m

Map Key	Number of Records	Direction/ Distance (m)	Elev/Diff (m)	Site	DB
Remarks:				Location Method:	WWF
Elevrc Desc:					
Location Source Date:					
Improvement Location Source:					
Improvement Location Method:					
Source Revision Comment:					
Supplier Comment:					
<u>Overburden and Bedrock</u>					
<u>Materials Interval</u>					
Formation ID:		932974936			
Layer:		1			
Color:		7			
General Color:		RED			
Mat1:		06			
Most Common Material:		SILT			
Mat2:		05			
Mat2 Desc:		CLAY			
Mat3:		02			
Mat3 Desc:		TOPSOIL			
Formation Top Depth:		0.0			
Formation End Depth:		3.0			
Formation End Depth UOM:		m			
<u>Annular Space/Abandonment</u>					
<u>Sealing Record</u>					
Plug ID:		933255930			
Layer:		1			
Plug From:		0.0			
Plug To:		1.5			
Plug Depth UOM:		m			
<u>Method of Construction & Well</u>					
<u>Use</u>					
Method Construction ID:		962810066			
Method Construction Code:		9			
Method Construction:		Driving			
Other Method Construction:					
<u>Pipe Information</u>					
Pipe ID:		11183202			
Casing No:		1			
Comment:					
Alt Name:					
<u>Construction Record - Casing</u>					
Casing ID:		930845989			
Layer:		1			
Material:		5			
Open Hole or Material:		PLASTIC			
Depth From:		0.0			
Depth To:		1.5			
Casing Diameter:		3.200000047683716			
Casing Diameter UOM:		cm			
Casing Depth UOM:		m			

Map Key	Number of Records	Direction/ Distance (m)	Elev/Diff (m)	Site	DB
<u>Construction Record - Screen</u>					
Screen ID:		933409580			
Layer:		1			
Slot:		10			
Screen Top Depth:		1.5			
Screen End Depth:		3.0			
Screen Material:		5			
Screen Depth UOM:		m			
Screen Diameter UOM:		cm			
Screen Diameter:		4.300000190734863			
<u>Water Details</u>					
Water ID:		934052451			
Layer:		1			
Kind Code:		1			
Kind:		FRESH			
Water Found Depth:		0.5			
Water Found Depth UOM:		m			
<u>Hole Diameter</u>					
Hole ID:		11308284			
Diameter:		5.0			
Depth From:		0.0			
Depth To:		3.0			
Hole Depth UOM:		m			
Hole Diameter UOM:		cm			

[18](#) 1 of 1 **SSE/155.4** **240.3 / -3.63** **ON** **WWIS**

Well ID:	7327361	Data Entry Status:	Yes
Construction Date:		Data Src:	
Primary Water Use:		Date Received:	1/21/2019
Sec. Water Use:		Selected Flag:	TRUE
Final Well Status:		Abandonment Rec:	
Water Type:		Contractor:	7324
Casing Material:		Form Version:	8
Audit No:	C43638	Owner:	
Tag:	A240767	Street Name:	
Construction Method:		County:	HALTON
Elevation (m):		Municipality:	HALTON HILLS TOWN (GEORGETOWN)
Elevation Reliability:		Site Info:	
Depth to Bedrock:		Lot:	
Well Depth:		Concession:	
Overburden/Bedrock:		Concession Name:	
Pump Rate:		Easting NAD83:	
Static Water Level:		Northing NAD83:	
Flowing (Y/N):		Zone:	
Flow Rate:		UTM Reliability:	
Clear/Cloudy:			

PDF URL (Map):

Additional Detail(s) (Map)

Well Completed Date:	2018/08/16
Year Completed:	2018
Depth (m):	
Latitude:	43.6517367163352

Map Key	Number of Records	Direction/ Distance (m)	Elev/Diff (m)	Site	DB
Longitude:		-79.9226929515888			
Path:					
<u>Bore Hole Information</u>					
Bore Hole ID:	1007360896			Elevation:	
DP2BR:				Elevrc:	
Spatial Status:				Zone:	17
Code OB:				East83:	586876.00
Code OB Desc:				North83:	4833757.00
Open Hole:				Org CS:	UTM83
Cluster Kind:				UTMRC:	4
Date Completed:	16-Aug-2018 00:00:00			UTMRC Desc:	margin of error : 30 m - 100 m
Remarks:				Location Method:	wwr
Elevrc Desc:					
Location Source Date:					
Improvement Location Source:					
Improvement Location Method:					
Source Revision Comment:					
Supplier Comment:					

19	1 of 1	NNE/158.0	253.6 / 9.71	JOHN ST + MCNABB ST GEORGETOWN ON	WWIS
Well ID:	7191308			Data Entry Status:	
Construction Date:				Data Src:	
Primary Water Use:	Monitoring			Date Received:	11/13/2012
Sec. Water Use:				Selected Flag:	TRUE
Final Well Status:	Observation Wells			Abandonment Rec:	
Water Type:				Contractor:	7238
Casing Material:				Form Version:	7
Audit No:	Z146799			Owner:	
Tag:	A130047			Street Name:	JOHN ST + MCNABB ST
Construction Method:				County:	HALTON
Elevation (m):				Municipality:	HALTON HILLS TOWN (ESQUESING)
Elevation Reliability:				Site Info:	
Depth to Bedrock:				Lot:	
Well Depth:				Concession:	
Overburden/Bedrock:				Concession Name:	
Pump Rate:				Easting NAD83:	
Static Water Level:				Northing NAD83:	
Flowing (Y/N):				Zone:	
Flow Rate:				UTM Reliability:	
Clear/Cloudy:					

PDF URL (Map): https://d2khazk8e83rdv.cloudfront.net/moe_mapping/downloads/2Water/Wells_pdfs/719\7191308.pdf

Additional Detail(s) (Map)

Well Completed Date: 2012/06/09
Year Completed: 2012
Depth (m): 35.6616
Latitude: 43.6548763553727
Longitude: -79.9224011993812
Path: 719\7191308.pdf

Bore Hole Information

Bore Hole ID: 1004202090
DP2BR:
Spatial Status:
Code OB:
Elevation:
Elevrc:
Zone: 17
East83: 586895.00

Map Key	Number of Records	Direction/ Distance (m)	Elev/Diff (m)	Site	DB
Code OB Desc:				North83:	4834106.00
Open Hole:				Org CS:	UTM83
Cluster Kind:				UTMRC:	4
Date Completed:	09-Jun-2012 00:00:00			UTMRC Desc:	margin of error : 30 m - 100 m
Remarks:				Location Method:	wwr
Elevrc Desc:					
Location Source Date:					
Improvement Location Source:					
Improvement Location Method:					
Source Revision Comment:					
Supplier Comment:					

Overburden and Bedrock
Materials Interval

Formation ID: 1004497310
Layer: 2
Color: 2
General Color: GREY
Mat1: 06
Most Common Material: SILT
Mat2: 05
Mat2 Desc: CLAY
Mat3: 34
Mat3 Desc: TILL
Formation Top Depth: 45.0
Formation End Depth: 117.0
Formation End Depth UOM: ft

Overburden and Bedrock
Materials Interval

Formation ID: 1004497309
Layer: 1
Color: 6
General Color: BROWN
Mat1: 06
Most Common Material: SILT
Mat2: 28
Mat2 Desc: SAND
Mat3: 11
Mat3 Desc: GRAVEL
Formation Top Depth: 0.0
Formation End Depth: 45.0
Formation End Depth UOM: ft

Annular Space/Abandonment
Sealing Record

Plug ID: 1004497317
Layer: 1
Plug From: 0.0
Plug To: 95.0
Plug Depth UOM: ft

Annular Space/Abandonment
Sealing Record

Plug ID: 1004497318
Layer: 2
Plug From: 95.0
Plug To: 100.0

<i>Map Key</i>	<i>Number of Records</i>	<i>Direction/ Distance (m)</i>	<i>Elev/Diff (m)</i>	<i>Site</i>	<i>DB</i>
Plug Depth UOM:		ft			
<u>Method of Construction & Well Use</u>					
Method Construction ID:		1004497316			
Method Construction Code:		E			
Method Construction:		Auger			
Other Method Construction:					
<u>Pipe Information</u>					
Pipe ID:		1004497308			
Casing No:		0			
Comment:					
Alt Name:					
<u>Construction Record - Casing</u>					
Casing ID:		1004497313			
Layer:		1			
Material:		5			
Open Hole or Material:		PLASTIC			
Depth From:		0.0			
Depth To:		102.0			
Casing Diameter:		1.25			
Casing Diameter UOM:		inch			
Casing Depth UOM:		ft			
<u>Construction Record - Screen</u>					
Screen ID:		1004497314			
Layer:		1			
Slot:		10			
Screen Top Depth:		102.0			
Screen End Depth:		117.0			
Screen Material:		5			
Screen Depth UOM:		ft			
Screen Diameter UOM:		inch			
Screen Diameter:		1.25			
<u>Water Details</u>					
Water ID:		1004497312			
Layer:					
Kind Code:					
Kind:					
Water Found Depth:					
Water Found Depth UOM:		ft			
<u>Hole Diameter</u>					
Hole ID:		1004497311			
Diameter:		3.5			
Depth From:		0.0			
Depth To:		117.0			
Hole Depth UOM:		ft			
Hole Diameter UOM:		inch			

Map Key	Number of Records	Direction/ Distance (m)	Elev/Diff (m)	Site	DB
20	1 of 33	S/161.2	239.8 / -4.06	SUNYS PETROLEUM INC 51 GUELPH ST GEORGETOWN ON L7G3Z6	PRT
Location ID:		5149			
Type:		retail			
Expiry Date:		1995-12-31			
Capacity (L):		118000			
Licence #:		0025986001			
20	2 of 33	S/161.2	239.8 / -4.06	51 Guelph Street Town of Halton Hills ON	EHS
Order No:		20050510011		Nearest Intersection:	
Status:		C		Municipality:	
Report Type:				Client Prov/State: ON	
Report Date:		5/18/2005		Search Radius (km): 0.3	
Date Received:		5/10/2005		X: -79.92359	
Previous Site Name:				Y: 43.651772	
Lot/Building Size:					
Additional Info Ordered:		Fire Insur. Maps and/or Site Plans; Aerials Photos and/or Topographical Maps			
20	3 of 33	S/161.2	239.8 / -4.06	Imperial Oil 51 Guelph Street Halton Hills ON L7G 3Z6	GEN
Generator No:		ON4918024		Status:	
SIC Code:		447190		Co Admin:	
SIC Description:		Other Gasoline Stations		Choice of Contact:	
Approval Years:		06		Phone No Admin:	
PO Box No:					
Country:					
Detail(s)					
Waste Class:		251			
Waste Class Desc:		OIL SKIMMINGS & SLUDGES			
20	4 of 33	S/161.2	239.8 / -4.06	Imperial Oil(c/o Sara Yonson) 51 Guelph Street Halton Hills ON L7G 3Z6	GEN
Generator No:		ON4918024		Status:	
SIC Code:		447190		Co Admin:	
SIC Description:		Other Gasoline Stations		Choice of Contact:	
Approval Years:		07,08		Phone No Admin:	
PO Box No:					
Country:					
Detail(s)					
Waste Class:		251			
Waste Class Desc:		OIL SKIMMINGS & SLUDGES			
Waste Class:		221			
Waste Class Desc:		LIGHT FUELS			
20	5 of 33	S/161.2	239.8 / -4.06	1322328 ONTARIO INC 51 GUELPH ST	DTNK

Map Key	Number of Records	Direction/ Distance (m)	Elev/Diff (m)	Site	DB
GEORGETOWN ON					
<u>Delisted Expired Fuel Safety Facilities</u>					
Instance No: 10759144 Status: EXPIRED Instance ID: 35732 Instance Type: FS Piping Instance Creation Dt: Instance Install Dt: Item Description: Manufacturer: Model: Serial No: ULC Standard: Quantity: Unit of Measure: Overfill Prot Type: Creation Date: Next Periodic Str DT: TSSA Base Sched Cycle 2: TSSAMax Hazard Rank 1: TSSA Risk Based Periodic Yn: TSSA Volume of Directives: TSSA Periodic Exempt: TSSA Statutory Interval: TSSA Recd Insp Interva: TSSA Recd Tolerance: TSSA Program Area: TSSA Program Area 2:		Description: FS Piping Original Source: EXP Record Date: Up to Mar 2012		Expired Date: Max Hazard Rank: Facility Location: Facility Type: Fuel Type 2: Fuel Type 3: Panam Related: Panam Venue Nm: External Identifier: Item: Piping Steel: Piping Galvanized: Tank Single Wall St: Piping Underground: Tank Underground: Source:	
20	6 of 33	S/161.2	239.8 / -4.06	1322328 ONTARIO INC 51 GUELPH ST GEORGETOWN ON	DTNK

Delisted Expired Fuel Safety Facilities

Instance No: 10759107 Status: EXPIRED Instance ID: 36952 Instance Type: FS Piping Instance Creation Dt: Instance Install Dt: Item Description: Manufacturer: Model: Serial No: ULC Standard: Quantity: Unit of Measure: Overfill Prot Type: Creation Date: Next Periodic Str DT: TSSA Base Sched Cycle 2: TSSAMax Hazard Rank 1: TSSA Risk Based Periodic Yn:		Description: FS Piping Original Source: EXP Record Date: Up to Mar 2012		Expired Date: Max Hazard Rank: Facility Location: Facility Type: Fuel Type 2: Fuel Type 3: Panam Related: Panam Venue Nm: External Identifier: Item: Piping Steel: Piping Galvanized: Tank Single Wall St: Piping Underground: Tank Underground: Source:	
--	--	--	--	---	--

Map Key	Number of Records	Direction/ Distance (m)	Elev/Diff (m)	Site	DB
TSSA Volume of Directives: TSSA Periodic Exempt: TSSA Statutory Interval: TSSA Recd Insp Interva: TSSA Recd Tolerance: TSSA Program Area: TSSA Program Area 2: Description: FS Piping Original Source: EXP Record Date: Up to Mar 2012					

20	7 of 33	S/161.2	239.8 / -4.06	1322328 ONTARIO INC 51 GUELPH ST GEORGETOWN ON	DTNK
--------------------	---------	---------	---------------	--	------

Delisted Expired Fuel Safety Facilities

Instance No: 10759195 Status: EXPIRED Instance ID: 36967 Instance Type: FS Piping Instance Creation Dt: Instance Install Dt: Item Description: Manufacturer: Model: Serial No: ULC Standard: Quantity: Unit of Measure: Overfill Prot Type: Creation Date: Next Periodic Str DT: TSSA Base Sched Cycle 2: TSSA Max Hazard Rank 1: TSSA Risk Based Periodic Yn: TSSA Volume of Directives: TSSA Periodic Exempt: TSSA Statutory Interval: TSSA Recd Insp Interva: TSSA Recd Tolerance: TSSA Program Area: TSSA Program Area 2: Description: FS Piping Original Source: EXP Record Date: Up to Mar 2012	Expired Date: Max Hazard Rank: Facility Location: Facility Type: Fuel Type 2: Fuel Type 3: Panam Related: Panam Venue Nm: External Identifier: Item: Piping Steel: Piping Galvanized: Tank Single Wall St: Piping Underground: Tank Underground: Source:
--	---

20	8 of 33	S/161.2	239.8 / -4.06	1322328 ONTARIO INC 51 GUELPH ST GEORGETOWN ON	DTNK
--------------------	---------	---------	---------------	--	------

Delisted Expired Fuel Safety Facilities

Instance No: 10759177 Status: EXPIRED Instance ID: 36955 Instance Type: FS Piping Instance Creation Dt: Instance Install Dt:	Expired Date: Max Hazard Rank: Facility Location: Facility Type: Fuel Type 2: Fuel Type 3:
---	---

Map Key	Number of Records	Direction/ Distance (m)	Elev/Diff (m)	Site	DB
Item Description: Manufacturer: Model: Serial No: ULC Standard: Quantity: Unit of Measure: Overfill Prot Type: Creation Date: Next Periodic Str DT: TSSA Base Sched Cycle 2: TSSAMax Hazard Rank 1: TSSA Risk Based Periodic Yn: TSSA Volume of Directives: TSSA Periodic Exempt: TSSA Statutory Interval: TSSA Recd Insp Interva: TSSA Recd Tolerance: TSSA Program Area: TSSA Program Area 2:				Panam Related: Panam Venue Nm: External Identifier: Item: Piping Steel: Piping Galvanized: Tank Single Wall St: Piping Underground: Tank Underground: Source:	
		Description: FS Piping			
		Original Source: EXP			
		Record Date: Up to Mar 2012			

20	9 of 33	S/161.2	239.8 / -4.06	1322328 ONTARIO INC 51 GUELPH ST GEORGETOWN ON	DTNK
--------------------	---------	---------	---------------	--	------

Delisted Expired Fuel Safety Facilities

Instance No:	10759161	Expired Date:	
Status:	EXPIRED	Max Hazard Rank:	
Instance ID:	37331	Facility Location:	
Instance Type:	FS Piping	Facility Type:	
Instance Creation Dt:		Fuel Type 2:	
Instance Install Dt:		Fuel Type 3:	
Item Description:		Panam Related:	
Manufacturer:		Panam Venue Nm:	
Model:		External Identifier:	
Serial No:		Item:	
ULC Standard:		Piping Steel:	
Quantity:		Piping Galvanized:	
Unit of Measure:		Tank Single Wall St:	
Overfill Prot Type:		Piping Underground:	
Creation Date:		Tank Underground:	
Next Periodic Str DT:		Source:	
TSSA Base Sched Cycle 2:			
TSSAMax Hazard Rank 1:			
TSSA Risk Based Periodic Yn:			
TSSA Volume of Directives:			
TSSA Periodic Exempt:			
TSSA Statutory Interval:			
TSSA Recd Insp Interva:			
TSSA Recd Tolerance:			
TSSA Program Area:			
TSSA Program Area 2:			
Description:	FS Piping		
Original Source:	EXP		
Record Date:	Up to Mar 2012		

Map Key	Number of Records	Direction/ Distance (m)	Elev/Diff (m)	Site	DB
20	10 of 33	S/161.2	239.8 / -4.06	1322328 ONTARIO INC 51 GUELPH ST GEORGETOWN ON	DTNK

Delisted Expired Fuel Safety Facilities

Instance No:	10759122	Expired Date:	
Status:	EXPIRED	Max Hazard Rank:	
Instance ID:	38192	Facility Location:	
Instance Type:	FS Piping	Facility Type:	
Instance Creation Dt:		Fuel Type 2:	
Instance Install Dt:		Fuel Type 3:	
Item Description:		Panam Related:	
Manufacturer:		Panam Venue Nm:	
Model:		External Identifier:	
Serial No:		Item:	
ULC Standard:		Piping Steel:	
Quantity:		Piping Galvanized:	
Unit of Measure:		Tank Single Wall St:	
Overfill Prot Type:		Piping Underground:	
Creation Date:		Tank Underground:	
Next Periodic Str DT:		Source:	
TSSA Base Sched Cycle 2:			
TSSA Max Hazard Rank 1:			
TSSA Risk Based Periodic Yn:			
TSSA Volume of Directives:			
TSSA Periodic Exempt:			
TSSA Statutory Interval:			
TSSA Recd Insp Interva:			
TSSA Recd Tolerance:			
TSSA Program Area:			
TSSA Program Area 2:			
Description:	FS Piping		
Original Source:	EXP		
Record Date:	Up to Mar 2012		

20	11 of 33	S/161.2	239.8 / -4.06	Imperial Oil Limited 51 Guelph Street Halton Hills ON L7G 3Z6	GEN
Generator No:	ON4918024	Status:			
SIC Code:	447190	Co Admin:			
SIC Description:	Other Gasoline Stations	Choice of Contact:			
Approval Years:	2009	Phone No Admin:			
PO Box No:		Contam. Facility:			
Country:		MHSW Facility:			

Detail(s)

Waste Class:	221
Waste Class Desc:	LIGHT FUELS
Waste Class:	251
Waste Class Desc:	OIL SKIMMINGS & SLUDGES

20	12 of 33	S/161.2	239.8 / -4.06	Imperial Oil Limited 51 Guelph Street Halton Hills ON L7G 3Z6	GEN
Generator No:	ON4918024	Status:			
SIC Code:	447190	Co Admin:			

Map Key	Number of Records	Direction/ Distance (m)	Elev/Diff (m)	Site	DB
SIC Description: Other Gasoline Stations Approval Years: 2010 PO Box No: Country:				Choice of Contact: Phone No Admin: Contam. Facility: MHSW Facility:	
<u>Detail(s)</u>					
Waste Class: 221					
Waste Class Desc: LIGHT FUELS					
Waste Class: 252					
Waste Class Desc: WASTE OILS & LUBRICANTS					
Waste Class: 251					
Waste Class Desc: OIL SKIMMINGS & SLUDGES					
20	13 of 33	S/161.2	239.8 / -4.06	Imperial Oil Limited 51 Guelph Street Halton Hills ON L7G 3Z6	GEN
Generator No: ON4918024 SIC Code: 447190 SIC Description: Other Gasoline Stations Approval Years: 2011 PO Box No: Country:				Status: Co Admin: Choice of Contact: Phone No Admin: Contam. Facility: MHSW Facility:	
<u>Detail(s)</u>					
Waste Class: 251					
Waste Class Desc: OIL SKIMMINGS & SLUDGES					
Waste Class: 252					
Waste Class Desc: WASTE OILS & LUBRICANTS					
Waste Class: 221					
Waste Class Desc: LIGHT FUELS					
20	14 of 33	S/161.2	239.8 / -4.06	Imperial Oil Limited 51 Guelph Street Halton Hills ON L7G 3Z6	GEN
Generator No: ON4918024 SIC Code: 447190 SIC Description: Other Gasoline Stations Approval Years: 2012 PO Box No: Country:				Status: Co Admin: Choice of Contact: Phone No Admin: Contam. Facility: MHSW Facility:	
<u>Detail(s)</u>					
Waste Class: 252					
Waste Class Desc: WASTE OILS & LUBRICANTS					
Waste Class: 221					
Waste Class Desc: LIGHT FUELS					
Waste Class: 251					
Waste Class Desc: OIL SKIMMINGS & SLUDGES					

Map Key	Number of Records	Direction/ Distance (m)	Elev/Diff (m)	Site	DB
20	15 of 33	S/161.2	239.8 / -4.06	Imperial Oil 51 Guelph Street Halton Hills ON	GEN
Generator No: ON4918024 SIC Code: 447190 SIC Description: Approval Years: 2013 PO Box No: Country:		Status: Co Admin: Choice of Contact: Phone No Admin: Contam. Facility: MHSW Facility:			
<u>Detail(s)</u>					
Waste Class: 252					
Waste Class Desc: WASTE OILS & LUBRICANTS					
Waste Class: 221					
Waste Class Desc: LIGHT FUELS					
Waste Class: 251					
Waste Class Desc: OIL SKIMMINGS & SLUDGES					
20	16 of 33	S/161.2	239.8 / -4.06	1322328 ONTARIO INC 51 GUELPH ST GEORGETOWN L7G 3Z6 ON CA ON	DTNK
<u>Delisted Expired Fuel Safety Facilities</u>					
Instance No: 10759116		Expired Date:			
Status: EXPIRED		Max Hazard Rank: NULL			
Instance ID:		Facility Location: 51 GUELPH ST GEORGETOWN L7G 3Z6 ON CA			
Instance Type:		Facility Type: FS LIQUID FUEL TANK			
Instance Creation Dt: 10/2/1989		Fuel Type 2: NULL			
Instance Install Dt: 10/2/1989		Fuel Type 3: NULL			
Item Description: FS Liquid Fuel Tank		Panam Related: NULL			
Manufacturer: NULL		Panam Venue Nm: NULL			
Model: NULL		External Identifier: NULL			
Serial No: NULL		Item:			
ULC Standard: NULL		Piping Steel:			
Quantity: 1		Piping Galvanized:			
Unit of Measure: EA		Tank Single Wall St:			
Overfill Prot Type: NULL		Piping Underground:			
Creation Date: 7/5/2009 1:20:39 AM		Tank Underground:			
Next Periodic Str DT: NULL		Source: FS Liquid Fuel Tank			
TSSA Base Sched Cycle 2: NULL					
TSSA Max Hazard Rank 1: NULL					
TSSA Risk Based Periodic Yn: NULL					
TSSA Volume of Directives: NULL					
TSSA Periodic Exempt: NULL					
TSSA Statutory Interval: NULL					
TSSA Recd Insp Interva: NULL					
TSSA Recd Tolerance: NULL					
TSSA Program Area: NULL					
TSSA Program Area 2: NULL					
Description: UNDERGROUND TANK					
Original Source: EXP					
Record Date: 31-JUL-2020					
20	17 of 33	S/161.2	239.8 / -4.06	1322328 ONTARIO INC 51 GUELPH ST GEORGETOWN L7G 3Z6 ON CA	DTNK

Map Key	Number of Records	Direction/ Distance (m)	Elev/Diff (m)	Site	DB
ON					
<u>Delisted Expired Fuel Safety Facilities</u>					
Instance No:	10759131			Expired Date:	
Status:	EXPIRED			Max Hazard Rank:	NULL
Instance ID:				Facility Location:	51 GUELPH ST GEORGETOWN L7G 3Z6 ON CA
Instance Type:				Facility Type:	FS LIQUID FUEL TANK
Instance Creation Dt:	10/2/1989			Fuel Type 2:	NULL
Instance Install Dt:	10/2/1989			Fuel Type 3:	NULL
Item Description:	FS Liquid Fuel Tank			Panam Related:	NULL
Manufacturer:	NULL			Panam Venue Nm:	NULL
Model:	NULL			External Identifier:	NULL
Serial No:	NULL			Item:	
ULC Standard:	NULL			Piping Steel:	
Quantity:	1			Piping Galvanized:	
Unit of Measure:	EA			Tank Single Wall St:	
Overfill Prot Type:	NULL			Piping Underground:	
Creation Date:	7/5/2009 1:20:41 AM			Tank Underground:	
Next Periodic Str DT:	NULL			Source:	FS Liquid Fuel Tank
TSSA Base Sched Cycle 2:	NULL				
TSSAMax Hazard Rank 1:	NULL				
TSSA Risk Based Periodic Yn:	NULL				
TSSA Volume of Directives:	NULL				
TSSA Periodic Exempt:	NULL				
TSSA Statutory Interval:	NULL				
TSSA Recd Insp Interva:	NULL				
TSSA Recd Tolerance:	NULL				
TSSA Program Area:	NULL				
TSSA Program Area 2:	NULL				
Description:	UNDERGROUND TANK				
Original Source:	EXP				
Record Date:	31-JUL-2020				

20	18 of 33	S/161.2	239.8 / -4.06	1322328 ONTARIO INC 51 GUELPH ST GEORGETOWN L7G 3Z6 ON CA ON	DTNK
--------------------	----------	---------	---------------	--	------

Delisted Expired Fuel Safety Facilities

Instance No:	10759098			Expired Date:	
Status:	EXPIRED			Max Hazard Rank:	NULL
Instance ID:				Facility Location:	51 GUELPH ST GEORGETOWN L7G 3Z6 ON CA
Instance Type:				Facility Type:	FS LIQUID FUEL TANK
Instance Creation Dt:	10/2/1989			Fuel Type 2:	NULL
Instance Install Dt:	10/2/1989			Fuel Type 3:	NULL
Item Description:	FS Liquid Fuel Tank			Panam Related:	NULL
Manufacturer:	NULL			Panam Venue Nm:	NULL
Model:	NULL			External Identifier:	NULL
Serial No:	NULL			Item:	
ULC Standard:	NULL			Piping Steel:	
Quantity:	1			Piping Galvanized:	
Unit of Measure:	EA			Tank Single Wall St:	
Overfill Prot Type:	NULL			Piping Underground:	
Creation Date:	7/5/2009 1:20:44 AM			Tank Underground:	
Next Periodic Str DT:	NULL			Source:	FS Liquid Fuel Tank
TSSA Base Sched Cycle 2:	NULL				

Map Key	Number of Records	Direction/ Distance (m)	Elev/Diff (m)	Site	DB
TSSAMax Hazard Rank 1:		NULL			
TSSA Risk Based Periodic Yn:		NULL			
TSSA Volume of Directives:		NULL			
TSSA Periodic Exempt:		NULL			
TSSA Statutory Interval:		NULL			
TSSA Recd Insp Interva:		NULL			
TSSA Recd Tolerance:		NULL			
TSSA Program Area:		NULL			
TSSA Program Area 2:		NULL			
Description:		UNDERGROUND TANK			
Original Source:		EXP			
Record Date:		31-JUL-2020			

[20](#) 19 of 33 S/161.2 239.8 / -4.06 1322328 ONTARIO INC 51 GUELPH ST GEORGETOWN L7G 3Z6 ON CA ON DTNK

Delisted Expired Fuel Safety Facilities

Instance No:	10759186	Expired Date:	NULL
Status:	EXPIRED	Max Hazard Rank:	NULL
Instance ID:		Facility Location:	51 GUELPH ST GEORGETOWN L7G 3Z6 ON CA
Instance Type:		Facility Type:	FS LIQUID FUEL TANK
Instance Creation Dt:	10/2/1989	Fuel Type 2:	NULL
Instance Install Dt:	10/2/1989	Fuel Type 3:	NULL
Item Description:	FS Liquid Fuel Tank	Panam Related:	NULL
Manufacturer:	NULL	Panam Venue Nm:	NULL
Model:	NULL	External Identifier:	NULL
Serial No:	NULL	Item:	
ULC Standard:	NULL	Piping Steel:	
Quantity:	1	Piping Galvanized:	
Unit of Measure:	EA	Tank Single Wall St:	
Overfill Prot Type:	NULL	Piping Underground:	
Creation Date:	7/5/2009 1:20:44 AM	Tank Underground:	
Next Periodic Str DT:	NULL	Source:	FS Liquid Fuel Tank
TSSA Base Sched Cycle 2:	NULL		
TSSAMax Hazard Rank 1:	NULL		
TSSA Risk Based Periodic Yn:	NULL		
TSSA Volume of Directives:	NULL		
TSSA Periodic Exempt:	NULL		
TSSA Statutory Interval:	NULL		
TSSA Recd Insp Interva:	NULL		
TSSA Recd Tolerance:	NULL		
TSSA Program Area:	NULL		
TSSA Program Area 2:	NULL		
Description:	UNDERGROUND TANK		
Original Source:	EXP		
Record Date:	31-JUL-2020		

[20](#) 20 of 33 S/161.2 239.8 / -4.06 1322328 ONTARIO INC 51 GUELPH ST GEORGETOWN L7G 3Z6 ON CA ON DTNK

Delisted Expired Fuel Safety Facilities

Instance No:	10759153	Expired Date:	NULL
Status:	EXPIRED	Max Hazard Rank:	NULL
Instance ID:		Facility Location:	51 GUELPH ST GEORGETOWN L7G 3Z6 ON

Map Key	Number of Records	Direction/ Distance (m)	Elev/Diff (m)	Site	DB
Instance Type: Instance Creation Dt: 10/2/1989 Instance Install Dt: 10/2/1989 Item Description: FS Liquid Fuel Tank Manufacturer: NULL Model: NULL Serial No: NULL ULC Standard: NULL Quantity: 1 Unit of Measure: EA Overfill Prot Type: NULL Creation Date: 7/5/2009 1:20:45 AM Next Periodic Str DT: NULL TSSA Base Sched Cycle 2: NULL TSSA Max Hazard Rank 1: NULL TSSA Risk Based Periodic Yn: NULL TSSA Volume of Directives: NULL TSSA Periodic Exempt: NULL TSSA Statutory Interval: NULL TSSA Recd Insp Interva: NULL TSSA Recd Tolerance: NULL TSSA Program Area: NULL TSSA Program Area 2: NULL Description: UNDERGROUND TANK Original Source: EXP Record Date: 31-JUL-2020				Facility Type: CA Fuel Type 2: FS LIQUID FUEL TANK Fuel Type 3: NULL Panam Related: NULL Panam Venue Nm: NULL External Identifier: NULL Item: NULL Piping Steel: NULL Piping Galvanized: NULL Tank Single Wall St: NULL Piping Underground: NULL Tank Underground: NULL Source: FS Liquid Fuel Tank	

[20](#) 21 of 33 S/161.2 239.8 / -4.06 1322328 ONTARIO INC
 51 GUELPH ST GEORGETOWN L7G 3Z6 ON CA **DTNK**
 ON

Delisted Expired Fuel Safety Facilities

Instance No: 10759168 Status: EXPIRED Instance ID:		Expired Date: Max Hazard Rank: NULL Facility Location: 51 GUELPH ST GEORGETOWN L7G 3Z6 ON CA			
Instance Type: Instance Creation Dt: 10/2/1989 Instance Install Dt: 10/2/1989 Item Description: FS Liquid Fuel Tank Manufacturer: NULL Model: NULL Serial No: NULL ULC Standard: NULL Quantity: 1 Unit of Measure: EA Overfill Prot Type: NULL Creation Date: 7/5/2009 1:20:46 AM Next Periodic Str DT: NULL TSSA Base Sched Cycle 2: NULL TSSA Max Hazard Rank 1: NULL TSSA Risk Based Periodic Yn: NULL TSSA Volume of Directives: NULL TSSA Periodic Exempt: NULL TSSA Statutory Interval: NULL TSSA Recd Insp Interva: NULL TSSA Recd Tolerance: NULL TSSA Program Area: NULL TSSA Program Area 2: NULL Description: UNDERGROUND TANK				Facility Type: FS LIQUID FUEL TANK Fuel Type 2: NULL Fuel Type 3: NULL Panam Related: NULL Panam Venue Nm: NULL External Identifier: NULL Item: NULL Piping Steel: NULL Piping Galvanized: NULL Tank Single Wall St: NULL Piping Underground: NULL Tank Underground: NULL Source: FS Liquid Fuel Tank	

Map Key	Number of Records	Direction/ Distance (m)	Elev/Diff (m)	Site	DB
Original Source:		EXP			
Record Date:		31-JUL-2020			

20	22 of 33	S/161.2	239.8 / -4.06	Imperial Oil 51 Guelph Street Halton Hills ON L7G 3Z6	GEN
Generator No:	ON4918024	Status:			
SIC Code:	447190	Co Admin:	Grant Pettypiece		
SIC Description:	447190	Choice of Contact:	CO_ADMIN		
Approval Years:	2016	Phone No Admin:	905-695-3217 Ext.3633		
PO Box No:		Contam. Facility:	No		
Country:	Canada	MHSW Facility:	No		

Detail(s)

Waste Class:	252
Waste Class Desc:	WASTE OILS & LUBRICANTS
Waste Class:	251
Waste Class Desc:	OIL SKIMMINGS & SLUDGES
Waste Class:	221
Waste Class Desc:	LIGHT FUELS

20	23 of 33	S/161.2	239.8 / -4.06	Imperial Oil 51 Guelph Street Halton Hills ON L7G 3Z6	GEN
Generator No:	ON4918024	Status:			
SIC Code:	447190	Co Admin:	Grant Pettypiece		
SIC Description:	447190	Choice of Contact:	CO_ADMIN		
Approval Years:	2015	Phone No Admin:	905-695-3217 Ext.3633		
PO Box No:		Contam. Facility:	No		
Country:	Canada	MHSW Facility:	No		

Detail(s)

Waste Class:	252
Waste Class Desc:	WASTE OILS & LUBRICANTS
Waste Class:	251
Waste Class Desc:	OIL SKIMMINGS & SLUDGES
Waste Class:	221
Waste Class Desc:	LIGHT FUELS

20	24 of 33	S/161.2	239.8 / -4.06	Imperial Oil 51 Guelph Street Halton Hills ON L7G 3Z6	GEN
Generator No:	ON4918024	Status:			
SIC Code:	447190	Co Admin:	Grant Pettypiece		
SIC Description:	447190	Choice of Contact:	CO_ADMIN		
Approval Years:	2014	Phone No Admin:	905-695-3217 Ext.3633		
PO Box No:		Contam. Facility:	No		
Country:	Canada	MHSW Facility:	No		

Detail(s)

Waste Class:	221
---------------------	-----

Map Key	Number of Records	Direction/ Distance (m)	Elev/Diff (m)	Site	DB
Waste Class Desc:		LIGHT FUELS			
Waste Class:		252			
Waste Class Desc:		WASTE OILS & LUBRICANTS			
Waste Class:		251			
Waste Class Desc:		OIL SKIMMINGS & SLUDGES			
20	25 of 33	S/161.2	239.8 / -4.06	Imperial Oil 51 Guelph Street Halton Hills ON L7G 3Z6	GEN
Generator No:	ON4918024			Status: Registered	
SIC Code:				Co Admin:	
SIC Description:				Choice of Contact:	
Approval Years:	As of Dec 2018			Phone No Admin:	
PO Box No:				Contam. Facility:	
Country:	Canada			MHSW Facility:	
<u>Detail(s)</u>					
Waste Class:	221 I				
Waste Class Desc:	Light fuels				
Waste Class:	221 L				
Waste Class Desc:	Light fuels				
Waste Class:	251 L				
Waste Class Desc:	Waste oils/sludges (petroleum based)				
Waste Class:	252 L				
Waste Class Desc:	Waste crankcase oils and lubricants				
20	26 of 33	S/161.2	239.8 / -4.06	Imperial Oil 51 Guelph Street Halton Hills ON L7G 3Z6	GEN
Generator No:	ON4918024			Status: Registered	
SIC Code:				Co Admin:	
SIC Description:				Choice of Contact:	
Approval Years:	As of Jul 2020			Phone No Admin:	
PO Box No:				Contam. Facility:	
Country:	Canada			MHSW Facility:	
<u>Detail(s)</u>					
Waste Class:	251 L				
Waste Class Desc:	Waste oils/sludges (petroleum based)				
Waste Class:	221 I				
Waste Class Desc:	Light fuels				
Waste Class:	252 L				
Waste Class Desc:	Waste crankcase oils and lubricants				
Waste Class:	221 L				
Waste Class Desc:	Light fuels				
20	27 of 33	S/161.2	239.8 / -4.06	1322328 ONTARIO INC 51 GUELPH ST GEORGETOWN L7G 3Z6 ON CA ON	FST

Map Key	Number of Records	Direction/ Distance (m)	Elev/Diff (m)	Site	DB
Instance No:	10759186			Manufacturer:	
Status:				Serial No:	
Cont Name:				Ulc Standard:	
Instance Type:				Quantity:	
Item:				Unit of Measure:	
Item Description:	FS Liquid Fuel Tank			Fuel Type:	Gasoline
Tank Type:	Liquid Fuel Single Wall UST			Fuel Type2:	NULL
Install Date:	10/2/1989			Fuel Type3:	NULL
Install Year:	1981			Piping Steel:	
Years in Service:				Piping Galvanized:	
Model:	NULL			Tanks Single Wall St:	
Description:				Piping Underground:	
Capacity:	22700			No Underground:	
Tank Material:	Steel			Panam Related:	
Corrosion Protect:	Sacrificial anode			Panam Venue:	
Overfill Protect:					
Facility Type:		FS Liquid Fuel Tank			
Parent Facility Type:					
Facility Location:					
Device Installed Location:		51 GUELPH ST GEORGETOWN L7G 3Z6 ON CA			

Liquid Fuel Tank Details

Overfill Protection:
Owner Account Name: 1322328 ONTARIO INC
Item: FS LIQUID FUEL TANK

20	28 of 33	S/161.2	239.8 / -4.06	1322328 ONTARIO INC 51 GUELPH ST GEORGETOWN L7G 3Z6 ON CA ON	FST
Instance No:	10759153			Manufacturer:	
Status:				Serial No:	
Cont Name:				Ulc Standard:	
Instance Type:				Quantity:	
Item:				Unit of Measure:	
Item Description:	FS Liquid Fuel Tank			Fuel Type:	Gasoline
Tank Type:	Liquid Fuel Single Wall UST			Fuel Type2:	NULL
Install Date:	10/2/1989			Fuel Type3:	NULL
Install Year:	1981			Piping Steel:	
Years in Service:				Piping Galvanized:	
Model:	NULL			Tanks Single Wall St:	
Description:				Piping Underground:	
Capacity:	22700			No Underground:	
Tank Material:	Steel			Panam Related:	
Corrosion Protect:	Sacrificial anode			Panam Venue:	
Overfill Protect:					
Facility Type:		FS Liquid Fuel Tank			
Parent Facility Type:					
Facility Location:					
Device Installed Location:		51 GUELPH ST GEORGETOWN L7G 3Z6 ON CA			

Liquid Fuel Tank Details

Overfill Protection:
Owner Account Name: 1322328 ONTARIO INC
Item: FS LIQUID FUEL TANK

20	29 of 33	S/161.2	239.8 / -4.06	1322328 ONTARIO INC 51 GUELPH ST GEORGETOWN L7G 3Z6 ON CA ON	FST
Instance No:	10759168			Manufacturer:	

Map Key	Number of Records	Direction/ Distance (m)	Elev/Diff (m)	Site	DB
Status: Cont Name: Instance Type: Item: Item Description: FS Liquid Fuel Tank Tank Type: Liquid Fuel Single Wall UST Install Date: 10/2/1989 Install Year: 1981 Years in Service: Model: NULL Description: Capacity: 22700 Tank Material: Steel Corrosion Protect: Sacrificial anode Overfill Protect: Facility Type: FS Liquid Fuel Tank Parent Facility Type: Facility Location: Device Installed Location: 51 GUELPH ST GEORGETOWN L7G 3Z6 ON CA				Serial No: Ulc Standard: Quantity: Unit of Measure: Fuel Type: Gasoline Fuel Type2: NULL Fuel Type3: NULL Piping Steel: Piping Galvanized: Tanks Single Wall St: Piping Underground: No Underground: Panam Related: Panam Venue:	

Liquid Fuel Tank Details

Overfill Protection:
Owner Account Name: 1322328 ONTARIO INC
Item: FS LIQUID FUEL TANK

20	30 of 33	S/161.2	239.8 / -4.06	1322328 ONTARIO INC 51 GUELPH ST GEORGETOWN L7G 3Z6 ON CA ON	FST
Instance No: 10759098 Status: Cont Name: Instance Type: Item: Item Description: FS Liquid Fuel Tank Tank Type: Liquid Fuel Single Wall UST Install Date: 10/2/1989 Install Year: 1981 Years in Service: Model: NULL Description: Capacity: 13600 Tank Material: Steel Corrosion Protect: Sacrificial anode Overfill Protect: Facility Type: FS Liquid Fuel Tank Parent Facility Type: Facility Location: Device Installed Location: 51 GUELPH ST GEORGETOWN L7G 3Z6 ON CA				Manufacturer: Serial No: Ulc Standard: Quantity: Unit of Measure: Fuel Type: Gasoline Fuel Type2: NULL Fuel Type3: NULL Piping Steel: Piping Galvanized: Tanks Single Wall St: Piping Underground: No Underground: Panam Related: Panam Venue:	

Liquid Fuel Tank Details

Overfill Protection:
Owner Account Name: 1322328 ONTARIO INC
Item: FS LIQUID FUEL TANK

20	31 of 33	S/161.2	239.8 / -4.06	1322328 ONTARIO INC 51 GUELPH ST GEORGETOWN L7G 3Z6 ON CA ON	FST
Instance No: 10759131 Status:				Manufacturer: Serial No:	

Map Key	Number of Records	Direction/ Distance (m)	Elev/Diff (m)	Site	DB
Cont Name: Instance Type: Item: Item Description: FS Liquid Fuel Tank Tank Type: Liquid Fuel Single Wall UST Install Date: 10/2/1989 Install Year: 1981 Years in Service: Model: NULL Description: Capacity: 22700 Tank Material: Steel Corrosion Protect: Sacrificial anode Overfill Protect: Facility Type: FS Liquid Fuel Tank Parent Facility Type: Facility Location: Device Installed Location: 51 GUELPH ST GEORGETOWN L7G 3Z6 ON CA				Ulc Standard: Quantity: Unit of Measure: Fuel Type: Gasoline Fuel Type2: NULL Fuel Type3: NULL Piping Steel: Piping Galvanized: Tanks Single Wall St: Piping Underground: No Underground: Panam Related: Panam Venue:	

Liquid Fuel Tank Details

Overfill Protection:
Owner Account Name: 1322328 ONTARIO INC
Item: FS LIQUID FUEL TANK

20	32 of 33	S/161.2	239.8 / -4.06	1322328 ONTARIO INC 51 GUELPH ST GEORGETOWN L7G 3Z6 ON CA ON	FST
Instance No: 10759116 Status: Cont Name: Instance Type: Item: Item Description: FS Liquid Fuel Tank Tank Type: Liquid Fuel Single Wall UST Install Date: 10/2/1989 Install Year: 1981 Years in Service: Model: NULL Description: Capacity: 13600 Tank Material: Steel Corrosion Protect: Sacrificial anode Overfill Protect: Facility Type: FS Liquid Fuel Tank Parent Facility Type: Facility Location: Device Installed Location: 51 GUELPH ST GEORGETOWN L7G 3Z6 ON CA				Manufacturer: Serial No: Ulc Standard: Quantity: Unit of Measure: Fuel Type: Gasoline Fuel Type2: NULL Fuel Type3: NULL Piping Steel: Piping Galvanized: Tanks Single Wall St: Piping Underground: No Underground: Panam Related: Panam Venue:	

Liquid Fuel Tank Details

Overfill Protection:
Owner Account Name: 1322328 ONTARIO INC
Item: FS LIQUID FUEL TANK

20	33 of 33	S/161.2	239.8 / -4.06	Imperial Oil 51 Guelph Street Halton Hills ON L7G 3Z6	GEN
Generator No: ON4918024 SIC Code: SIC Description:				Status: Registered Co Admin: Choice of Contact:	

Map Key	Number of Records	Direction/ Distance (m)	Elev/Diff (m)	Site	DB
Approval Years: PO Box No: Country:	As of Nov 2021 Canada			Phone No Admin: Contam. Facility: MHSW Facility:	
Detail(s)					
Waste Class: Waste Class Desc:	221 I Light fuels				
Waste Class: Waste Class Desc:	251 L Waste oils/sludges (petroleum based)				
Waste Class: Waste Class Desc:	221 L Light fuels				
Waste Class: Waste Class Desc:	252 L Waste crankcase oils and lubricants				

[21](#) 1 of 1 WSW/163.0 248.1 / 4.19 ON WWIS

Well ID:	7265636	Data Entry Status:	Yes
Construction Date:		Data Src:	
Primary Water Use:		Date Received:	6/24/2016
Sec. Water Use:		Selected Flag:	TRUE
Final Well Status:		Abandonment Rec:	
Water Type:		Contractor:	7464
Casing Material:		Form Version:	8
Audit No:	C31025	Owner:	
Tag:	A197024	Street Name:	
Construction Method:		County:	HALTON
Elevation (m):		Municipality:	HALTON HILLS TOWN (ESQUESING)
Elevation Reliability:		Site Info:	
Depth to Bedrock:		Lot:	
Well Depth:		Concession:	
Overburden/Bedrock:		Concession Name:	
Pump Rate:		Easting NAD83:	
Static Water Level:		Northing NAD83:	
Flowing (Y/N):		Zone:	
Flow Rate:		UTM Reliability:	
Clear/Cloudy:			

PDF URL (Map):

Additional Detail(s) (Map)

Well Completed Date:	2016/03/08
Year Completed:	2016
Depth (m):	
Latitude:	43.6524452978283
Longitude:	-79.9252720071728
Path:	

Bore Hole Information

Bore Hole ID:	1006078405	Elevation:	
DP2BR:		Elevrc:	
Spatial Status:		Zone:	17
Code OB:		East83:	586667.00
Code OB Desc:		North83:	4833833.00
Open Hole:		Org CS:	UTM83
Cluster Kind:		UTMRC:	4

Map Key	Number of Records	Direction/ Distance (m)	Elev/Diff (m)	Site	DB
Date Completed: 08-Mar-2016 00:00:00 Remarks: Elevrc Desc: Location Source Date: Improvement Location Source: Improvement Location Method: Source Revision Comment: Supplier Comment:				UTMRC Desc: margin of error : 30 m - 100 m Location Method: wwr	
22	1 of 10	SW/168.2	245.7 / 1.78	Corporaion of the Town of Halton Hills 42 Mill Street, Georgetown ON L7G 2H7	GEN
Generator No: ON5725247 SIC Code: 913910 SIC Description: Other Local Municipal and Regional Public Administ Approval Years: 06,07,08 PO Box No: Country:				Status: Co Admin: Choice of Contact: Phone No Admin: Contam. Facility: MHSW Facility:	
Detail(s)					
Waste Class: 251					
Waste Class Desc: OIL SKIMMINGS & SLUDGES					
Waste Class: 252					
Waste Class Desc: WASTE OILS & LUBRICANTS					
22	2 of 10	SW/168.2	245.7 / 1.78	Corporaion of the Town of Halton Hills 42 Mill Street, Georgetown ON L7G 2H7	GEN
Generator No: ON5725247 SIC Code: 913910 SIC Description: Other Local Municipal and Regional Public Administration Approval Years: 2009 PO Box No: Country:				Status: Co Admin: Choice of Contact: Phone No Admin: Contam. Facility: MHSW Facility:	
Detail(s)					
Waste Class: 251					
Waste Class Desc: OIL SKIMMINGS & SLUDGES					
Waste Class: 252					
Waste Class Desc: WASTE OILS & LUBRICANTS					
22	3 of 10	SW/168.2	245.7 / 1.78	Corporaion of the Town of Halton Hills 42 Mill Street, Georgetown ON L7G 2H7	GEN
Generator No: ON5725247 SIC Code: 913910 SIC Description: Other Local Municipal and Regional Public Administration Approval Years: 2010 PO Box No: Country:				Status: Co Admin: Choice of Contact: Phone No Admin: Contam. Facility: MHSW Facility:	

Map Key	Number of Records	Direction/ Distance (m)	Elev/Diff (m)	Site	DB
<u>Detail(s)</u>					
Waste Class:		252			
Waste Class Desc:		WASTE OILS & LUBRICANTS			
Waste Class:		251			
Waste Class Desc:		OIL SKIMMINGS & SLUDGES			
22	4 of 10	SW/168.2	245.7 / 1.78	Corporaion of the Town of Halton Hills 42 Mill Street, Georgetown ON L7G 2H7	GEN
Generator No:		ON5725247		Status:	
SIC Code:		913910		Co Admin:	
SIC Description:		Other Local Municipal and Regional Public Administration		Choice of Contact:	
Approval Years:		2011		Phone No Admin:	
PO Box No:				Contam. Facility:	
Country:				MHSW Facility:	
<u>Detail(s)</u>					
Waste Class:		251			
Waste Class Desc:		OIL SKIMMINGS & SLUDGES			
Waste Class:		252			
Waste Class Desc:		WASTE OILS & LUBRICANTS			
22	5 of 10	SW/168.2	245.7 / 1.78	Corporaion of the Town of Halton Hills 42 Mill Street, Georgetown ON L7G 2H7	GEN
Generator No:		ON5725247		Status:	
SIC Code:		913910		Co Admin:	
SIC Description:		Other Local Municipal and Regional Public Administration		Choice of Contact:	
Approval Years:		2012		Phone No Admin:	
PO Box No:				Contam. Facility:	
Country:				MHSW Facility:	
<u>Detail(s)</u>					
Waste Class:		252			
Waste Class Desc:		WASTE OILS & LUBRICANTS			
Waste Class:		251			
Waste Class Desc:		OIL SKIMMINGS & SLUDGES			
22	6 of 10	SW/168.2	245.7 / 1.78	Corporaion of the Town of Halton Hills 42 Mill Street, Georgetown ON	GEN
Generator No:		ON5725247		Status:	
SIC Code:		913910		Co Admin:	
SIC Description:				Choice of Contact:	
Approval Years:		2013		Phone No Admin:	
PO Box No:				Contam. Facility:	
Country:				MHSW Facility:	
<u>Detail(s)</u>					

Map Key	Number of Records	Direction/ Distance (m)	Elev/Diff (m)	Site	DB
Waste Class:		133			
Waste Class Desc:		BRINES, CHLOR-ALKALI WASTES			
Waste Class:		251			
Waste Class Desc:		OIL SKIMMINGS & SLUDGES			
Waste Class:		252			
Waste Class Desc:		WASTE OILS & LUBRICANTS			

22	7 of 10	SW/168.2	245.7 / 1.78	Corporation of the Town of Halton Hills 42 Mill Street, Georgetown ON L7G 2H7	GEN
Generator No:	ON5725247			Status:	
SIC Code:	913910			Co Admin:	
SIC Description:	913910			Choice of Contact:	CO_OFFICIAL
Approval Years:	2014			Phone No Admin:	
PO Box No:				Contam. Facility:	No
Country:	Canada			MHSW Facility:	No
<u>Detail(s)</u>					
Waste Class:	251				
Waste Class Desc:	OIL SKIMMINGS & SLUDGES				
Waste Class:	133				
Waste Class Desc:	BRINES, CHLOR-ALKALI WASTES				
Waste Class:	252				
Waste Class Desc:	WASTE OILS & LUBRICANTS				

22	8 of 10	SW/168.2	245.7 / 1.78	42 MILL ST HALTON HILLS ON	WWIS
Well ID:	7266346			Data Entry Status:	
Construction Date:				Data Src:	
Primary Water Use:	Monitoring			Date Received:	7/13/2016
Sec. Water Use:				Selected Flag:	TRUE
Final Well Status:	Observation Wells			Abandonment Rec:	
Water Type:				Contractor:	7360
Casing Material:				Form Version:	7
Audit No:	Z221277			Owner:	
Tag:	A201913			Street Name:	42 MILL ST
Construction Method:				County:	HALTON
Elevation (m):				Municipality:	HALTON HILLS TOWN (ESQUESING)
Elevation Reliability:				Site Info:	
Depth to Bedrock:				Lot:	
Well Depth:				Concession:	
Overburden/Bedrock:				Concession Name:	
Pump Rate:				Easting NAD83:	
Static Water Level:				Northing NAD83:	
Flowing (Y/N):				Zone:	
Flow Rate:				UTM Reliability:	
Clear/Cloudy:					

PDF URL (Map): https://d2khazk8e83rdv.cloudfront.net/moe_mapping/downloads/2Water/Wells_pdfs/726\7266346.pdf

Additional Detail(s) (Map)

Well Completed Date: 2016/03/29
Year Completed: 2016
Depth (m): 10.668
Latitude: 43.6520532941066

Map Key	Number of Records	Direction/ Distance (m)	Elev/Diff (m)	Site	DB
Longitude: Path:		-79.924758176954 726\7266346.pdf			
<u>Bore Hole Information</u>					
Bore Hole ID: DP2BR: Spatial Status: Code OB: Code OB Desc: Open Hole: Cluster Kind: Date Completed: Remarks: Elevrc Desc: Location Source Date: Improvement Location Source: Improvement Location Method: Source Revision Comment: Supplier Comment:	1006135711			Elevation: Elevrc: Zone: East83: North83: Org CS: UTMRC: UTMRC Desc: Location Method:	17 586709.00 4833790.00 UTM83 4 margin of error : 30 m - 100 m wwr
<u>Overburden and Bedrock</u> <u>Materials Interval</u>					
Formation ID: Layer: Color: General Color: Mat1: Most Common Material: Mat2: Mat2 Desc: Mat3: Mat3 Desc: Formation Top Depth: Formation End Depth: Formation End Depth UOM:	1006143607 3				
Formation ID: Layer: Color: General Color: Mat1: Most Common Material: Mat2: Mat2 Desc: Mat3: Mat3 Desc: Formation Top Depth: Formation End Depth: Formation End Depth UOM:	1006143606 2				
Formation ID: Layer: Color: General Color:	1006143605 1				

<i>Map Key</i>	<i>Number of Records</i>	<i>Direction/ Distance (m)</i>	<i>Elev/Diff (m)</i>	<i>Site</i>	<i>DB</i>
<i>Mat1:</i>		01			
<i>Most Common Material:</i>		FILL			
<i>Mat2:</i>					
<i>Mat2 Desc:</i>					
<i>Mat3:</i>					
<i>Mat3 Desc:</i>					
<i>Formation Top Depth:</i>		0.0			
<i>Formation End Depth:</i>		5.0			
<i>Formation End Depth UOM:</i>		ft			
 <u><i>Annular Space/Abandonment Sealing Record</i></u>					
<i>Plug ID:</i>		1006143614			
<i>Layer:</i>		1			
<i>Plug From:</i>		28.0			
<i>Plug To:</i>		0.0			
<i>Plug Depth UOM:</i>		ft			
 <u><i>Method of Construction & Well Use</i></u>					
<i>Method Construction ID:</i>		1006143613			
<i>Method Construction Code:</i>		6			
<i>Method Construction:</i>		Boring			
<i>Other Method Construction:</i>					
 <u><i>Pipe Information</i></u>					
<i>Pipe ID:</i>		1006143604			
<i>Casing No:</i>		0			
<i>Comment:</i>					
<i>Alt Name:</i>					
 <u><i>Construction Record - Casing</i></u>					
<i>Casing ID:</i>		1006143610			
<i>Layer:</i>		1			
<i>Material:</i>		5			
<i>Open Hole or Material:</i>		PLASTIC			
<i>Depth From:</i>		0.0			
<i>Depth To:</i>		30.0			
<i>Casing Diameter:</i>		2.0			
<i>Casing Diameter UOM:</i>		inch			
<i>Casing Depth UOM:</i>		ft			
 <u><i>Construction Record - Screen</i></u>					
<i>Screen ID:</i>		1006143611			
<i>Layer:</i>		1			
<i>Slot:</i>		.10			
<i>Screen Top Depth:</i>		30.0			
<i>Screen End Depth:</i>		35.0			
<i>Screen Material:</i>		5			
<i>Screen Depth UOM:</i>		ft			
<i>Screen Diameter UOM:</i>		inch			
<i>Screen Diameter:</i>		2.5			
 <u><i>Water Details</i></u>					
<i>Water ID:</i>		1006143609			

Map Key	Number of Records	Direction/ Distance (m)	Elev/Diff (m)	Site	DB
Layer:		1			
Kind Code:		8			
Kind:		Untested			
Water Found Depth:		30.0			
Water Found Depth UOM:		ft			
Hole Diameter					
Hole ID:		1006143608			
Diameter:		6.0			
Depth From:		0.0			
Depth To:		35.0			
Hole Depth UOM:		ft			
Hole Diameter UOM:		inch			

22	9 of 10	SW/168.2	245.7 / 1.78	AMICO 42 MILL LTD. 42 MILL STREET (INCLUDING 11 DAYFOOT DRIVE), HALTON HILLS, ON L7G 2H7 Halton Hills ON	RSC
RSC ID:	223887			Cert Date:	
RA No:				Cert Prop Use No:	
RSC Type:	Phase 1 and 2 RSC			Intended Prop Use:	Residential
Curr Property Use:	Community			Qual Person Name:	BUJING GUAN
Ministry District:	Halton-Peel District Office			Stratified (Y/N):	
Filing Date:	2017/11/06			Audit (Y/N):	
Date Ack:				Entire Leg Prop. (Y/N):	
Date Returned:				Accuracy Estimate:	
Restoration Type:				Telephone:	
Soil Type:				Fax:	
Criteria:				Email:	
CPU Issued Sect 1686:					
Asmt Roll No:	2415010-003218000000				
Prop ID No (PIN):	25039-0248 (LT), 25039-0506 (LT), 25039-0235 (LT)				
Property Municipal Address:	42 MILL STREET (INCLUDING 11 DAYFOOT DRIVE), HALTON HILLS, ON L7G 2H7				
Mailing Address:					
Latitude & Latitute:					
UTM Coordinates:					
Consultant:					
Legal Desc:					
Measurement Method:					
Applicable Standards:					
RSC PDF:	https://www.lrcsde.lrc.gov.on.ca/BFISWebPublic/pub/viewDocument.action?attachmentId=87567&fileName=BROWNFIELDS-E.pdf				

Document(s) Detail

Document Heading:	Supporting Documents
Document Name:	Lawyer letter to MoE 2017-10-04.pdf
Document Type:	Lawyer's letter consisting of a legal description of the property
Document Link:	https://www.lrcsde.lrc.gov.on.ca/BFISWebPublic/pub/viewDocument.action?attachmentId=87576&fileName=Lawyer+letter+to+MoE+2017-10-04.pdf
Document Heading:	Supporting Documents
Document Name:	15-1248 Transfer Deed.pdf
Document Type:	Copy of any deed(s), transfer(s) or other document(s)
Document Link:	https://www.lrcsde.lrc.gov.on.ca/BFISWebPublic/pub/viewDocument.action?attachmentId=87572&fileName=15-1248+Transfer+Deed.pdf
Document Heading:	Supporting Documents
Document Name:	Phase Two Conceptual Site Model20171004.pdf

Map Key	Number of Records	Direction/ Distance (m)	Elev/Diff (m)	Site	DB
Document Type: Document Link:		Phase 2 Conceptual Site Model https://www.lrcsde.lrc.gov.on.ca/BFISWebPublic/pub/viewDocument.action?attachmentId=87577&fileName=Phase+Two+Conceptual+Site+Model20171004.pdf			
Document Heading: Document Name: Document Type: Document Link:		Supporting Documents AMICO STATUS CERT 2017-10-04.pdf Certificate of Status https://www.lrcsde.lrc.gov.on.ca/BFISWebPublic/pub/viewDocument.action?attachmentId=87569&fileName=AMICO+STATUS+CERT+2017-10-04.pdf			
Document Heading: Document Name: Document Type: Document Link:		Supporting Documents 5332 Plan of Survey- 16 AUG 2017.pdf A Current plan of Survey https://www.lrcsde.lrc.gov.on.ca/BFISWebPublic/pub/viewDocument.action?attachmentId=87568&fileName=5332+Plan+of+Survey+16+AUG+2017.pdf			
Document Heading: Document Name: Document Type: Document Link:		Supporting Documents CPTable.pdf Table of Current and Past Property Use https://www.lrcsde.lrc.gov.on.ca/BFISWebPublic/pub/viewDocument.action?attachmentId=89270&fileName=CPTable.pdf			
Document Heading: Document Name: Document Type: Document Link:		Supporting Documents 15-1248 RSC Table of APEC 20180820.pdf Area(s) of Potential Environmental Concern https://www.lrcsde.lrc.gov.on.ca/BFISWebPublic/pub/viewDocument.action?attachmentId=87570&fileName=15-1248+RSC+Table+of+APEC+20180820.pdf			

22	10 of 10	SW/168.2	245.7 / 1.78	Amico 42 Mill Ltd. 42 Mill Street Halton Hills ON N0R 1L0	ECA
Approval No:	4710-C74LNM			MOE District:	Halton-Peel
Approval Date:	2021-09-24			City:	
Status:	Approved			Longitude:	
Record Type:	ECA			Latitude:	
Link Source:	IDS			Geometry X:	-8897184.6982000005
SWP Area Name:	Credit Valley			Geometry Y:	5411692.7563000023
Approval Type:	ECA-MUNICIPAL AND PRIVATE SEWAGE WORKS				
Project Type:	MUNICIPAL AND PRIVATE SEWAGE WORKS				
Business Name:	Amico 42 Mill Ltd.				
Address:	42 Mill Street				
Full Address:					
Full PDF Link:	https://www.accessenvironment.ene.gov.on.ca/instruments/7171-C6HNFF-14.pdf				
PDF Site Location:	Mill Street Reconstruction Town of Halton Hills, Regional Municipality of Halton				

23	1 of 1	S/175.6	239.7 / -4.16	SUNY'S GAS BAR GEORGETOWN, ON ON	WWIS
Well ID:	2810170			Data Entry Status:	
Construction Date:				Data Src:	
Primary Water Use:				Date Received:	3/10/2005
Sec. Water Use:				Selected Flag:	TRUE
Final Well Status:	Observation Wells			Abandonment Rec:	
Water Type:				Contractor:	6607
Casing Material:				Form Version:	3
Audit No:	Z24246			Owner:	
Tag:	A019268			Street Name:	SUNY'S GAS BAR
Construction Method:				County:	HALTON
Elevation (m):				Municipality:	HALTON HILLS TOWN (GEORGETOWN)
Elevation Reliability:				Site Info:	
Depth to Bedrock:				Lot:	
Well Depth:				Concession:	

Map Key	Number of Records	Direction/ Distance (m)	Elev/Diff (m)	Site	DB
Overburden/Bedrock: Pump Rate: Static Water Level: Flowing (Y/N): Flow Rate: Clear/Cloudy:				Concession Name: Easting NAD83: Northing NAD83: Zone: UTM Reliability:	
PDF URL (Map):		https://d2khazk8e83rdv.cloudfront.net/moe_mapping/downloads/2Water/Wells_pdfs/281\2810170.pdf			
<u>Additional Detail(s) (Map)</u>					
Well Completed Date:		2005/01/28			
Year Completed:		2005			
Depth (m):		8.4			
Latitude:		43.6515289504652			
Longitude:		-79.9235770941727			
Path:		281\2810170.pdf			
<u>Bore Hole Information</u>					
Bore Hole ID:		11319125		Elevation:	
DP2BR:				Elevrc:	
Spatial Status:				Zone: 17	
Code OB:				East83: 586805.00	
Code OB Desc:				North83: 4833733.00	
Open Hole:				Org CS: UTM83	
Cluster Kind:				UTMRC: 4	
Date Completed:		28-Jan-2005 00:00:00		UTMRC Desc: margin of error : 30 m - 100 m	
Remarks:				Location Method: wwr	
Elevrc Desc:					
Location Source Date:					
Improvement Location Source:					
Improvement Location Method:					
Source Revision Comment:					
Supplier Comment:					
<u>Overburden and Bedrock</u>					
<u>Materials Interval</u>					
Formation ID:		933007141			
Layer:		1			
Color:		8			
General Color:		BLACK			
Mat1:					
Most Common Material:					
Mat2:					
Mat2 Desc:					
Mat3:					
Mat3 Desc:					
Formation Top Depth:		0.0			
Formation End Depth:		0.20000000298023224			
Formation End Depth UOM:		m			
<u>Overburden and Bedrock</u>					
<u>Materials Interval</u>					
Formation ID:		933007144			
Layer:		4			
Color:		6			
General Color:		BROWN			
Mat1:		28			
Most Common Material:		SAND			

Map Key	Number of Records	Direction/ Distance (m)	Elev/Diff (m)	Site	DB
Mat2:		06			
Mat2 Desc:		SILT			
Mat3:		11			
Mat3 Desc:		GRAVEL			
Formation Top Depth:		4.599999904632568			
Formation End Depth:		7.800000190734863			
Formation End Depth UOM:		m			
<u>Overburden and Bedrock</u>					
<u>Materials Interval</u>					
Formation ID:		933007143			
Layer:		3			
Color:		6			
General Color:		BROWN			
Mat1:		28			
Most Common Material:		SAND			
Mat2:					
Mat2 Desc:					
Mat3:					
Mat3 Desc:					
Formation Top Depth:		1.5			
Formation End Depth:		4.599999904632568			
Formation End Depth UOM:		m			
<u>Overburden and Bedrock</u>					
<u>Materials Interval</u>					
Formation ID:		933007145			
Layer:		5			
Color:		2			
General Color:		GREY			
Mat1:		05			
Most Common Material:		CLAY			
Mat2:		06			
Mat2 Desc:		SILT			
Mat3:					
Mat3 Desc:					
Formation Top Depth:		7.800000190734863			
Formation End Depth:		8.399999618530273			
Formation End Depth UOM:		m			
<u>Overburden and Bedrock</u>					
<u>Materials Interval</u>					
Formation ID:		933007142			
Layer:		2			
Color:		6			
General Color:		BROWN			
Mat1:		28			
Most Common Material:		SAND			
Mat2:		11			
Mat2 Desc:		GRAVEL			
Mat3:		06			
Mat3 Desc:		SILT			
Formation Top Depth:		0.20000000298023224			
Formation End Depth:		1.5			
Formation End Depth UOM:		m			
<u>Annular Space/Abandonment</u>					
<u>Sealing Record</u>					

Map Key	Number of Records	Direction/ Distance (m)	Elev/Diff (m)	Site	DB
Plug ID:		933265924			
Layer:		2			
Plug From:		0.30000001192092896			
Plug To:		4.300000190734863			
Plug Depth UOM:		m			
<u>Annular Space/Abandonment Sealing Record</u>					
Plug ID:		933265925			
Layer:		1			
Plug From:		0.0			
Plug To:		0.30000001192092896			
Plug Depth UOM:		m			
<u>Method of Construction & Well Use</u>					
Method Construction ID:		962810170			
Method Construction Code:		6			
Method Construction:		Boring			
Other Method Construction:					
<u>Pipe Information</u>					
Pipe ID:		11333980			
Casing No:		1			
Comment:					
Alt Name:					
<u>Construction Record - Casing</u>					
Casing ID:		930860118			
Layer:		1			
Material:		5			
Open Hole or Material:		PLASTIC			
Depth From:		0.0			
Depth To:		4.599999904632568			
Casing Diameter:		5.0			
Casing Diameter UOM:		cm			
Casing Depth UOM:		m			
<u>Construction Record - Screen</u>					
Screen ID:		933411935			
Layer:		1			
Slot:		10			
Screen Top Depth:		4.599999904632568			
Screen End Depth:		7.800000190734863			
Screen Material:		5			
Screen Depth UOM:		m			
Screen Diameter UOM:		cm			
Screen Diameter:		6.400000095367432			
<u>Water Details</u>					
Water ID:		934058344			
Layer:		1			
Kind Code:		1			
Kind:		FRESH			
Water Found Depth:		5.300000190734863			

Map Key	Number of Records	Direction/ Distance (m)	Elev/Diff (m)	Site	DB
Water Found Depth UOM:		m			
<u>Hole Diameter</u>					
Hole ID:		11537684			
Diameter:		21.0			
Depth From:		0.0			
Depth To:		7.800000190734863			
Hole Depth UOM:		m			
Hole Diameter UOM:		cm			
24	1 of 2	NNE/178.2	256.4 / 12.55	R.M. OF HALTON JOHN ST./COLLEGE ST. HALTON HILLS TOWN ON	CA
Certificate #:		7-0720-94-			
Application Year:		94			
Issue Date:		7/29/1994			
Approval Type:		Municipal water			
Status:		Approved			
Application Type:					
Client Name:					
Client Address:					
Client City:					
Client Postal Code:					
Project Description:					
Contaminants:					
Emission Control:					
24	2 of 2	NNE/178.2	256.4 / 12.55	UNKNOWN JOHN & COLLEGE STREETS GEORGETOWN HALTON HILLS TOWN ON	SPL
Ref No:		68817		Discharger Report:	
Site No:				Material Group:	
Incident Dt:		2/12/1992		Health/Env Conseq:	
Year:				Client Type:	
Incident Cause:		UNKNOWN		Sector Type:	
Incident Event:				Agency Involved:	
Contaminant Code:				Nearest Watercourse:	
Contaminant Name:				Site Address:	
Contaminant Limit 1:				Site District Office:	
Contam Limit Freq 1:				Site Postal Code:	
Contaminant UN No 1:				Site Region:	
Environment Impact:		NOT ANTICIPATED		Site Municipality: 14401	
Nature of Impact:				Site Lot:	
Receiving Medium:		LAND		Site Conc:	
Receiving Env:				Northing:	
MOE Response:				Easting: MOE, TOWN OF HALTON HILLS	
Dt MOE Arvl on Scn:				Site Geo Ref Accu:	
MOE Reported Dt:		2/12/1992		Site Map Datum:	
Dt Document Closed:				SAC Action Class:	
Incident Reason:		UNKNOWN		Source Type:	
Site Name:					
Site County/District:					
Site Geo Ref Meth:					
Incident Summary:		BACKENTRY: 4.5 L HYDRAULIC OIL TO ROAD FROM UNKNOWN SOURCE.			
Contaminant Qty:					
25	1 of 1	NNE/182.5	256.2 / 12.27	2 John Street, Georgetown	EHS

Map Key	Number of Records	Direction/ Distance (m)	Elev/Diff (m)	Site	DB
Georgetown ON					
Order No:	20150121022			Nearest Intersection:	
Status:	C			Municipality:	
Report Type:	Standard Report			Client Prov/State:	ON
Report Date:	27-JAN-15			Search Radius (km):	.25
Date Received:	21-JAN-15			X:	-79.922424
Previous Site Name:				Y:	43.655138
Lot/Building Size:					
Additional Info Ordered:					

<u>26</u>	1 of 1	SSW/193.5	240.3 / -3.57	51 GUELPH ST GEORGETOWN ON	WWIS
Well ID:	7302316			Data Entry Status:	
Construction Date:				Data Src:	
Primary Water Use:	Test Hole			Date Received:	12/22/2017
Sec. Water Use:	Monitoring			Selected Flag:	TRUE
Final Well Status:	Observation Wells			Abandonment Rec:	
Water Type:				Contractor:	7241
Casing Material:				Form Version:	7
Audit No:	Z274342			Owner:	
Tag:	A199305			Street Name:	51 GUELPH ST
Construction Method:				County:	HALTON
Elevation (m):				Municipality:	HALTON HILLS TOWN (GEORGETOWN)
Elevation Reliability:				Site Info:	
Depth to Bedrock:				Lot:	
Well Depth:				Concession:	
Overburden/Bedrock:				Concession Name:	
Pump Rate:				Easting NAD83:	
Static Water Level:				Northing NAD83:	
Flowing (Y/N):				Zone:	
Flow Rate:				UTM Reliability:	
Clear/Cloudy:					

PDF URL (Map):

Additional Detail(s) (Map)

Well Completed Date: 2017/11/29
Year Completed: 2017
Depth (m): 10.9728
Latitude: 43.6513863119697
Longitude: -79.923728446432
Path:

Bore Hole Information

Bore Hole ID:	1006929017	Elevation:	
DP2BR:		Elevrc:	
Spatial Status:		Zone:	17
Code OB:		East83:	586793.00
Code OB Desc:		North83:	4833717.00
Open Hole:		Org CS:	UTM83
Cluster Kind:		UTMRC:	4
Date Completed:	29-Nov-2017 00:00:00	UTMRC Desc:	margin of error : 30 m - 100 m
Remarks:		Location Method:	wwr
Elevrc Desc:			
Location Source Date:			
Improvement Location Source:			
Improvement Location Method:			
Source Revision Comment:			

Map Key	Number of Records	Direction/ Distance (m)	Elev/Diff (m)	Site	DB
Supplier Comment:					
<u>Overburden and Bedrock Materials Interval</u>					
Formation ID:		1007107824			
Layer:		1			
Color:		6			
General Color:		BROWN			
Mat1:		28			
Most Common Material:		SAND			
Mat2:		11			
Mat2 Desc:		GRAVEL			
Mat3:					
Mat3 Desc:					
Formation Top Depth:		0.0			
Formation End Depth:		15.0			
Formation End Depth UOM:		ft			
<u>Overburden and Bedrock Materials Interval</u>					
Formation ID:		1007107825			
Layer:		2			
Color:		6			
General Color:		BROWN			
Mat1:		06			
Most Common Material:		SILT			
Mat2:		28			
Mat2 Desc:		SAND			
Mat3:					
Mat3 Desc:					
Formation Top Depth:		15.0			
Formation End Depth:		36.0			
Formation End Depth UOM:		ft			
<u>Annular Space/Abandonment Sealing Record</u>					
Plug ID:		1007107834			
Layer:		2			
Plug From:		25.0			
Plug To:		0.0			
Plug Depth UOM:		ft			
<u>Annular Space/Abandonment Sealing Record</u>					
Plug ID:		1007107833			
Layer:		1			
Plug From:		36.0			
Plug To:		25.0			
Plug Depth UOM:		ft			
<u>Method of Construction & Well Use</u>					
Method Construction ID:		1007107832			
Method Construction Code:		D			
Method Construction:		Direct Push			
Other Method Construction:					

Map Key	Number of Records	Direction/ Distance (m)	Elev/Diff (m)	Site	DB
---------	-------------------	-------------------------	---------------	------	----

Pipe Information

Pipe ID: 1007107823
 Casing No: 0
 Comment:
 Alt Name:

Construction Record - Casing

Casing ID: 1007107828
 Layer: 1
 Material: 5
 Open Hole or Material: PLASTIC
 Depth From: 0.0
 Depth To: 26.0
 Casing Diameter: 2.0
 Casing Diameter UOM: inch
 Casing Depth UOM: ft

Construction Record - Screen

Screen ID: 1007107829
 Layer: 1
 Slot: .10
 Screen Top Depth: 26.0
 Screen End Depth: 36.0
 Screen Material: 5
 Screen Depth UOM: ft
 Screen Diameter UOM: inch
 Screen Diameter: 2.25

Water Details

Water ID: 1007107827
 Layer:
 Kind Code:
 Kind:
 Water Found Depth:
 Water Found Depth UOM: ft

Hole Diameter

Hole ID: 1007107826
 Diameter: 8.0
 Depth From: 0.0
 Depth To: 36.0
 Hole Depth UOM: ft
 Hole Diameter UOM: inch

27	1 of 1	SSE/194.2	243.4 / -0.45	61 GUELPH STREET GEORGETOWN ON	WWIS
--------------------	--------	-----------	---------------	-----------------------------------	------

Well ID: 7341556
 Construction Date:
 Primary Water Use: Test Hole
 Sec. Water Use:
 Final Well Status:
 Water Type:
 Casing Material:
 Audit No: Z168355
 Tag: A277320

Data Entry Status:
 Data Src:
 Date Received: 9/12/2019
 Selected Flag: TRUE
 Abandonment Rec:
 Contractor: 7324
 Form Version: 7
 Owner:
 Street Name: 61 GUELPH STREET

Map Key	Number of Records	Direction/ Distance (m)	Elev/Diff (m)	Site	DB
Construction Method: Elevation (m): Elevation Reliability: Depth to Bedrock: Well Depth: Overburden/Bedrock: Pump Rate: Static Water Level: Flowing (Y/N): Flow Rate: Clear/Cloudy:				County: Municipality: Site Info: Lot: Concession: Concession Name: Easting NAD83: Northing NAD83: Zone: UTM Reliability:	HALTON HALTON HILLS TOWN (ESQUESING)

PDF URL (Map): https://d2khazk8e83rdv.cloudfront.net/moe_mapping/downloads/2Water/Wells_pdfs/734\7341556.pdf

Additional Detail(s) (Map)

Well Completed Date: 2019/08/19
Year Completed: 2019
Depth (m):
Latitude: 43.6514108745741
Longitude: -79.9225127709423
Path: 734\7341556.pdf

Bore Hole Information

Bore Hole ID: 1007637836 DP2BR: Spatial Status: Code OB: Code OB Desc: Open Hole: Cluster Kind: Date Completed: 19-Aug-2019 00:00:00 Remarks: Elevrc Desc: Location Source Date: Improvement Location Source: Improvement Location Method: Source Revision Comment: Supplier Comment:	Elevation: Elevrc: Zone: 17 East83: 586891.00 North83: 4833721.00 Org CS: UTM83 UTMRC: 4 UTMRC Desc: margin of error : 30 m - 100 m Location Method: wwr
--	---

Overburden and Bedrock

Materials Interval

Formation ID: 1008046823
Layer: 1
Color: 6
General Color: BROWN
Mat1:
Most Common Material:
Mat2:
Mat2 Desc:
Mat3:
Mat3 Desc:
Formation Top Depth: 0.0
Formation End Depth:
Formation End Depth UOM: m

Annular Space/Abandonment

Sealing Record

Plug ID: 1008047006

Map Key	Number of Records	Direction/ Distance (m)	Elev/Diff (m)	Site	DB
Layer:		1			
Plug From:		0.15000000596046448			
Plug To:		5.800000190734863			
Plug Depth UOM:		m			
<u>Method of Construction & Well Use</u>					
Method Construction ID:		1008047352			
Method Construction Code:		2			
Method Construction:		Rotary (Convent.)			
Other Method Construction:					
<u>Pipe Information</u>					
Pipe ID:		1008046363			
Casing No:		0			
Comment:					
Alt Name:					
<u>Construction Record - Casing</u>					
Casing ID:		1008047500			
Layer:		1			
Material:		5			
Open Hole or Material:		PLASTIC			
Depth From:		0.15000000596046448			
Depth To:		6.099999904632568			
Casing Diameter:					
Casing Diameter UOM:		cm			
Casing Depth UOM:		m			
<u>Construction Record - Screen</u>					
Screen ID:		1008047570			
Layer:		1			
Slot:					
Screen Top Depth:		6.099999904632568			
Screen End Depth:		7.099999904632568			
Screen Material:		5			
Screen Depth UOM:		m			
Screen Diameter UOM:		cm			
Screen Diameter:		5.0			
<u>Results of Well Yield Testing</u>					
Pump Test ID:		1008047823			
Pump Set At:					
Static Level:					
Final Level After Pumping:					
Recommended Pump Depth:					
Pumping Rate:					
Flowing Rate:					
Recommended Pump Rate:					
Levels UOM:		m			
Rate UOM:		LPM			
Water State After Test Code:					
Water State After Test:					
Pumping Test Method:		0			
Pumping Duration HR:					
Pumping Duration MIN:					
Flowing:					

Map Key	Number of Records	Direction/ Distance (m)	Elev/Diff (m)	Site	DB
<u>Hole Diameter</u>					
Hole ID:		1008047218			
Diameter:		10.0			
Depth From:		0.0			
Depth To:		7.099999904632568			
Hole Depth UOM:		m			
Hole Diameter UOM:		cm			

28	1 of 1	S/196.1	240.9 / -2.97	51 GUELPH ST. GEORGETOWN ON	WWIS
Well ID:	7040384			Data Entry Status:	
Construction Date:				Data Src:	
Primary Water Use:				Date Received:	1/29/2007
Sec. Water Use:				Selected Flag:	TRUE
Final Well Status:	Observation Wells			Abandonment Rec:	
Water Type:				Contractor:	6607
Casing Material:				Form Version:	3
Audit No:	Z56681			Owner:	
Tag:	A048399			Street Name:	51 GUELPH ST.
Construction Method:				County:	HALTON
Elevation (m):				Municipality:	HALTON HILLS TOWN (ESQUESING)
Elevation Reliability:				Site Info:	
Depth to Bedrock:				Lot:	
Well Depth:				Concession:	
Overburden/Bedrock:				Concession Name:	
Pump Rate:				Easting NAD83:	
Static Water Level:				Northing NAD83:	
Flowing (Y/N):				Zone:	
Flow Rate:				UTM Reliability:	
Clear/Cloudy:					
PDF URL (Map):	https://d2khazk8e83rdv.cloudfront.net/moe_mapping/downloads/2Water/Wells_pdfs/704\7040384.pdf				

Additional Detail(s) (Map)

Well Completed Date:	2006/11/21
Year Completed:	2006
Depth (m):	7.6
Latitude:	43.651325640634
Longitude:	-79.9230227095735
Path:	704\7040384.pdf

Bore Hole Information

Bore Hole ID:	11762819	Elevation:	
DP2BR:		Elevrc:	
Spatial Status:		Zone:	17
Code OB:		East83:	586850.00
Code OB Desc:		North83:	4833711.00
Open Hole:		Org CS:	UTM83
Cluster Kind:		UTMRC:	3
Date Completed:	21-Nov-2006 00:00:00	UTMRC Desc:	margin of error : 10 - 30 m
Remarks:		Location Method:	wwr
Elevrc Desc:			
Location Source Date:			
Improvement Location Source:			
Improvement Location Method:			
Source Revision Comment:			
Supplier Comment:			

Map Key	Number of Records	Direction/ Distance (m)	Elev/Diff (m)	Site	DB
<u>Overburden and Bedrock Materials Interval</u>					
Formation ID:		933090727			
Layer:		1			
Color:		8			
General Color:		BLACK			
Mat1:					
Most Common Material:					
Mat2:					
Mat2 Desc:					
Mat3:					
Mat3 Desc:					
Formation Top Depth:		0.0			
Formation End Depth:		0.10999999940395355			
Formation End Depth UOM:		m			
<u>Overburden and Bedrock Materials Interval</u>					
Formation ID:		933090729			
Layer:		3			
Color:					
General Color:					
Mat1:		28			
Most Common Material:		SAND			
Mat2:		11			
Mat2 Desc:		GRAVEL			
Mat3:					
Mat3 Desc:					
Formation Top Depth:		6.0			
Formation End Depth:		7.5999999904632568			
Formation End Depth UOM:		m			
<u>Overburden and Bedrock Materials Interval</u>					
Formation ID:		933090728			
Layer:		2			
Color:		6			
General Color:		BROWN			
Mat1:		28			
Most Common Material:		SAND			
Mat2:		11			
Mat2 Desc:		GRAVEL			
Mat3:					
Mat3 Desc:					
Formation Top Depth:		0.10999999940395355			
Formation End Depth:		6.0			
Formation End Depth UOM:		m			
<u>Annular Space/Abandonment Sealing Record</u>					
Plug ID:		933313289			
Layer:		2			
Plug From:		0.15000000596046448			
Plug To:		4.199999809265137			
Plug Depth UOM:		m			
<u>Annular Space/Abandonment</u>					

<i>Map Key</i>	<i>Number of Records</i>	<i>Direction/ Distance (m)</i>	<i>Elev/Diff (m)</i>	<i>Site</i>	<i>DB</i>
<u>Sealing Record</u>					
Plug ID:		933313288			
Layer:		1			
Plug From:		0.0			
Plug To:		0.15000000596046448			
Plug Depth UOM:		m			
<u>Method of Construction & Well Use</u>					
Method Construction ID:		967040384			
Method Construction Code:		6			
Method Construction:		Boring			
Other Method Construction:					
<u>Pipe Information</u>					
Pipe ID:		11770509			
Casing No:		1			
Comment:					
Alt Name:					
<u>Construction Record - Casing</u>					
Casing ID:		930895364			
Layer:		1			
Material:		5			
Open Hole or Material:		PLASTIC			
Depth From:		0.0			
Depth To:		4.5			
Casing Diameter:		5.099999904632568			
Casing Diameter UOM:		cm			
Casing Depth UOM:		m			
<u>Construction Record - Screen</u>					
Screen ID:		933422942			
Layer:		1			
Slot:		20			
Screen Top Depth:		4.5			
Screen End Depth:		7.599999904632568			
Screen Material:		5			
Screen Depth UOM:		m			
Screen Diameter UOM:		cm			
Screen Diameter:		6.400000095367432			
<u>Water Details</u>					
Water ID:		934083850			
Layer:		1			
Kind Code:					
Kind:					
Water Found Depth:		6.0			
Water Found Depth UOM:		m			
<u>Hole Diameter</u>					
Hole ID:		11848935			
Diameter:		21.0			
Depth From:		0.0			

Map Key	Number of Records	Direction/ Distance (m)	Elev/Diff (m)	Site	DB
Depth To:		7.599999904632568			
Hole Depth UOM:		m			
Hole Diameter UOM:		cm			
29	1 of 2	SSE/196.9	244.3 / 0.36	61 Guelph Street Georgetown ON L7G 3Z6	EHS
Order No:		20111128024		Nearest Intersection:	
Status:		C		Municipality:	
Report Type:		Standard Report		Client Prov/State:	ON
Report Date:		12/7/2011 1:08:05 PM		Search Radius (km):	0.25
Date Received:		11/28/2011 1:08:05 PM		X:	-79.922346
Previous Site Name:				Y:	43.651426
Lot/Building Size:					
Additional Info Ordered:					
29	2 of 2	SSE/196.9	244.3 / 0.36	61 Guelph Street Georgetown ON	EHS
Order No:		20171206121		Nearest Intersection:	
Status:		C		Municipality:	
Report Type:		Standard Report		Client Prov/State:	ON
Report Date:		13-DEC-17		Search Radius (km):	.25
Date Received:		06-DEC-17		X:	-79.922346
Previous Site Name:				Y:	43.651426
Lot/Building Size:					
Additional Info Ordered:					
30	1 of 2	ENE/200.2	249.1 / 5.16	ROBERT MARCHAND 6 KING ST GEORGETOWN L7G 2E8 ON CA ON	CFOT
Licence No:				Item Description:	Fuel Oil Tank
Registration No:				Instance Type:	
Posse File No:				Facility Type:	
Posse Reg No:				Fuel Type:	
Status Name:				Distributor:	
Tank Type:		Single Wall UST		Letter Sent:	
Tank Size:		909		Comments:	
Tank Material:		Steel		Corrosion Protect:	
Instance No:		48552663		Province:	
Inst Creation Date:		4/4/2007		Nbr:	
Inst Install Date:		4/4/2007		Context:	FS Fuel Oil Tank
Item:		FS FUEL OIL TANK			
Tank Age (as of 05/1992):					
Device Installed Location:		6 KING ST GEORGETOWN L7G 2E8 ON CA			
Description:		NULL			
Contact Name:					
Contact Address:					
Contact Address2:					
Contact Suite:					
Contact City:					
Contact Prov:					
Contact Postal:					
30	2 of 2	ENE/200.2	249.1 / 5.16	ROBERT MARCHAND 6 KING ST GEORGETOWN L7G 2E8 ON CA ON	DTNK

Map Key	Number of Records	Direction/ Distance (m)	Elev/Diff (m)	Site	DB
<u>Delisted Fuel Storage Tank</u>					
Instance No:	48552663			Creation Date:	7/5/2009 2:58:35 AM
Status:	Active			Overfill Prot Type:	
Instance Type:				Facility Location:	6 KING ST GEORGETOWN L7G 2E8 ON CA
Fuel Type:				Piping SW Steel:	
Cont Name:				Piping SW Galvan:	
Capacity:	909			Tanks SW Steel:	
Tank Material:	Steel			Piping Underground:	
Corrosion Prot:	NULL			No Underground:	
Tank Type:	Single Wall UST			Max Hazard Rank:	NULL
Install Year:	1977			Max Hazard Rank 1:	NULL
Facility Type:	FS FUEL OIL TANK			Nxt Period Start Dt:	NULL
Device Installed Loc:				Program Area 1:	NULL
Fuel Type 2:				Program Area 2:	NULL
Fuel Type 3:				Nxt Period Strt Dt 2:	NULL
Item:				Risk Based Periodic:	NULL
Item Description:	Fuel Oil Tank			Vol of Directives:	NULL
Model:	NULL			Years in Service:	4
Description:	NULL			Created Date:	04-APR-07
Instance Creation Dt:	4/4/2007			Federal Device:	NULL
Instance Install Dt:	4/4/2007			Periodic Exempt:	NULL
Manufacturer:	NULL			Statutory Interval:	NULL
Serial No:	NULL			Rcomnd Insp Interval:	NULL
ULC Standard:	NULL			Recommended Toler:	NULL
Quantity:	1			Panam Venue Name:	NULL
Unit of Measure:	EA			External Identifier:	NULL
Parent Fac Type:					
TSSA Base Sched Cycle 1:	NULL				
TSSA Base Sched Cycle 2:	NULL				
Original Source:	FST				
Record Date:	31-MAY-2021				

31	1 of 1	WSW/206.9	249.2 / 5.35	42 MILL ST. HALTON HILLS ON	WWIS
Well ID:	7266348			Data Entry Status:	
Construction Date:				Data Src:	
Primary Water Use:	Monitoring			Date Received:	7/13/2016
Sec. Water Use:				Selected Flag:	TRUE
Final Well Status:	Observation Wells			Abandonment Rec:	
Water Type:				Contractor:	7360
Casing Material:				Form Version:	7
Audit No:	Z221279			Owner:	
Tag:	A201914			Street Name:	42 MILL ST.
Construction Method:				County:	HALTON
Elevation (m):				Municipality:	HALTON HILLS TOWN (ESQUESING)
Elevation Reliability:				Site Info:	
Depth to Bedrock:				Lot:	
Well Depth:				Concession:	
Overburden/Bedrock:				Concession Name:	
Pump Rate:				Easting NAD83:	
Static Water Level:				Northing NAD83:	
Flowing (Y/N):				Zone:	
Flow Rate:				UTM Reliability:	
Clear/Cloudy:					

PDF URL (Map): https://d2khazk8e83rdv.cloudfront.net/moe_mapping/downloads/2Water/Wells_pdfs/7267266348.pdf

Additional Detail(s) (Map)

Well Completed Date: 2016/03/29
Year Completed: 2016

Map Key	Number of Records	Direction/ Distance (m)	Elev/Diff (m)	Site	DB
Depth (m):		10.668			
Latitude:		43.6522426699048			
Longitude:		-79.9257468417246			
Path:		726\7266348.pdf			

Bore Hole Information

Bore Hole ID:	1006135717	Elevation:	
DP2BR:		Elevrc:	
Spatial Status:		Zone:	17
Code OB:		East83:	586629.00
Code OB Desc:		North83:	4833810.00
Open Hole:		Org CS:	UTM83
Cluster Kind:		UTMRC:	4
Date Completed:	29-Mar-2016 00:00:00	UTMRC Desc:	margin of error : 30 m - 100 m
Remarks:		Location Method:	wwr
Elevrc Desc:			
Location Source Date:			
Improvement Location Source:			
Improvement Location Method:			
Source Revision Comment:			
Supplier Comment:			

Overburden and Bedrock

Materials Interval

Formation ID:	1006143660
Layer:	1
Color:	
General Color:	
Mat1:	01
Most Common Material:	FILL
Mat2:	
Mat2 Desc:	
Mat3:	
Mat3 Desc:	
Formation Top Depth:	0.0
Formation End Depth:	5.0
Formation End Depth UOM:	ft

Overburden and Bedrock

Materials Interval

Formation ID:	1006143662
Layer:	3
Color:	
General Color:	
Mat1:	28
Most Common Material:	SAND
Mat2:	
Mat2 Desc:	
Mat3:	91
Mat3 Desc:	WATER-BEARING
Formation Top Depth:	25.0
Formation End Depth:	35.0
Formation End Depth UOM:	ft

Overburden and Bedrock

Materials Interval

Formation ID:	1006143661
Layer:	2

<i>Map Key</i>	<i>Number of Records</i>	<i>Direction/ Distance (m)</i>	<i>Elev/Diff (m)</i>	<i>Site</i>	<i>DB</i>
----------------	--------------------------	--------------------------------	----------------------	-------------	-----------

Color:

General Color:

Mat1: 28
Most Common Material: SAND
Mat2:
Mat2 Desc:
Mat3: 68
Mat3 Desc: DRY
Formation Top Depth: 5.0
Formation End Depth: 25.0
Formation End Depth UOM: ft

Annular Space/Abandonment Sealing Record

Plug ID: 1006143669
Layer: 1
Plug From: 23.0
Plug To: 0.0
Plug Depth UOM: ft

Method of Construction & Well Use

Method Construction ID: 1006143668
Method Construction Code: 6
Method Construction: Boring
Other Method Construction:

Pipe Information

Pipe ID: 1006143659
Casing No: 0
Comment:
Alt Name:

Construction Record - Casing

Casing ID: 1006143665
Layer: 1
Material: 5
Open Hole or Material: PLASTIC
Depth From: 0.0
Depth To: 25.0
Casing Diameter: 2.0
Casing Diameter UOM: inch
Casing Depth UOM: ft

Construction Record - Screen

Screen ID: 1006143666
Layer: 1
Slot: .10
Screen Top Depth: 25.0
Screen End Depth: 35.0
Screen Material: 5
Screen Depth UOM: ft
Screen Diameter UOM: inch
Screen Diameter: 2.5

Water Details

Map Key	Number of Records	Direction/ Distance (m)	Elev/Diff (m)	Site	DB
Water ID: 1006143664 Layer: 1 Kind Code: 8 Kind: Untested Water Found Depth: 30.0 Water Found Depth UOM: ft					
Hole Diameter					
Hole ID: 1006143663 Diameter: 6.0 Depth From: 0.0 Depth To: 35.0 Hole Depth UOM: ft Hole Diameter UOM: inch					
32	1 of 2	SSW/208.0	242.3 / -1.55	HERALD DIVISION OF CANADIAN NEWSPAPERS CO. LTD 45 GUELPH STREET GEORGETOWN ON L7G 3Z6	GEN
Generator No: ON0508004 SIC Code: 2841 SIC Description: NEWSPAPER, ETC. IND. Approval Years: 86,87,88,89 PO Box No: Country:		Status: Co Admin: Choice of Contact: Phone No Admin: Contam. Facility: MHSW Facility:			
Detail(s)					
Waste Class: 252		Waste Class Desc: WASTE OILS & LUBRICANTS			
Waste Class: 264		Waste Class Desc: PHOTOPROCESSING WASTES			
32	2 of 2	SSW/208.0	242.3 / -1.55	HERALD 20-105 DIVISION OF CANADIAN NEWSPAPERS CO. LTD 45 GUELPH STREET GEORGETOWN ON L7G 3Z6	GEN
Generator No: ON0508004 SIC Code: 2841 SIC Description: NEWSPAPER, ETC. IND. Approval Years: 92,93,94,95,96,97,98 PO Box No: Country:		Status: Co Admin: Choice of Contact: Phone No Admin: Contam. Facility: MHSW Facility:			
Detail(s)					
Waste Class: 252		Waste Class Desc: WASTE OILS & LUBRICANTS			
Waste Class: 264		Waste Class Desc: PHOTOPROCESSING WASTES			
33	1 of 1	SSE/208.3	245.6 / 1.69	ON	WWIS
Well ID: 7174582		Data Entry Status: Yes			

Map Key	Number of Records	Direction/ Distance (m)	Elev/Diff (m)	Site	DB	
				Construction Date: Primary Water Use: Sec. Water Use: Final Well Status: Water Type: Casing Material: Audit No: M04788 Tag: A127711 Construction Method: Elevation (m): Elevation Reliability: Depth to Bedrock: Well Depth: Overburden/Bedrock: Pump Rate: Static Water Level: Flowing (Y/N): Flow Rate: Clear/Cloudy:	Data Src: Date Received: 1/9/2012 Selected Flag: TRUE Abandonment Rec: Contractor: 7366 Form Version: 5 Owner: Street Name: County: HALTON Municipality: HALTON HILLS TOWN (GEORGETOWN) Site Info: Lot: Concession: Concession Name: Easting NAD83: Northing NAD83: Zone: UTM Reliability:	
				PDF URL (Map):		
				Additional Detail(s) (Map)		
				Well Completed Date: 2011/12/22 Year Completed: 2011 Depth (m): Latitude: 43.6513278653181 Longitude: -79.9223034490241 Path:		
				Bore Hole Information		
				Bore Hole ID: 1003630462 DP2BR: Spatial Status: Code OB: Code OB Desc: Open Hole: Cluster Kind: Date Completed: 22-Dec-2011 00:00:00 Remarks: Elevrc Desc: Location Source Date: Improvement Location Source: Improvement Location Method: Source Revision Comment: Supplier Comment:	Elevation: Elevrc: Zone: 17 East83: 586908.00 North83: 4833712.00 Org CS: UTM83 UTMRC: 4 UTMRC Desc: margin of error : 30 m - 100 m Location Method: wwr	

34	1 of 1	S/213.6	239.3 / -4.55	ON	WWIS	
				Well ID: 7358022 Construction Date: Primary Water Use: Sec. Water Use: Final Well Status: Water Type: Casing Material: Audit No: C48377 Tag: A264970 Construction Method: Elevation (m):	Data Entry Status: Yes Data Src: Date Received: 5/12/2020 Selected Flag: TRUE Abandonment Rec: Contractor: 7324 Form Version: 8 Owner: Street Name: County: HALTON Municipality: HALTON HILLS TOWN (ESQUESING)	

Map Key	Number of Records	Direction/ Distance (m)	Elev/Diff (m)	Site	DB
Elevation Reliability: Depth to Bedrock: Well Depth: Overburden/Bedrock: Pump Rate: Static Water Level: Flowing (Y/N): Flow Rate: Clear/Cloudy:				Site Info: Lot: Concession: Concession Name: Easting NAD83: Northing NAD83: Zone: UTM Reliability:	
PDF URL (Map):					
<u>Additional Detail(s) (Map)</u>					
Well Completed Date:		2020/04/17			
Year Completed:		2020			
Depth (m):					
Latitude:		43.6511772703522			
Longitude:		-79.9235213742157			
Path:					
<u>Bore Hole Information</u>					
Bore Hole ID:		1008272567		Elevation:	
DP2BR:				Elevrc:	
Spatial Status:				Zone: 17	
Code OB:				East83: 586810.00	
Code OB Desc:				North83: 4833694.00	
Open Hole:				Org CS: UTM83	
Cluster Kind:				UTMRC: 4	
Date Completed:		17-Apr-2020 00:00:00		UTMRC Desc: margin of error : 30 m - 100 m	
Remarks:				Location Method: www	
Elevrc Desc:					
Location Source Date:					
Improvement Location Source:					
Improvement Location Method:					
Source Revision Comment:					
Supplier Comment:					
35	1 of 1	ESE/214.3	249.3 / 5.40	22 Queen Street, Georgetown ON	PINC
Incident Id:		2662816		Pipe Material:	
Incident No:		506470		Fuel Category: Natural Gas	
Incident Reported Dt:				Health Impact: No	
Type:		FS-Pipeline Incident		Environment Impact: No	
Status Code:		Pipeline Damage Reason Est		Property Damage: Yes	
Tank Status:		RC Established		Service Interrupt: No	
Task No:		3180245		Enforce Policy: Yes	
Spills Action Centre:				Public Relation: No	
Fuel Type:		Natural Gas		Pipeline System:	
Fuel Occurrence Tp:		Pipeline Strike		PSIG:	
Date of Occurrence:		9/9/2010 0:00		Attribute Category: FS-Perform P-line Inc Invest	
Occurrence Start Dt:		2011/01/05		Regulator Location:	
Depth:				Method Details: E-mail	
Customer Acct Name:					
Incident Address:					
Operation Type:		Construction Site (including excavation)			
Pipeline Type:					
Regulator Type:					
Summary:		22 Queen Street, Georgetown - 1 1/4" Pipeline Hit			
Reported By:		Lori Devay - Uniongas			
Affiliation:		Industry Stakeholder (Licensee/Registration/Certificate Holder, Facility Owner, etc.)			

Map Key	Number of Records	Direction/ Distance (m)	Elev/Diff (m)	Site	DB
Occurrence Desc:					
Damage Reason:		Excavation practices not sufficient			
Notes:					
36	1 of 2	WNW/216.9	249.8 / 5.89	Union Gas Limited 46 Hewson Cres. Halton Hills ON	SPL
Ref No:	2365-B4PM29			Discharger Report:	
Site No:	NA			Material Group:	
Incident Dt:	2018/09/17			Health/Env Conseq:	0 - No Impact
Year:				Client Type:	Corporation
Incident Cause:				Sector Type:	Miscellaneous Industrial
Incident Event:	Leak/Break			Agency Involved:	
Contaminant Code:	35			Nearest Watercourse:	
Contaminant Name:	NATURAL GAS (METHANE)			Site Address:	46 Hewson Cres.
Contaminant Limit 1:				Site District Office:	Halton-Peel
Contam Limit Freq 1:				Site Postal Code:	
Contaminant UN No 1:	1075			Site Region:	Central
Environment Impact:				Site Municipality:	Halton Hills
Nature of Impact:				Site Lot:	
Receiving Medium:				Site Conc:	
Receiving Env:	Air			Northing:	4834060.96
MOE Response:	No			Easting:	586639.6
Dt MOE Arvl on Scn:				Site Geo Ref Accu:	
MOE Reported Dt:	2018/09/17			Site Map Datum:	
Dt Document Closed:				SAC Action Class:	TSSA - Fuel Safety Branch - Hydrocarbon Fuel Release/Spill Pipeline/Components
Incident Reason:	Operator/Human Error			Source Type:	
Site Name:	Linestrike location<UNOFFICIAL>				
Site County/District:	Regional Municipality of Halton				
Site Geo Ref Meth:					
Incident Summary:	TSSA FSB: 1/2" pl IP gas main dmged - made safe				
Contaminant Qty:	0 other - see incident description				

36	2 of 2	WNW/216.9	249.8 / 5.89	PIPELINE HIT 1/2" 46 HEWSON CRES,,GEORGETOWN,ON,L7G 2N9,CA ON	PINC
Incident Id:				Pipe Material:	
Incident No:	2399244			Fuel Category:	
Incident Reported Dt:	9/17/2018			Health Impact:	
Type:	FS-Pipeline Incident			Environment Impact:	
Status Code:				Property Damage:	
Tank Status:	Pipeline Damage Reason Est			Service Interrupt:	
Task No:				Enforce Policy:	
Spills Action Centre:				Public Relation:	
Fuel Type:				Pipeline System:	
Fuel Occurrence Tp:				PSIG:	
Date of Occurrence:				Attribute Category:	
Occurrence Start Dt:				Regulator Location:	
Depth:				Method Details:	
Customer Acct Name:	PIPELINE HIT 1/2"				
Incident Address:	46 HEWSON CRES,,GEORGETOWN,ON,L7G 2N9,CA				
Operation Type:					
Pipeline Type:					
Regulator Type:					
Summary:					
Reported By:					
Affiliation:					
Occurrence Desc:					

Map Key	Number of Records	Direction/ Distance (m)	Elev/Diff (m)	Site	DB
Damage Reason:					
Notes:					
37	1 of 1	WNW/218.7	250.2 / 6.31	Main St S & Mill St Dump (official) Georgetown ON L7G	ANDR
Legal Description:		Esquesing Con 9 Lot 18			
Location Description:		Georgetown, S of Hewson St, N of CNR, W of Silver Ck [Credit R]; should be Main St S & Mill St			
Municipality:		Georgetown Town			
Current Municipality:		Halton Hills Town			
RM:		Halton Region			
Facility:		Dump			
Date Active:		1950s			
Date Begun:					
Date Complete:		1955			
Area (Ha):					
Landfill Type:					
Group Name:		Silver Ck [Credit R]			
Operated By:					
Serial:		MOEE 7060			
NTS:		30M12			
Diameter (m):					
Historical Summary:					
Main St S & Mill St Dump (official) MOE 1979 Cited in MOE 1979 Site Identification Study. On site commercial buildings, closed 1955, MOE files extant 1979. MOEE 1994 Halton Hills Con 9 lot 18 cited as a closed waste disposal site in [Ontario Ministry of the Environment [1994] Waste disposal site inventory, [Toronto]: Ontario Environment, 1994., i, 196 pp., maps, ISBN 0772984093]. Datapoint plots to Esquesing Con 9 Lot 18. 1996 MapArt Datapoint plots to Georgetown, S of Hewson St, N of CNR, W of Silver Creek [Credit River] ([1996] MapArt Corporation, Golden Horseshoe Atlas, 1996 Edition, ISBN 1-55198-384-2).					
Waste Type:					
UTM X Nad 27:		586600			
UTM Y Nad 27:		4833850			
UTM Zone:		17			
38	1 of 1	NE/220.5	256.9 / 12.98	8 JOHN STREET, GEORGETOWN ON L7G 2J7	INC
Incident No:		346362		Any Health Impact:	
Incident ID:		2497876		Any Enviro Impact:	
Instance No:				Service Interrupted:	
Status Code:		Causal Analysis Complete		Was Prop Damaged:	
Attribute Category:		FS-Incident		Reside App. Type:	
Context:				Commer App. Type:	
Date of Occurrence:				Indus App. Type:	
Time of Occurrence:				Institut App. Type:	
Incident Created On:				Venting Type:	
Instance Creation Dt:				Vent Conn Mater:	
Instance Install Dt:				Vent Chimney Mater:	
Occur Insp Start Date:				Pipeline Type: Service / Riser Distribution Pipeline	
Approx Quant Rel:				Pipeline Involved:	
Tank Capacity:				Pipe Material: Plastic	
Fuels Occur Type:				Depth Ground Cover:	
Fuel Type Involved:				Regulator Location:	
Enforcement Policy:				Regulator Type:	
Prc Escalation Req:				Operation Pressure:	
Tank Material Type:				Liquid Prop Make:	
Tank Storage Type:				Liquid Prop Model:	
Tank Location Type:				Liquid Prop Serial No:	
Pump Flow Rate Cap:				Liquid Prop Notes:	

Map Key	Number of Records	Direction/ Distance (m)	Elev/Diff (m)	Site	DB
Task No: Notes: Drainage System: Sub Surface Contam.: Aff Prop Use Water: Contam. Migrated: Contact Natural Env: Incident Location: Occurrence Narrative: Operation Type Involved: Item: Item Description: Device Installed Location:		Equipment Type: Equipment Model: Serial No: Cylinder Capacity: Cylinder Cap Units: Cylinder Mat Type: Near Body of Water:		8 JOHN STREET, GEORGETOWN - 1/2" PIPELINE HIT	

39	1 of 1	S/222.7	239.0 / -4.89	46 GUELPH ST GEORGETOWN ON	WWIS
Well ID: 2810319 Construction Date: Primary Water Use: Sec. Water Use: Final Well Status: Observation Wells Water Type: Casing Material: Audit No: Z32296 Tag: A027612 Construction Method: Elevation (m): Elevation Reliability: Depth to Bedrock: Well Depth: Overburden/Bedrock: Pump Rate: Static Water Level: Flowing (Y/N): Flow Rate: Clear/Cloudy:		Data Entry Status: Data Src: Date Received: 8/16/2005 Selected Flag: TRUE Abandonment Rec: Contractor: 6607 Form Version: 3 Owner: Street Name: 46 GUELPH ST County: HALTON Municipality: HALTON HILLS TOWN (GEORGETOWN) Site Info: Lot: Concession: Concession Name: Easting NAD83: Northing NAD83: Zone: UTM Reliability:			
PDF URL (Map):		https://d2khazk8e83rdv.cloudfront.net/moe_mapping/downloads/2Water/Wells_pdfs/281\2810319.pdf			

Additional Detail(s) (Map)

Well Completed Date:	2005/07/22
Year Completed:	2005
Depth (m):	6.1
Latitude:	43.651086077944
Longitude:	-79.9233990000735
Path:	281\2810319.pdf

Bore Hole Information

Bore Hole ID:	11319274	Elevation:	
DP2BR:		Elevrc:	
Spatial Status:		Zone:	17
Code OB:		East83:	586820.00
Code OB Desc:		North83:	4833684.00
Open Hole:		Org CS:	UTM83
Cluster Kind:		UTMRC:	4
Date Completed:	22-Jul-2005 00:00:00	UTMRC Desc:	margin of error : 30 m - 100 m
Remarks:		Location Method:	wwr
Elevrc Desc:			
Location Source Date:			

Map Key	Number of Records	Direction/ Distance (m)	Elev/Diff (m)	Site	DB
---------	-------------------	----------------------------	------------------	------	----

Improvement Location Source:
Improvement Location Method:
Source Revision Comment:
Supplier Comment:

Overburden and Bedrock
Materials Interval

Formation ID: 933007502
Layer: 2
Color: 6
General Color: BROWN
Mat1: 09
Most Common Material: MEDIUM SAND
Mat2: 08
Mat2 Desc: FINE SAND
Mat3:
Mat3 Desc:
Formation Top Depth: 2.0999999046325684
Formation End Depth: 2.9000000953674316
Formation End Depth UOM: m

Overburden and Bedrock
Materials Interval

Formation ID: 933007501
Layer: 1
Color: 8
General Color: BLACK
Mat1: 28
Most Common Material: SAND
Mat2: 11
Mat2 Desc: GRAVEL
Mat3: 01
Mat3 Desc: FILL
Formation Top Depth:
Formation End Depth: 2.0999999046325684
Formation End Depth UOM: m

Overburden and Bedrock
Materials Interval

Formation ID: 933007503
Layer: 3
Color: 6
General Color: BROWN
Mat1: 06
Most Common Material: SILT
Mat2: 05
Mat2 Desc: CLAY
Mat3:
Mat3 Desc:
Formation Top Depth: 2.9000000953674316
Formation End Depth: 5.199999809265137
Formation End Depth UOM: m

Overburden and Bedrock
Materials Interval

Formation ID: 933007504
Layer: 4
Color: 6

Map Key	Number of Records	Direction/ Distance (m)	Elev/Diff (m)	Site	DB
General Color:		BROWN			
Mat1:		11			
Most Common Material:		GRAVEL			
Mat2:		28			
Mat2 Desc:		SAND			
Mat3:					
Mat3 Desc:					
Formation Top Depth:		5.199999809265137			
Formation End Depth:		6.099999904632568			
Formation End Depth UOM:		m			
<u>Annular Space/Abandonment Sealing Record</u>					
Plug ID:		933275236			
Layer:		1			
Plug From:		0.0			
Plug To:		2.700000047683716			
Plug Depth UOM:		m			
<u>Method of Construction & Well Use</u>					
Method Construction ID:		962810319			
Method Construction Code:		6			
Method Construction:		Boring			
Other Method Construction:					
<u>Pipe Information</u>					
Pipe ID:		11334129			
Casing No:		1			
Comment:					
Alt Name:					
<u>Construction Record - Casing</u>					
Casing ID:		930860262			
Layer:		1			
Material:		5			
Open Hole or Material:		PLASTIC			
Depth From:		0.0			
Depth To:		3.0			
Casing Diameter:		5.099999904632568			
Casing Diameter UOM:		cm			
Casing Depth UOM:		m			
<u>Construction Record - Screen</u>					
Screen ID:		933414185			
Layer:		1			
Slot:		10			
Screen Top Depth:		3.0			
Screen End Depth:		6.099999904632568			
Screen Material:		5			
Screen Depth UOM:		m			
Screen Diameter UOM:		cm			
Screen Diameter:		6.400000095367432			
<u>Water Details</u>					

Map Key	Number of Records	Direction/ Distance (m)	Elev/Diff (m)	Site	DB
<hr/>					
Water ID:		934063569			
Layer:		1			
Kind Code:		1			
Kind:		FRESH			
Water Found Depth:		5.300000190734863			
Water Found Depth UOM:		m			
<u>Hole Diameter</u>					
Hole ID:		11537853			
Diameter:		21.0			
Depth From:		0.0			
Depth To:		6.099999904632568			
Hole Depth UOM:		m			
Hole Diameter UOM:		cm			
<hr/>					
<u>40</u>	1 of 1	WNW/228.2	250.6 / 6.74	18 9 HALTON HILLS ON	WDSH
Site No.:		X7060			
Region:		CENTRAL			
County:		HALTON			
Concession:		9			
Lot:		18			
Easting:		586600			
Northing:		4833850			
Zone:		17			
Date Closed:		1955			
Status:		CLOSED			
Classification:		A5 - POTENTIAL HUMAN IMPACT-URBAN MUNICIPAL/DOMESTIC WASTE - CLOSED 10-20 YRS			
%CommercialWste:		n/a			
%DomesticWste Rec:		n/a			
%LiquidWste Rec:		n/a			
%HazardousWste Rec:		n/a			
%Non-haz.Wste Rec:		n/a			
%Sewage/Sludge Rec:		n/a			
%Other Wste Rec:		n/a			
<hr/>					
<u>41</u>	1 of 1	ENE/229.2	252.4 / 8.55	JOHN ST. AND MCNABB ST GEORGETOWN ON	WWIS
Well ID:		7191307		Data Entry Status:	
Construction Date:				Data Src:	
Primary Water Use:		Monitoring		Date Received:	11/13/2012
Sec. Water Use:				Selected Flag:	TRUE
Final Well Status:		Observation Wells		Abandonment Rec:	
Water Type:				Contractor:	7238
Casing Material:				Form Version:	7
Audit No:		Z146796		Owner:	
Tag:		A102195		Street Name:	JOHN ST. AND MCNABB ST
Construction Method:				County:	HALTON
Elevation (m):				Municipality:	HALTON HILLS TOWN (ESQUESING)
Elevation Reliability:				Site Info:	
Depth to Bedrock:				Lot:	
Well Depth:				Concession:	
Overburden/Bedrock:				Concession Name:	
Pump Rate:				Easting NAD83:	
Static Water Level:				Northing NAD83:	
Flowing (Y/N):				Zone:	
Flow Rate:				UTM Reliability:	
Clear/Cloudy:					

Map Key	Number of Records	Direction/ Distance (m)	Elev/Diff (m)	Site	DB
PDF URL (Map):		https://d2khazk8e83rdv.cloudfront.net/moe_mapping/downloads/2Water/Wells_pdfs/719\7191307.pdf			

Additional Detail(s) (Map)

Well Completed Date: 2012/06/05
Year Completed: 2012
Depth (m): 9.144
Latitude: 43.6548261915028
Longitude: -79.9209015660122
Path: 719\7191307.pdf

Bore Hole Information

Bore Hole ID:	1004202087	Elevation:	
DP2BR:		Elevrc:	
Spatial Status:		Zone:	17
Code OB:		East83:	587016.00
Code OB Desc:		North83:	4834102.00
Open Hole:		Org CS:	UTM83
Cluster Kind:		UTMRC:	4
Date Completed:	05-Jun-2012 00:00:00	UTMRC Desc:	margin of error : 30 m - 100 m
Remarks:		Location Method:	wwr
Elevrc Desc:			
Location Source Date:			
Improvement Location Source:			
Improvement Location Method:			
Source Revision Comment:			
Supplier Comment:			

Overburden and Bedrock

Materials Interval

Formation ID: 1004497300
Layer: 1
Color: 6
General Color: BROWN
Mat1: 06
Most Common Material: SILT
Mat2: 28
Mat2 Desc: SAND
Mat3: 11
Mat3 Desc: GRAVEL
Formation Top Depth: 0.0
Formation End Depth: 30.0
Formation End Depth UOM: ft

Annular Space/Abandonment

Sealing Record

Plug ID: 1004497307
Layer: 1
Plug From: 0.0
Plug To: 23.0
Plug Depth UOM: ft

Method of Construction & Well

Use

Method Construction ID: 1004497306
Method Construction Code: E
Method Construction: Auger
Other Method Construction:

Map Key	Number of Records	Direction/ Distance (m)	Elev/Diff (m)	Site	DB
---------	-------------------	----------------------------	------------------	------	----

Pipe Information

Pipe ID: 1004497299
 Casing No: 0
 Comment:
 Alt Name:

Construction Record - Casing

Casing ID: 1004497303
 Layer: 1
 Material: 5
 Open Hole or Material: PLASTIC
 Depth From: 0.0
 Depth To: 25.0
 Casing Diameter: 1.25
 Casing Diameter UOM: inch
 Casing Depth UOM: ft

Construction Record - Screen

Screen ID: 1004497304
 Layer: 1
 Slot: 10
 Screen Top Depth: 25.0
 Screen End Depth: 30.0
 Screen Material: 5
 Screen Depth UOM: ft
 Screen Diameter UOM: inch
 Screen Diameter: 1.25

Water Details

Water ID: 1004497302
 Layer:
 Kind Code:
 Kind:
 Water Found Depth:
 Water Found Depth UOM: ft

Hole Diameter

Hole ID: 1004497301
 Diameter: 8.0
 Depth From: 0.0
 Depth To: 30.0
 Hole Depth UOM: ft
 Hole Diameter UOM: inch

42	1 of 1	NNE/250.8	258.9 / 15.02	10 JOHN STREET, HALTON HILLS ON	INC
Incident No:	1897320			Any Health Impact:	No
Incident ID:				Any Enviro Impact:	Unknown
Instance No:				Service Interrupted:	Yes
Status Code:				Was Prop Damaged:	Yes
Attribute Category:	FS-Perform L1 Incident Insp			Reside App. Type:	
Context:				Commer App. Type:	
Date of Occurrence:	2016/07/01 00:00:00			Indus App. Type:	
Time of Occurrence:	NULL			Institut App. Type:	

Map Key	Number of Records	Direction/ Distance (m)	Elev/Diff (m)	Site	DB
Incident Created On: Instance Creation Dt: Instance Install Dt: Occur Insp Start Date: 2016/07/05 00:00:00 Approx Quant Rel: Tank Capacity: Fuels Occur Type: Leak Fuel Type Involved: Fuel Oil Enforcement Policy: NULL Prc Escalation Req: NULL Tank Material Type: Tank Storage Type: Tank Location Type: Pump Flow Rate Cap: Task No: 6236461 Notes: Drainage System: Sub Surface Contam.: Aff Prop Use Water: Contam. Migrated: Contact Natural Env: Incident Location: 10 JOHN STREET, HALTON HILLS - LEAK Occurrence Narrative: NULL Operation Type Involved: Private Dwelling Item: Item Description: Device Installed Location:				Venting Type: Vent Conn Mater: Vent Chimney Mater: Pipeline Type: Pipeline Involved: Pipe Material: Depth Ground Cover: Regulator Location: Regulator Type: Operation Pressure: Liquid Prop Make: Liquid Prop Model: Liquid Prop Serial No: Liquid Prop Notes: Equipment Type: Equipment Model: Serial No: Cylinder Capacity: Cylinder Cap Units: Cylinder Mat Type: Near Body of Water:	

43	1 of 1	N/253.7	258.2 / 14.30	PRIVATE RESIDENCE 4 COLLEGE ST. IN GEORGETOWN (N.O.S.) HALTON HILLS TOWN ON L7G 2N4	SPL
Ref No: 101910 Site No: Incident Dt: 6/24/1994 Year: Incident Cause: OTHER CAUSE (N.O.S.) Incident Event: Contaminant Code: Contaminant Name: Contaminant Limit 1: Contam Limit Freq 1: Contaminant UN No 1: Environment Impact: CONFIRMED Nature of Impact: Other Receiving Medium: LAND Receiving Env: MOE Response: Dt MOE Arvl on Scn: MOE Reported Dt: 6/24/1994 Dt Document Closed: Incident Reason: NEGLIGENCE (APPARENT) Site Name: Site County/District: Site Geo Ref Meth: Incident Summary: BACKENTRY - PAINT CHIPS TO 2 NEIGHBOUR'S PROPERTYWHILE RENOVATING HOUSE. Contaminant Qty:				Discharger Report: Material Group: Health/Env Conseq: Client Type: Sector Type: Agency Involved: Nearest Watercourse: Site Address: Site District Office: Site Postal Code: Site Region: Site Municipality: 14401 Site Lot: Site Conc: Northing: Easting: Site Geo Ref Accu: Site Map Datum: SAC Action Class: Source Type:	

44	1 of 1	E/263.8	250.0 / 6.06	36 Queen Street, Georgetown ON L7G 2E6	INC
Incident No: 443150				Any Health Impact:	

Map Key	Number of Records	Direction/ Distance (m)	Elev/Diff (m)	Site	DB	
Incident ID: Instance No: Status Code: Attribute Category: Context: Date of Occurrence: Time of Occurrence: Incident Created On: Instance Creation Dt: Instance Install Dt: Occur Insp Start Date: Approx Quant Rel: Tank Capacity: Fuels Occur Type: Fuel Type Involved: Enforcement Policy: Prc Escalation Req: Tank Material Type: Tank Storage Type: Tank Location Type: Pump Flow Rate Cap: Task No: Notes: Drainage System: Sub Surface Contam.: Aff Prop Use Water: Contam. Migrated: Contact Natural Env: Incident Location: Occurrence Narrative: Operation Type Involved: Item: Item Description: Device Installed Location:	2594966			Any Enviro Impact: Service Interrupted: Was Prop Damaged: Reside App. Type: Commer App. Type: Indus App. Type: Institut App. Type: Venting Type: Vent Conn Mater: Vent Chimney Mater: Pipeline Type: Pipeline Involved: Pipe Material: Depth Ground Cover: Regulator Location: Regulator Type: Operation Pressure: Liquid Prop Make: Liquid Prop Model: Liquid Prop Serial No: Liquid Prop Notes: Equipment Type: Equipment Model: Serial No: Cylinder Capacity: Cylinder Cap Units: Cylinder Mat Type: Near Body of Water:	Service / Riser Distribution Pipeline Plastic Outside Service Regulator (up to 60 psi intake) IP	
		36 Queen Street, Georgetown - 1/2" Pipeline Hit				
45	1 of 3	SW/265.2	249.4 / 5.52	Dr. Lida Hosseini DPC 24 Guelph st georgetown ON L7G 3Z4	GEN	
Generator No: SIC Code: SIC Description: Approval Years: PO Box No: Country:	ON8032412 As of Dec 2018 Canada			Status: Co Admin: Choice of Contact: Phone No Admin: Contam. Facility: MHSW Facility:	Registered	
Detail(s)						
Waste Class: Waste Class Desc:	312 P Pathological wastes					
45	2 of 3	SW/265.2	249.4 / 5.52	Dr. Lida Hosseini DPC 24 Guelph st georgetown ON L7G 3Z4	GEN	
Generator No: SIC Code: SIC Description: Approval Years: PO Box No: Country:	ON8032412 As of Jul 2020 Canada			Status: Co Admin: Choice of Contact: Phone No Admin: Contam. Facility: MHSW Facility:	Registered	

Map Key	Number of Records	Direction/ Distance (m)	Elev/Diff (m)	Site	DB
<u>Detail(s)</u>					
Waste Class:		312 P			
Waste Class Desc:		Pathological wastes			
45	3 of 3	SW/265.2	249.4 / 5.52	Dr. Lida Hosseini DPC 24 Guelph st georgetown ON L7G 3Z4	GEN
Generator No:	ON8032412			Status:	Registered
SIC Code:				Co Admin:	
SIC Description:				Choice of Contact:	
Approval Years:	As of Nov 2021			Phone No Admin:	
PO Box No:				Contam. Facility:	
Country:	Canada			MHSW Facility:	
<u>Detail(s)</u>					
Waste Class:		312 P			
Waste Class Desc:		Pathological wastes			
46	1 of 1	ENE/265.3	253.3 / 9.38	55 QUEEN ST ON	WWIS
Well ID:	7291955			Data Entry Status:	
Construction Date:				Data Src:	
Primary Water Use:	Monitoring			Date Received:	8/4/2017
Sec. Water Use:				Selected Flag:	TRUE
Final Well Status:	0			Abandonment Rec:	
Water Type:				Contractor:	7360
Casing Material:				Form Version:	7
Audit No:	Z257351			Owner:	
Tag:	A226113			Street Name:	55 QUEEN ST
Construction Method:				County:	HALTON
Elevation (m):				Municipality:	HALTON HILLS TOWN (GEORGETOWN)
Elevation Reliability:				Site Info:	
Depth to Bedrock:				Lot:	
Well Depth:				Concession:	
Overburden/Bedrock:				Concession Name:	
Pump Rate:				Easting NAD83:	
Static Water Level:				Northing NAD83:	
Flowing (Y/N):				Zone:	
Flow Rate:				UTM Reliability:	
Clear/Cloudy:					
PDF URL (Map):					
<u>Additional Detail(s) (Map)</u>					
Well Completed Date:	2017/06/21				
Year Completed:	2017				
Depth (m):	15.24				
Latitude:	43.6548386932569				
Longitude:	-79.9203184913289				
Path:					
<u>Bore Hole Information</u>					
Bore Hole ID:	1006699073			Elevation:	
DP2BR:				Elevrc:	
Spatial Status:				Zone:	17
Code OB:				East83:	587063.00

Map Key	Number of Records	Direction/ Distance (m)	Elev/Diff (m)	Site	DB
Code OB Desc:				North83:	4834104.00
Open Hole:				Org CS:	UTM83
Cluster Kind:				UTMRC:	4
Date Completed:	21-Jun-2017 00:00:00			UTMRC Desc:	margin of error : 30 m - 100 m
Remarks:				Location Method:	wwr
Elevrc Desc:					
Location Source Date:					
Improvement Location Source:					
Improvement Location Method:					
Source Revision Comment:					
Supplier Comment:					

Overburden and Bedrock
Materials Interval

Formation ID: 1006817270
Layer: 3
Color: 6
General Color: BROWN
Mat1: 28
Most Common Material: SAND
Mat2: 85
Mat2 Desc: SOFT
Mat3: 75
Mat3 Desc: LIGHT-COLOURED
Formation Top Depth: 19.0
Formation End Depth: 50.0
Formation End Depth UOM: ft

Overburden and Bedrock
Materials Interval

Formation ID: 1006817268
Layer: 1
Color: 8
General Color: BLACK
Mat1:
Most Common Material:
Mat2:
Mat2 Desc:
Mat3: 85
Mat3 Desc: SOFT
Formation Top Depth: 0.0
Formation End Depth: 18.0
Formation End Depth UOM: ft

Overburden and Bedrock
Materials Interval

Formation ID: 1006817269
Layer: 2
Color:
General Color:
Mat1:
Most Common Material:
Mat2: 35
Mat2 Desc: WOOD FRAGMENTS
Mat3:
Mat3 Desc:
Formation Top Depth: 18.0
Formation End Depth: 19.0
Formation End Depth UOM: ft

<i>Map Key</i>	<i>Number of Records</i>	<i>Direction/ Distance (m)</i>	<i>Elev/Diff (m)</i>	<i>Site</i>	<i>DB</i>
<u>Annular Space/Abandonment Sealing Record</u>					
Plug ID:		1006817277			
Layer:		1			
Plug From:		0.0			
Plug To:		38.0			
Plug Depth UOM:		ft			
<u>Method of Construction & Well Use</u>					
Method Construction ID:		1006817276			
Method Construction Code:		E			
Method Construction:		Auger			
Other Method Construction:					
<u>Pipe Information</u>					
Pipe ID:		1006817267			
Casing No:		0			
Comment:					
Alt Name:					
<u>Construction Record - Casing</u>					
Casing ID:		1006817273			
Layer:		1			
Material:		5			
Open Hole or Material:		PLASTIC			
Depth From:		0.0			
Depth To:		40.0			
Casing Diameter:		2.0			
Casing Diameter UOM:		inch			
Casing Depth UOM:		ft			
<u>Construction Record - Screen</u>					
Screen ID:		1006817274			
Layer:		1			
Slot:		.10			
Screen Top Depth:		40.0			
Screen End Depth:		45.0			
Screen Material:		5			
Screen Depth UOM:		ft			
Screen Diameter UOM:		inch			
Screen Diameter:		2.5			
<u>Water Details</u>					
Water ID:		1006817272			
Layer:					
Kind Code:					
Kind:					
Water Found Depth:					
Water Found Depth UOM:		ft			
<u>Hole Diameter</u>					
Hole ID:		1006817271			

Map Key	Number of Records	Direction/ Distance (m)	Elev/Diff (m)	Site	DB
Diameter:		6.0			
Depth From:		0.0			
Depth To:		50.0			
Hole Depth UOM:		ft			
Hole Diameter UOM:		inch			

[47](#) 1 of 1 NE/269.0 256.0 / 12.09 JOHN ST + MCNABB ST GEORGETOWN ON WWIS

Well ID:	7191309	Data Entry Status:	
Construction Date:		Data Src:	
Primary Water Use:	Monitoring	Date Received:	11/13/2012
Sec. Water Use:		Selected Flag:	TRUE
Final Well Status:	Observation Wells	Abandonment Rec:	
Water Type:		Contractor:	7238
Casing Material:		Form Version:	7
Audit No:	Z146813	Owner:	
Tag:	A130085	Street Name:	JOHN ST + MCNABB ST
Construction Method:		County:	HALTON
Elevation (m):		Municipality:	HALTON HILLS TOWN (ESQUESING)
Elevation Reliability:		Site Info:	
Depth to Bedrock:		Lot:	
Well Depth:		Concession:	
Overburden/Bedrock:		Concession Name:	
Pump Rate:		Easting NAD83:	
Static Water Level:		Northing NAD83:	
Flowing (Y/N):		Zone:	
Flow Rate:		UTM Reliability:	
Clear/Cloudy:			

PDF URL (Map): https://d2khazk8e83rdv.cloudfront.net/moe_mapping/downloads/2Water/Wells_pdfs/7197191309.pdf

Additional Detail(s) (Map)

Well Completed Date: 2012/06/11
Year Completed: 2012
Depth (m): 12.192
Latitude: 43.655294319192
Longitude: -79.9208931824187
Path: 719\7191309.pdf

Bore Hole Information

Bore Hole ID:	1004202093	Elevation:	
DP2BR:		Elevrc:	
Spatial Status:		Zone:	17
Code OB:		East83:	587016.00
Code OB Desc:		North83:	4834154.00
Open Hole:		Org CS:	UTM83
Cluster Kind:		UTMRC:	4
Date Completed:	11-Jun-2012 00:00:00	UTMRC Desc:	margin of error : 30 m - 100 m
Remarks:		Location Method:	wwr
Elevrc Desc:			
Location Source Date:			
Improvement Location Source:			
Improvement Location Method:			
Source Revision Comment:			
Supplier Comment:			

Overburden and Bedrock

Materials Interval

Map Key	Number of Records	Direction/ Distance (m)	Elev/Diff (m)	Site	DB
Formation ID:		1004497320			
Layer:		1			
Color:		6			
General Color:		BROWN			
Mat1:		28			
Most Common Material:		SAND			
Mat2:		06			
Mat2 Desc:		SILT			
Mat3:		85			
Mat3 Desc:		SOFT			
Formation Top Depth:		0.0			
Formation End Depth:		35.0			
Formation End Depth UOM:		ft			
<u>Overburden and Bedrock Materials Interval</u>					
Formation ID:		1004497321			
Layer:		2			
Color:		6			
General Color:		BROWN			
Mat1:		06			
Most Common Material:		SILT			
Mat2:		34			
Mat2 Desc:		TILL			
Mat3:		66			
Mat3 Desc:		DENSE			
Formation Top Depth:		35.0			
Formation End Depth:		40.0			
Formation End Depth UOM:		ft			
<u>Annular Space/Abandonment Sealing Record</u>					
Plug ID:		1004497328			
Layer:		1			
Plug From:		0.0			
Plug To:		28.0			
Plug Depth UOM:		ft			
<u>Method of Construction & Well Use</u>					
Method Construction ID:		1004497327			
Method Construction Code:		6			
Method Construction:		Boring			
Other Method Construction:					
<u>Pipe Information</u>					
Pipe ID:		1004497319			
Casing No:		0			
Comment:					
Alt Name:					
<u>Construction Record - Casing</u>					
Casing ID:		1004497324			
Layer:		1			
Material:		5			
Open Hole or Material:		PLASTIC			
Depth From:		0.0			

Map Key	Number of Records	Direction/ Distance (m)	Elev/Diff (m)	Site	DB
Depth To:		30.0			
Casing Diameter:					
Casing Diameter UOM:		inch			
Casing Depth UOM:		ft			
<u>Construction Record - Screen</u>					
Screen ID:		1004497325			
Layer:		1			
Slot:		10			
Screen Top Depth:		40.0			
Screen End Depth:		30.0			
Screen Material:		5			
Screen Depth UOM:		ft			
Screen Diameter UOM:		inch			
Screen Diameter:		1.25			
<u>Water Details</u>					
Water ID:		1004497323			
Layer:					
Kind Code:					
Kind:					
Water Found Depth:					
Water Found Depth UOM:		ft			
<u>Hole Diameter</u>					
Hole ID:		1004497322			
Diameter:		6.0			
Depth From:		0.0			
Depth To:		40.0			
Hole Depth UOM:		ft			
Hole Diameter UOM:		inch			

[48](#) 1 of 1 **ESE/269.3** **249.8 / 5.91** **17 ALBERT STREET** **HINC**
GEORGETOWN ON L7G 2A8

External File Num: FS INC 0809-05717
Fuel Occurrence Type: Vapour Release
Date of Occurrence: 9/17/2008
Fuel Type Involved: Natural Gas
Status Desc: Completed - Causal Analysis(End)
Job Type Desc: Incident/Near-Miss Occurrence (FS)
Oper. Type Involved: Private Dwelling
Service Interruptions: No
Property Damage: No
Fuel Life Cycle Stage: Utilization
Root Cause: Root Cause: Equipment/Material/Component:No Procedures:No Maintenance:No Design:No Training:No
Management:No Human Factors:Yes

Reported Details:
Fuel Category: Gaseous Fuel
Occurrence Type: Near-miss
Affiliation: Industry Stakeholder (Licensee/Registration/Certificate Holder, Facility Owner, etc.)
County Name: Halton
Approx. Quant. Rel:
Nearby body of water:
Enter Drainage Syst.:
Approx. Quant. Unit:
Environmental Impact:

Map Key	Number of Records	Direction/ Distance (m)	Elev/Diff (m)	Site	DB
49	1 of 1	E/273.8	250.2 / 6.34	The Regional Municipality of Halton Within the right-of-way of Queen Street and Murdock St Georgetown Halton Hills ON	CA

Certificate #: 4417-82ZMUF
Application Year: 2010
Issue Date: 3/1/2010
Approval Type: Municipal and Private Sewage Works
Status: Approved
Application Type:
Client Name:
Client Address:
Client City:
Client Postal Code:
Project Description:
Contaminants:
Emission Control:

50	1 of 2	WSW/274.6	256.9 / 12.97	MORRIS ST GEORGETOWN ON	WWIS
--------------------	--------	-----------	---------------	----------------------------	------

Well ID: 7357932	Data Entry Status:
Construction Date:	Data Src:
Primary Water Use:	Date Received: 5/11/2020
Sec. Water Use:	Selected Flag: TRUE
Final Well Status: Abandoned-Other	Abandonment Rec:
Water Type:	Contractor: 4102
Casing Material:	Form Version: 7
Audit No: Z317688	Owner:
Tag:	Street Name: MORRIS ST
Construction Method:	County: HALTON
Elevation (m):	Municipality: HALTON HILLS TOWN (ESQUESING)
Elevation Reliability:	Site Info:
Depth to Bedrock:	Lot:
Well Depth:	Concession:
Overburden/Bedrock:	Concession Name:
Pump Rate:	Easting NAD83:
Static Water Level:	Northing NAD83:
Flowing (Y/N):	Zone:
Flow Rate:	UTM Reliability:
Clear/Cloudy:	

PDF URL (Map):

Additional Detail(s) (Map)

Well Completed Date: 2019/11/14
Year Completed: 2019
Depth (m):
Latitude: 43.6523337084484
Longitude: -79.9268116675161
Path:

Bore Hole Information

Bore Hole ID: 1008271581	Elevation:
DP2BR:	Elevrc:
Spatial Status:	Zone: 17
Code OB:	East83: 586543.00
Code OB Desc:	North83: 4833819.00
Open Hole:	Org CS: UTM83

Map Key	Number of Records	Direction/ Distance (m)	Elev/Diff (m)	Site	DB
Cluster Kind:				UTMRC:	4
Date Completed:	14-Nov-2019 00:00:00			UTMRC Desc:	margin of error : 30 m - 100 m
Remarks:				Location Method:	wwr
Elevrc Desc:					
Location Source Date:					
Improvement Location Source:					
Improvement Location Method:					
Source Revision Comment:					
Supplier Comment:					
<u>Overburden and Bedrock</u>					
<u>Materials Interval</u>					
Formation ID:		1008273100			
Layer:					
Color:					
General Color:					
Mat1:					
Most Common Material:					
Mat2:					
Mat2 Desc:					
Mat3:					
Mat3 Desc:					
Formation Top Depth:					
Formation End Depth:					
Formation End Depth UOM:		ft			
<u>Method of Construction & Well</u>					
<u>Use</u>					
Method Construction ID:		1008273105			
Method Construction Code:					
Method Construction:					
Other Method Construction:					
<u>Pipe Information</u>					
Pipe ID:		1008273099			
Casing No:		0			
Comment:					
Alt Name:					
<u>Construction Record - Casing</u>					
Casing ID:		1008273103			
Layer:					
Material:					
Open Hole or Material:					
Depth From:					
Depth To:					
Casing Diameter:					
Casing Diameter UOM:		inch			
Casing Depth UOM:		ft			
<u>Construction Record - Screen</u>					
Screen ID:		1008273104			
Layer:					
Slot:					
Screen Top Depth:					
Screen End Depth:					
Screen Material:					

Map Key	Number of Records	Direction/ Distance (m)	Elev/Diff (m)	Site	DB
Screen Depth UOM:		ft			
Screen Diameter UOM:		inch			
Screen Diameter:					
<u>Water Details</u>					
Water ID:		1008273102			
Layer:					
Kind Code:					
Kind:					
Water Found Depth:					
Water Found Depth UOM:		ft			
<u>Hole Diameter</u>					
Hole ID:		1008273101			
Diameter:					
Depth From:					
Depth To:					
Hole Depth UOM:		ft			
Hole Diameter UOM:		inch			

50	2 of 2	WSW/274.6	256.9 / 12.97	16 CHAPPEL STREET & MORRIS lot 19 con 9 GEORGETOWN ON	WWIS
Well ID:	7350293			Data Entry Status:	
Construction Date:				Data Src:	
Primary Water Use:				Date Received:	12/24/2019
Sec. Water Use:				Selected Flag:	TRUE
Final Well Status:	Abandoned-Other			Abandonment Rec:	Yes
Water Type:				Contractor:	4102
Casing Material:				Form Version:	7
Audit No:	Z317679			Owner:	
Tag:				Street Name:	16 CHAPPEL STREET & MORRIS
Construction Method:				County:	HALTON
Elevation (m):				Municipality:	HALTON HILLS TOWN (ESQUESING)
Elevation Reliability:				Site Info:	
Depth to Bedrock:				Lot:	019
Well Depth:				Concession:	09
Overburden/Bedrock:				Concession Name:	CON
Pump Rate:				Easting NAD83:	
Static Water Level:				Northing NAD83:	
Flowing (Y/N):				Zone:	
Flow Rate:				UTM Reliability:	
Clear/Cloudy:					

PDF URL (Map):

Additional Detail(s) (Map)

Well Completed Date:	2019/11/14
Year Completed:	2019
Depth (m):	
Latitude:	43.6523337084484
Longitude:	-79.9268116675161
Path:	

Bore Hole Information

Bore Hole ID:	1007820415	Elevation:	
DP2BR:		Elevrc:	
Spatial Status:		Zone:	17

Map Key	Number of Records	Direction/ Distance (m)	Elev/Diff (m)	Site	DB
Code OB:				East83:	586543.00
Code OB Desc:				North83:	4833819.00
Open Hole:				Org CS:	UTM83
Cluster Kind:				UTMRC:	4
Date Completed:	14-Nov-2019 00:00:00			UTMRC Desc:	margin of error : 30 m - 100 m
Remarks:				Location Method:	wwr
Elevrc Desc:					
Location Source Date:					
Improvement Location Source:					
Improvement Location Method:					
Source Revision Comment:					
Supplier Comment:					
<u>Overburden and Bedrock</u>					
<u>Materials Interval</u>					
Formation ID:		1008313976			
Layer:					
Color:					
General Color:					
Mat1:					
Most Common Material:					
Mat2:					
Mat2 Desc:					
Mat3:					
Mat3 Desc:					
Formation Top Depth:					
Formation End Depth:					
Formation End Depth UOM:		ft			
<u>Annular Space/Abandonment</u>					
<u>Sealing Record</u>					
Plug ID:		1008313982			
Layer:		1			
Plug From:					
Plug To:					
Plug Depth UOM:		ft			
<u>Method of Construction & Well</u>					
<u>Use</u>					
Method Construction ID:		1008313981			
Method Construction Code:					
Method Construction:					
Other Method Construction:					
<u>Pipe Information</u>					
Pipe ID:		1008313975			
Casing No:		0			
Comment:					
Alt Name:					
<u>Construction Record - Casing</u>					
Casing ID:		1008313979			
Layer:					
Material:					
Open Hole or Material:					
Depth From:					
Depth To:					

Map Key	Number of Records	Direction/ Distance (m)	Elev/Diff (m)	Site	DB
Casing Diameter:					
Casing Diameter UOM:		inch			
Casing Depth UOM:		ft			
<u>Construction Record - Screen</u>					
Screen ID:		1008313980			
Layer:					
Slot:					
Screen Top Depth:					
Screen End Depth:					
Screen Material:					
Screen Depth UOM:		ft			
Screen Diameter UOM:		inch			
Screen Diameter:					
<u>Water Details</u>					
Water ID:		1008313978			
Layer:					
Kind Code:					
Kind:					
Water Found Depth:					
Water Found Depth UOM:		ft			
<u>Hole Diameter</u>					
Hole ID:		1008313977			
Diameter:					
Depth From:					
Depth To:					
Hole Depth UOM:		ft			
Hole Diameter UOM:		inch			

51	1 of 1	SSW/276.2	240.6 / -3.32	Mill Street Georgetown ON	EHS
Order No:		20180220013		Nearest Intersection:	
Status:		C		Municipality:	Georgetown
Report Type:		Standard Report		Client Prov/State:	ON
Report Date:		26-FEB-18		Search Radius (km):	.25
Date Received:		20-FEB-18		X:	-79.924378
Previous Site Name:				Y:	43.650751
Lot/Building Size:					
Additional Info Ordered:					

52	1 of 1	SSW/279.4	241.2 / -2.66	Mill Street Halton Hills ON L7G	EHS
Order No:		21021600146		Nearest Intersection:	
Status:		C		Municipality:	
Report Type:		RSC Report (Urban)		Client Prov/State:	ON
Report Date:		19-FEB-21		Search Radius (km):	.3
Date Received:		16-FEB-21		X:	-79.92446336
Previous Site Name:				Y:	43.65074321
Lot/Building Size:					
Additional Info Ordered:					

Map Key	Number of Records	Direction/ Distance (m)	Elev/Diff (m)	Site	DB
53	1 of 1	SSW/280.6	241.0 / -2.92	Mill Street Georgetown ON	EHS
Order No:	20061211017			Nearest Intersection:	Back Street and Mill Street
Status:	C			Municipality:	Halton
Report Type:	Basic Report			Client Prov/State:	ON
Report Date:	12/19/2006			Search Radius (km):	0.25
Date Received:	12/11/2006			X:	-79.924453
Previous Site Name:				Y:	43.650729
Lot/Building Size:	2.15 ha				
Additional Info Ordered:	Aerials Photos; City Directory				

54	1 of 1	WSW/282.2	258.7 / 14.80	MORRIS ST APPROX 15M E OF CHAPEL ST ON	WWIS
Well ID:	7345696			Data Entry Status:	
Construction Date:				Data Src:	
Primary Water Use:	Monitoring			Date Received:	10/28/2019
Sec. Water Use:				Selected Flag:	TRUE
Final Well Status:	Observation Wells			Abandonment Rec:	
Water Type:				Contractor:	7472
Casing Material:				Form Version:	7
Audit No:	Z308767			Owner:	
Tag:	A271563			Street Name:	MORRIS ST APPROX 15M E OF CHAPEL ST
Construction Method:				County:	HALTON
Elevation (m):				Municipality:	HALTON HILLS TOWN (ESQUESING)
Elevation Reliability:				Site Info:	
Depth to Bedrock:				Lot:	
Well Depth:				Concession:	
Overburden/Bedrock:				Concession Name:	
Pump Rate:				Easting NAD83:	
Static Water Level:				Northing NAD83:	
Flowing (Y/N):				Zone:	
Flow Rate:				UTM Reliability:	
Clear/Cloudy:					

PDF URL (Map):

Additional Detail(s) (Map)

Well Completed Date: 2019/07/02
Year Completed: 2019
Depth (m): 6.096
Latitude: 43.6523075158561
Longitude: -79.9268989379036
Path:

Bore Hole Information

Bore Hole ID:	1007691399	Elevation:	
DP2BR:		Elevrc:	
Spatial Status:		Zone:	17
Code OB:		East83:	586536.00
Code OB Desc:		North83:	4833816.00
Open Hole:		Org CS:	UTM83
Cluster Kind:		UTMRC:	4
Date Completed:	02-Jul-2019 00:00:00	UTMRC Desc:	margin of error : 30 m - 100 m
Remarks:		Location Method:	wwr
Elevrc Desc:			
Location Source Date:			
Improvement Location Source:			
Improvement Location Method:			

Map Key	Number of Records	Direction/ Distance (m)	Elev/Diff (m)	Site	DB
<i>Source Revision Comment:</i>					
<i>Supplier Comment:</i>					
<u>Overburden and Bedrock</u>					
<u>Materials Interval</u>					
Formation ID:		1007881003			
Layer:		1			
Color:		8			
General Color:		BLACK			
Mat1:		27			
Most Common Material:		OTHER			
Mat2:					
Mat2 Desc:					
Mat3:		73			
Mat3 Desc:		HARD			
Formation Top Depth:		0.0			
Formation End Depth:		1.0			
Formation End Depth UOM:		ft			
<u>Overburden and Bedrock</u>					
<u>Materials Interval</u>					
Formation ID:		1007881004			
Layer:		2			
Color:		6			
General Color:		BROWN			
Mat1:		28			
Most Common Material:		SAND			
Mat2:		06			
Mat2 Desc:		SILT			
Mat3:		77			
Mat3 Desc:		LOOSE			
Formation Top Depth:		1.0			
Formation End Depth:		20.0			
Formation End Depth UOM:		ft			
<u>Annular Space/Abandonment</u>					
<u>Sealing Record</u>					
Plug ID:		1007882449			
Layer:		2			
Plug From:		9.0			
Plug To:		20.0			
Plug Depth UOM:		ft			
<u>Annular Space/Abandonment</u>					
<u>Sealing Record</u>					
Plug ID:		1007882448			
Layer:		1			
Plug From:		0.0			
Plug To:		9.0			
Plug Depth UOM:		ft			
<u>Method of Construction & Well</u>					
<u>Use</u>					
Method Construction ID:		1007884253			
Method Construction Code:		6			
Method Construction:		Boring			
Other Method Construction:					

Map Key	Number of Records	Direction/ Distance (m)	Elev/Diff (m)	Site	DB
<u>Pipe Information</u>					
Pipe ID:			1007879378		
Casing No:			0		
Comment:					
Alt Name:					
<u>Construction Record - Casing</u>					
Casing ID:			1007884878		
Layer:			1		
Material:			5		
Open Hole or Material:			PLASTIC		
Depth From:			0.0		
Depth To:			10.0		
Casing Diameter:			2.0		
Casing Diameter UOM:			Inch		
Casing Depth UOM:			ft		
<u>Construction Record - Screen</u>					
Screen ID:			1007885458		
Layer:			1		
Slot:			10		
Screen Top Depth:			10.0		
Screen End Depth:			20.0		
Screen Material:			5		
Screen Depth UOM:			ft		
Screen Diameter UOM:			inch		
Screen Diameter:			2.5		
<u>Results of Well Yield Testing</u>					
Pump Test ID:			1007886277		
Pump Set At:					
Static Level:					
Final Level After Pumping:					
Recommended Pump Depth:					
Pumping Rate:					
Flowing Rate:					
Recommended Pump Rate:					
Levels UOM:			ft		
Rate UOM:			GPM		
Water State After Test Code:					
Water State After Test:					
Pumping Test Method:			0		
Pumping Duration HR:					
Pumping Duration MIN:					
Flowing:					
<u>Hole Diameter</u>					
Hole ID:			1007883521		
Diameter:			7.5		
Depth From:			0.0		
Depth To:			20.0		
Hole Depth UOM:			ft		
Hole Diameter UOM:			Inch		

Map Key	Number of Records	Direction/ Distance (m)	Elev/Diff (m)	Site	DB
55	1 of 1	WSW/293.4	259.9 / 16.01	PIPELINE HIT - 1 ¼" MORRIS STREET & CHAPEL STREET,, GEORGETOWN,ON,,CA ON	PINC
Incident Id: Incident No: 1112178 Incident Reported Dt: 6/4/2013 Type: FS-Pipeline Incident Status Code: Tank Status: Pipeline Damage Reason Est Task No: Spills Action Centre: Fuel Type: Fuel Occurrence Tp: Date of Occurrence: Occurrence Start Dt: Depth: Customer Acct Name: PIPELINE HIT - 1 ¼" Incident Address: MORRIS STREET & CHAPEL STREET,,GEORGETOWN,ON,,CA Operation Type: Pipeline Type: Regulator Type: Summary: Reported By: Affiliation: Occurrence Desc: Damage Reason: Notes:		Pipe Material: Fuel Category: Health Impact: Environment Impact: Property Damage: Service Interrupt: Enforce Policy: Public Relation: Pipeline System: PSIG: Attribute Category: Regulator Location: Method Details:			

56	1 of 2	WNW/299.5	254.9 / 11.02	R.M. OF HALTON ELIZABETH ST./HEWSON CRES. HALTON HILLS TOWN ON	CA
Certificate #: 3-0221-93- Application Year: 93 Issue Date: 3/19/1993 Approval Type: Municipal sewage Status: Approved Application Type: Client Name: Client Address: Client City: Client Postal Code: Project Description: Contaminants: Emission Control:					

56	2 of 2	WNW/299.5	254.9 / 11.02	R.M. OF HALTON ELIZABETH ST./HEWSON ST. HALTON HILLS TOWN ON	CA
Certificate #: 7-0194-93- Application Year: 93 Issue Date: 3/19/1993 Approval Type: Municipal water Status: Approved Application Type: Client Name: Client Address: Client City: Client Postal Code:					

Map Key	Number of Records	Direction/ Distance (m)	Elev/Diff (m)	Site	DB
Project Description:					
Contaminants:					
Emission Control:					
57	1 of 2	WSW/299.8	259.2 / 15.28	Union Gas Limited 19 Chapel Street, Georgetown Halton Hills ON	SPL
Ref No:	6854-97QR8R			Discharger Report:	
Site No:				Material Group:	
Incident Dt:	15-MAY-13			Health/Env Conseq:	
Year:				Client Type:	
Incident Cause:	Unknown / N/A			Sector Type:	Unknown / N/A
Incident Event:				Agency Involved:	
Contaminant Code:	35			Nearest Watercourse:	
Contaminant Name:	NATURAL GAS (METHANE)			Site Address:	19 Chapel Street, Georgetown
Contaminant Limit 1:				Site District Office:	
Contam Limit Freq 1:				Site Postal Code:	
Contaminant UN No 1:				Site Region:	
Environment Impact:	Confirmed			Site Municipality:	Halton Hills
Nature of Impact:	Air Pollution			Site Lot:	
Receiving Medium:				Site Conc:	
Receiving Env:				Northing:	
MOE Response:	Referral to others			Easting:	
Dt MOE Arvl on Scn:				Site Geo Ref Accu:	
MOE Reported Dt:	15-MAY-13			Site Map Datum:	
Dt Document Closed:	17-MAY-13			SAC Action Class:	TSSA - Fuel Safety Branch - Hydrocarbon Fuel Release/Spill
Incident Reason:	Unknown / N/A			Source Type:	
Site Name:	Dig site NW corner of Morris and Chapel<UNOFFICIAL>				
Site County/District:					
Site Geo Ref Meth:					
Incident Summary:	TSSA FSB: 1/2" plastic damage, safe				
Contaminant Qty:	0 other - see incident description				

57	2 of 2	WSW/299.8	259.2 / 15.28	PIPELINE HIT - 1/2" 19 CHAPEL STREET,,GEORGETOWN,ON,L7G 4Z5,CA ON	PINC
Incident Id:				Pipe Material:	
Incident No:	1101048			Fuel Category:	
Incident Reported Dt:	5/16/2013			Health Impact:	
Type:	FS-Pipeline Incident			Environment Impact:	
Status Code:				Property Damage:	
Tank Status:	Pipeline Damage Reason Est			Service Interrupt:	
Task No:				Enforce Policy:	
Spills Action Centre:				Public Relation:	
Fuel Type:				Pipeline System:	
Fuel Occurrence Tp:				PSIG:	
Date of Occurrence:				Attribute Category:	
Occurrence Start Dt:				Regulator Location:	
Depth:				Method Details:	
Customer Acct Name:	PIPELINE HIT - 1/2"				
Incident Address:	19 CHAPEL STREET,,GEORGETOWN,ON,L7G 4Z5,CA				
Operation Type:					
Pipeline Type:					
Regulator Type:					
Summary:					
Reported By:					
Affiliation:					
Occurrence Desc:					

Map Key	Number of Records	Direction/ Distance (m)	Elev/Diff (m)	Site	DB
Damage Reason:					
Notes:					
58	1 of 19	SE/299.9	250.9 / 7.00	HALTON BOARD OF EDUCATION GEORGETOWN HIGH SCHOOL; 70 GUELPH ST. GEORGETOWN ON L7G 3Z5	NPCB
Company Code:		O0190B			
Industry:		School/Care/Facility			
Site Status:					
Transaction Date:		4/18/1994			
Inspection Date:		9/28/1989			
58	2 of 19	SE/299.9	250.9 / 7.00	GEORGETOWN DISTRICT HIGH SCHOOL 70 GUELPH ST. GEORGETOWN ON L7G 3Z5	GEN
Generator No:		ON0225100		Status:	
SIC Code:		0008		Co Admin:	
SIC Description:		EXEMPT		Choice of Contact:	
Approval Years:		86,87,88,89,90		Phone No Admin:	
PO Box No:				Contam. Facility:	
Country:				MHSW Facility:	
58	3 of 19	SE/299.9	250.9 / 7.00	GEORGETOWN DISTRICT HIGH SCHOOL 16-013 70 GUELPH ST. GEORGETOWN ON L7G 3Z5	GEN
Generator No:		ON0225100		Status:	
SIC Code:		0008		Co Admin:	
SIC Description:		EXEMPT		Choice of Contact:	
Approval Years:		92,93,94		Phone No Admin:	
PO Box No:				Contam. Facility:	
Country:				MHSW Facility:	
58	4 of 19	SE/299.9	250.9 / 7.00	HALTON BOARD OF EDUCATION GEORGETOWN DISTRICT HIGH SCHOOL 70 GUELPH STREET GEORGETOWN ON L7G 3Z5	GEN
Generator No:		ON0326316		Status:	
SIC Code:		8511		Co Admin:	
SIC Description:		ELEM./SECON. EDUC.		Choice of Contact:	
Approval Years:		86,87,88,89,90,98,99,00,01		Phone No Admin:	
PO Box No:				Contam. Facility:	
Country:				MHSW Facility:	
Detail(s)					
Waste Class:		263			
Waste Class Desc:		ORGANIC LABORATORY CHEMICALS			
Waste Class:		264			
Waste Class Desc:		PHOTOPROCESSING WASTES			
Waste Class:		331			
Waste Class Desc:		WASTE COMPRESSED GASES			
Waste Class:		148			
Waste Class Desc:		INORGANIC LABORATORY CHEMICALS			

Map Key	Number of Records	Direction/ Distance (m)	Elev/Diff (m)	Site	DB
Waste Class:		211			
Waste Class Desc:		AROMATIC SOLVENTS			
Waste Class:		212			
Waste Class Desc:		ALIPHATIC SOLVENTS			
Waste Class:		213			
Waste Class Desc:		PETROLEUM DISTILLATES			
Waste Class:		251			
Waste Class Desc:		OIL SKIMMINGS & SLUDGES			
Waste Class:		252			
Waste Class Desc:		WASTE OILS & LUBRICANTS			
Waste Class:		253			
Waste Class Desc:		EMULSIFIED OILS			

58	5 of 19	SE/299.9	250.9 / 7.00	HALTON BOARD OF EDUCATION 19-258 GEORGETOWN DISTRICT HIGH SCHOOL 70 GUELPH STREET GEORGETOWN ON L7G 3Z5	GEN
-----------	----------------	-----------------	---------------------	--	------------

Generator No:	ON0326316	Status:	
SIC Code:	8511	Co Admin:	
SIC Description:	ELEMT./SECON. EDUC.	Choice of Contact:	
Approval Years:	92,93,94,95,96,97	Phone No Admin:	
PO Box No:		Contam. Facility:	
Country:		MHSW Facility:	

Detail(s)

Waste Class:	148
Waste Class Desc:	INORGANIC LABORATORY CHEMICALS
Waste Class:	211
Waste Class Desc:	AROMATIC SOLVENTS
Waste Class:	212
Waste Class Desc:	ALIPHATIC SOLVENTS
Waste Class:	213
Waste Class Desc:	PETROLEUM DISTILLATES
Waste Class:	251
Waste Class Desc:	OIL SKIMMINGS & SLUDGES
Waste Class:	252
Waste Class Desc:	WASTE OILS & LUBRICANTS
Waste Class:	253
Waste Class Desc:	EMULSIFIED OILS
Waste Class:	263
Waste Class Desc:	ORGANIC LABORATORY CHEMICALS
Waste Class:	264
Waste Class Desc:	PHOTOPROCESSING WASTES
Waste Class:	331
Waste Class Desc:	WASTE COMPRESSED GASES

Map Key	Number of Records	Direction/ Distance (m)	Elev/Diff (m)	Site	DB
58	6 of 19	SE/299.9	250.9 / 7.00	HALTON DISTRICT SCHOOL BOARD 70 Guelph Street Georgetown ON L7G 3Z5	GEN

Generator No: ON0326316
SIC Code:
SIC Description:
Approval Years: 02,03,04,05,06,07,08
PO Box No:
Country:

Status:
Co Admin:
Choice of Contact:
Phone No Admin:
Contam. Facility:
MHSW Facility:

Detail(s)

Waste Class: 267
Waste Class Desc: ORGANIC ACIDS

Waste Class: 148
Waste Class Desc: INORGANIC LABORATORY CHEMICALS

Waste Class: 211
Waste Class Desc: AROMATIC SOLVENTS

Waste Class: 212
Waste Class Desc: ALIPHATIC SOLVENTS

Waste Class: 213
Waste Class Desc: PETROLEUM DISTILLATES

Waste Class: 251
Waste Class Desc: OIL SKIMMINGS & SLUDGES

Waste Class: 252
Waste Class Desc: WASTE OILS & LUBRICANTS

Waste Class: 253
Waste Class Desc: EMULSIFIED OILS

Waste Class: 263
Waste Class Desc: ORGANIC LABORATORY CHEMICALS

Waste Class: 264
Waste Class Desc: PHOTOPROCESSING WASTES

Waste Class: 331
Waste Class Desc: WASTE COMPRESSED GASES

58	7 of 19	SE/299.9	250.9 / 7.00	Halton District School Board (was HALTON BOARD OF EDUCATION) 70 GUELPH ST. GEORGETOWN HIGH SCHOOL Halton Hills ON	NPCB
--------------------	---------	----------	--------------	---	------

Company Code: O0190B
Industry: School/Care/Facility
Site Status: In- Use
Transaction Date: 9/18/1989
Inspection Date: 9/28/1989

--Details--

Label:
Serial No.:
PCB Type/Code: Askarel/Askarel
Location: MAIN TRANSFORMER SUBSTATION
Item/State:

Map Key	Number of Records	Direction/ Distance (m)	Elev/Diff (m)	Site	DB
No. of Items: Manufacturer: Status: In-Use Contents:					
58	8 of 19	SE/299.9	250.9 / 7.00	HALTON DISTRICT SCHOOL BOARD(WAS HALTON BOARD OD EDUCATION) GEORGETOWN HIGH SCHOOL 70 GUELPH ST. HALTON HILLS ON L7G 3Z5	NPCB
Company Code: Industry: Site Status: Transaction Date: Inspection Date:		00190B SCHOOL/CARE/FACILITY INSPECTED SITES (NON FEDERAL) 5/14/1996 9/28/1989			
--Details--					
Label: Serial No.: PCB Type/Code: Location: Item/State: No. of Items: Manufacturer: Status: Contents:		OR25508 T-4058 ASKAREL/ASKAREL TRANSFORMER/FULL 1 IN-USE 2762 L			
58	9 of 19	SE/299.9	250.9 / 7.00	HALTON DISTRICT SCHOOL BOARD 70 Guelph Street Georgetown ON L7G 3Z5	GEN
Generator No: SIC Code: SIC Description: Approval Years: PO Box No: Country:		ON0326316 611116 2009		Status: Co Admin: Choice of Contact: Phone No Admin: Contam. Facility: MHSW Facility:	
<u>Detail(s)</u>					
Waste Class:		211			
Waste Class Desc:		AROMATIC SOLVENTS			
Waste Class:		267			
Waste Class Desc:		ORGANIC ACIDS			
Waste Class:		331			
Waste Class Desc:		WASTE COMPRESSED GASES			
Waste Class:		148			
Waste Class Desc:		INORGANIC LABORATORY CHEMICALS			
Waste Class:		212			
Waste Class Desc:		ALIPHATIC SOLVENTS			
Waste Class:		213			
Waste Class Desc:		PETROLEUM DISTILLATES			
Waste Class:		251			
Waste Class Desc:		OIL SKIMMINGS & SLUDGES			

Map Key	Number of Records	Direction/ Distance (m)	Elev/Diff (m)	Site	DB
Waste Class:		252			
Waste Class Desc:		WASTE OILS & LUBRICANTS			
Waste Class:		253			
Waste Class Desc:		EMULSIFIED OILS			
Waste Class:		263			
Waste Class Desc:		ORGANIC LABORATORY CHEMICALS			
Waste Class:		264			
Waste Class Desc:		PHOTOPROCESSING WASTES			

58	10 of 19	SE/299.9	250.9 / 7.00	HALTON DISTRICT SCHOOL BOARD 70 Guelph Street Georgetown ON L7G 3Z5	GEN
Generator No:	ON0326316			Status:	
SIC Code:	611116			Co Admin:	
SIC Description:				Choice of Contact:	
Approval Years:	2010			Phone No Admin:	
PO Box No:				Contam. Facility:	
Country:				MHSW Facility:	

Detail(s)

Waste Class:	211				
Waste Class Desc:	AROMATIC SOLVENTS				
Waste Class:	212				
Waste Class Desc:	ALIPHATIC SOLVENTS				
Waste Class:	263				
Waste Class Desc:	ORGANIC LABORATORY CHEMICALS				
Waste Class:	264				
Waste Class Desc:	PHOTOPROCESSING WASTES				
Waste Class:	148				
Waste Class Desc:	INORGANIC LABORATORY CHEMICALS				
Waste Class:	253				
Waste Class Desc:	EMULSIFIED OILS				
Waste Class:	252				
Waste Class Desc:	WASTE OILS & LUBRICANTS				
Waste Class:	251				
Waste Class Desc:	OIL SKIMMINGS & SLUDGES				
Waste Class:	213				
Waste Class Desc:	PETROLEUM DISTILLATES				
Waste Class:	267				
Waste Class Desc:	ORGANIC ACIDS				
Waste Class:	331				
Waste Class Desc:	WASTE COMPRESSED GASES				

58	11 of 19	SE/299.9	250.9 / 7.00	HALTON DISTRICT SCHOOL BOARD 70 Guelph Street Georgetown ON L7G 3Z5	GEN
Generator No:	ON0326316			Status:	

Map Key	Number of Records	Direction/ Distance (m)	Elev/Diff (m)	Site	DB
SIC Code: SIC Description: Approval Years: PO Box No: Country:	611116 2011			Co Admin: Choice of Contact: Phone No Admin: Contam. Facility: MHSW Facility:	
<u>Detail(s)</u>					
Waste Class: Waste Class Desc:	264 PHOTOPROCESSING WASTES				
Waste Class: Waste Class Desc:	213 PETROLEUM DISTILLATES				
Waste Class: Waste Class Desc:	253 EMULSIFIED OILS				
Waste Class: Waste Class Desc:	252 WASTE OILS & LUBRICANTS				
Waste Class: Waste Class Desc:	267 ORGANIC ACIDS				
Waste Class: Waste Class Desc:	212 ALIPHATIC SOLVENTS				
Waste Class: Waste Class Desc:	251 OIL SKIMMINGS & SLUDGES				
Waste Class: Waste Class Desc:	263 ORGANIC LABORATORY CHEMICALS				
Waste Class: Waste Class Desc:	148 INORGANIC LABORATORY CHEMICALS				
Waste Class: Waste Class Desc:	331 WASTE COMPRESSED GASES				
Waste Class: Waste Class Desc:	211 AROMATIC SOLVENTS				

<u>58</u>	12 of 19	SE/299.9	250.9 / 7.00	HALTON DISTRICT SCHOOL BOARD 70 Guelph Street Georgetown ON L7G 3Z5	GEN
------------------	-----------------	-----------------	---------------------	--	------------

Generator No: SIC Code: SIC Description: Approval Years: PO Box No: Country:	ON0326316 611116 2012	Status: Co Admin: Choice of Contact: Phone No Admin: Contam. Facility: MHSW Facility:
---	-----------------------------	--

Detail(s)

Waste Class: Waste Class Desc:	253 EMULSIFIED OILS
Waste Class: Waste Class Desc:	251 OIL SKIMMINGS & SLUDGES
Waste Class: Waste Class Desc:	252 WASTE OILS & LUBRICANTS

Map Key	Number of Records	Direction/ Distance (m)	Elev/Diff (m)	Site	DB
Waste Class:		264			
Waste Class Desc:		PHOTOPROCESSING WASTES			
Waste Class:		267			
Waste Class Desc:		ORGANIC ACIDS			
Waste Class:		211			
Waste Class Desc:		AROMATIC SOLVENTS			
Waste Class:		331			
Waste Class Desc:		WASTE COMPRESSED GASES			
Waste Class:		263			
Waste Class Desc:		ORGANIC LABORATORY CHEMICALS			
Waste Class:		213			
Waste Class Desc:		PETROLEUM DISTILLATES			
Waste Class:		148			
Waste Class Desc:		INORGANIC LABORATORY CHEMICALS			
Waste Class:		212			
Waste Class Desc:		ALIPHATIC SOLVENTS			

58	13 of 19	SE/299.9	250.9 / 7.00	HALTON DISTRICT SCHOOL BOARD 70 Guelph Street Georgetown ON	GEN
Generator No:	ON0326316			Status:	
SIC Code:	611116			Co Admin:	
SIC Description:				Choice of Contact:	
Approval Years:	2013			Phone No Admin:	
PO Box No:				Contam. Facility:	
Country:				MHSW Facility:	

Detail(s)

Waste Class:	213
Waste Class Desc:	PETROLEUM DISTILLATES
Waste Class:	253
Waste Class Desc:	EMULSIFIED OILS
Waste Class:	251
Waste Class Desc:	OIL SKIMMINGS & SLUDGES
Waste Class:	263
Waste Class Desc:	ORGANIC LABORATORY CHEMICALS
Waste Class:	212
Waste Class Desc:	ALIPHATIC SOLVENTS
Waste Class:	267
Waste Class Desc:	ORGANIC ACIDS
Waste Class:	252
Waste Class Desc:	WASTE OILS & LUBRICANTS
Waste Class:	148
Waste Class Desc:	INORGANIC LABORATORY CHEMICALS
Waste Class:	264
Waste Class Desc:	PHOTOPROCESSING WASTES

Map Key	Number of Records	Direction/ Distance (m)	Elev/Diff (m)	Site	DB
Waste Class:		211			
Waste Class Desc:		AROMATIC SOLVENTS			
Waste Class:		331			
Waste Class Desc:		WASTE COMPRESSED GASES			

58	14 of 19	SE/299.9	250.9 / 7.00	HALTON DISTRICT SCHOOL BOARD 70 Guelph Street Georgetown ON L7G 3Z5	GEN
Generator No:	ON0326316			Status:	
SIC Code:	611116			Co Admin:	Mag Gardner
SIC Description:	611116			Choice of Contact:	CO_OFFICIAL
Approval Years:	2016			Phone No Admin:	905 877 6966 Ext.
PO Box No:				Contam. Facility:	No
Country:	Canada			MHSW Facility:	No

Detail(s)

Waste Class:	211				
Waste Class Desc:	AROMATIC SOLVENTS				
Waste Class:	263				
Waste Class Desc:	ORGANIC LABORATORY CHEMICALS				
Waste Class:	252				
Waste Class Desc:	WASTE OILS & LUBRICANTS				
Waste Class:	264				
Waste Class Desc:	PHOTOPROCESSING WASTES				
Waste Class:	331				
Waste Class Desc:	WASTE COMPRESSED GASES				
Waste Class:	253				
Waste Class Desc:	EMULSIFIED OILS				
Waste Class:	148				
Waste Class Desc:	INORGANIC LABORATORY CHEMICALS				
Waste Class:	267				
Waste Class Desc:	ORGANIC ACIDS				
Waste Class:	251				
Waste Class Desc:	OIL SKIMMINGS & SLUDGES				
Waste Class:	212				
Waste Class Desc:	ALIPHATIC SOLVENTS				
Waste Class:	213				
Waste Class Desc:	PETROLEUM DISTILLATES				

58	15 of 19	SE/299.9	250.9 / 7.00	HALTON DISTRICT SCHOOL BOARD 70 Guelph Street Georgetown ON L7G 3Z5	GEN
Generator No:	ON0326316			Status:	
SIC Code:	611116			Co Admin:	Mag Gardner
SIC Description:	611116			Choice of Contact:	CO_OFFICIAL
Approval Years:	2015			Phone No Admin:	905 877 6966 Ext.
PO Box No:				Contam. Facility:	No
Country:	Canada			MHSW Facility:	No

Map Key	Number of Records	Direction/ Distance (m)	Elev/Diff (m)	Site	DB
<u>Detail(s)</u>					
Waste Class:		331			
Waste Class Desc:		WASTE COMPRESSED GASES			
Waste Class:		263			
Waste Class Desc:		ORGANIC LABORATORY CHEMICALS			
Waste Class:		211			
Waste Class Desc:		AROMATIC SOLVENTS			
Waste Class:		148			
Waste Class Desc:		INORGANIC LABORATORY CHEMICALS			
Waste Class:		252			
Waste Class Desc:		WASTE OILS & LUBRICANTS			
Waste Class:		213			
Waste Class Desc:		PETROLEUM DISTILLATES			
Waste Class:		251			
Waste Class Desc:		OIL SKIMMINGS & SLUDGES			
Waste Class:		264			
Waste Class Desc:		PHOTOPROCESSING WASTES			
Waste Class:		253			
Waste Class Desc:		EMULSIFIED OILS			
Waste Class:		267			
Waste Class Desc:		ORGANIC ACIDS			
Waste Class:		212			
Waste Class Desc:		ALIPHATIC SOLVENTS			

<u>58</u>	16 of 19	SE/299.9	250.9 / 7.00	HALTON DISTRICT SCHOOL BOARD 70 Guelph Street Georgetown ON L7G 3Z5	GEN
------------------	-----------------	-----------------	---------------------	--	------------

Generator No:	ON0326316	Status:	
SIC Code:	611116	Co Admin:	Mag Gardner
SIC Description:	611116	Choice of Contact:	CO_OFFICIAL
Approval Years:	2014	Phone No Admin:	905 877 6966 Ext.
PO Box No:		Contam. Facility:	No
Country:	Canada	MHSW Facility:	No

Detail(s)

Waste Class:	148
Waste Class Desc:	INORGANIC LABORATORY CHEMICALS
Waste Class:	264
Waste Class Desc:	PHOTOPROCESSING WASTES
Waste Class:	253
Waste Class Desc:	EMULSIFIED OILS
Waste Class:	212
Waste Class Desc:	ALIPHATIC SOLVENTS
Waste Class:	331
Waste Class Desc:	WASTE COMPRESSED GASES
Waste Class:	251

Map Key	Number of Records	Direction/ Distance (m)	Elev/Diff (m)	Site	DB
Waste Class Desc:		OIL SKIMMINGS & SLUDGES			
Waste Class:		263			
Waste Class Desc:		ORGANIC LABORATORY CHEMICALS			
Waste Class:		211			
Waste Class Desc:		AROMATIC SOLVENTS			
Waste Class:		213			
Waste Class Desc:		PETROLEUM DISTILLATES			
Waste Class:		252			
Waste Class Desc:		WASTE OILS & LUBRICANTS			
Waste Class:		267			
Waste Class Desc:		ORGANIC ACIDS			

[58](#) 17 of 19 **SE/299.9** **250.9 / 7.00** **HALTON DISTRICT SCHOOL BOARD**
Georgetown District High School
70 Guelph Street
Georgetown ON L7G 3Z5 **GEN**

Generator No:	ON0326316	Status:	Registered
SIC Code:		Co Admin:	
SIC Description:		Choice of Contact:	
Approval Years:	As of Dec 2018	Phone No Admin:	
PO Box No:		Contam. Facility:	
Country:	Canada	MHSW Facility:	

Detail(s)

Waste Class:	122 C
Waste Class Desc:	Alkaline slutions - containing other metals and non-metals (not cyanide)
Waste Class:	146 T
Waste Class Desc:	Other specified inorganic sludges, slurries or solids
Waste Class:	148 A
Waste Class Desc:	Misc. wastes and inorganic chemicals
Waste Class:	148 B
Waste Class Desc:	Misc. wastes and inorganic chemicals
Waste Class:	148 C
Waste Class Desc:	Misc. wastes and inorganic chemicals
Waste Class:	148 I
Waste Class Desc:	Misc. wastes and inorganic chemicals
Waste Class:	148 R
Waste Class Desc:	Misc. wastes and inorganic chemicals
Waste Class:	212 B
Waste Class Desc:	Aliphatic solvents and residues
Waste Class:	213 I
Waste Class Desc:	Petroleum distillates
Waste Class:	213 T
Waste Class Desc:	Petroleum distillates
Waste Class:	331 I
Waste Class Desc:	Waste compressed gases including cylinders

Map Key	Number of Records	Direction/ Distance (m)	Elev/Diff (m)	Site	DB
Waste Class:		251 L			
Waste Class Desc:		Waste oils/sludges (petroleum based)			
Waste Class:		252 L			
Waste Class Desc:		Waste crankcase oils and lubricants			
Waste Class:		263 I			
Waste Class Desc:		Misc. waste organic chemicals			
Waste Class:		264 L			
Waste Class Desc:		Photoprocessing wastes			
Waste Class:		267 C			
Waste Class Desc:		Organic acids			

<u>58</u>	18 of 19	SE/299.9	250.9 / 7.00	HALTON DISTRICT SCHOOL BOARD Georgetown District High School 70 Guelph Street Georgetown ON L7G 3Z5	GEN
Generator No:	ON0326316			Status: Registered	
SIC Code:				Co Admin:	
SIC Description:				Choice of Contact:	
Approval Years:	As of Jul 2020			Phone No Admin:	
PO Box No:				Contam. Facility:	
Country:	Canada			MHSW Facility:	

Detail(s)

Waste Class:	213 T				
Waste Class Desc:	Petroleum distillates				
Waste Class:	263 I				
Waste Class Desc:	Misc. waste organic chemicals				
Waste Class:	146 T				
Waste Class Desc:	Other specified inorganic sludges, slurries or solids				
Waste Class:	148 I				
Waste Class Desc:	Misc. wastes and inorganic chemicals				
Waste Class:	148 R				
Waste Class Desc:	Misc. wastes and inorganic chemicals				
Waste Class:	212 B				
Waste Class Desc:	Aliphatic solvents and residues				
Waste Class:	252 L				
Waste Class Desc:	Waste crankcase oils and lubricants				
Waste Class:	148 C				
Waste Class Desc:	Misc. wastes and inorganic chemicals				
Waste Class:	148 B				
Waste Class Desc:	Misc. wastes and inorganic chemicals				
Waste Class:	122 C				
Waste Class Desc:	Alkaline slutions - containing other metals and non-metals (not cyanide)				
Waste Class:	331 I				
Waste Class Desc:	Waste compressed gases including cylinders				
Waste Class:	264 L				
Waste Class Desc:	Photoprocessing wastes				

Map Key	Number of Records	Direction/ Distance (m)	Elev/Diff (m)	Site	DB
Waste Class:		213 I			
Waste Class Desc:		Petroleum distillates			
Waste Class:		148 A			
Waste Class Desc:		Misc. wastes and inorganic chemicals			
Waste Class:		251 L			
Waste Class Desc:		Waste oils/sludges (petroleum based)			
Waste Class:		267 C			
Waste Class Desc:		Organic acids			

58	19 of 19	SE/299.9	250.9 / 7.00	HALTON DISTRICT SCHOOL BOARD Georgetown District High School 70 Guelph Street Georgetown ON L7G 3Z5	GEN
Generator No:	ON0326316			Status: Registered	
SIC Code:				Co Admin:	
SIC Description:				Choice of Contact:	
Approval Years:	As of Nov 2021			Phone No Admin:	
PO Box No:				Contam. Facility:	
Country:	Canada			MHSW Facility:	

Detail(s)

Waste Class:	267 C
Waste Class Desc:	Organic acids
Waste Class:	331 I
Waste Class Desc:	Waste compressed gases including cylinders
Waste Class:	146 T
Waste Class Desc:	Other specified inorganic sludges, slurries or solids
Waste Class:	148 B
Waste Class Desc:	Misc. wastes and inorganic chemicals
Waste Class:	251 L
Waste Class Desc:	Waste oils/sludges (petroleum based)
Waste Class:	252 L
Waste Class Desc:	Waste crankcase oils and lubricants
Waste Class:	148 R
Waste Class Desc:	Misc. wastes and inorganic chemicals
Waste Class:	148 A
Waste Class Desc:	Misc. wastes and inorganic chemicals
Waste Class:	264 L
Waste Class Desc:	Photoprocessing wastes
Waste Class:	213 I
Waste Class Desc:	Petroleum distillates
Waste Class:	148 C
Waste Class Desc:	Misc. wastes and inorganic chemicals
Waste Class:	213 T
Waste Class Desc:	Petroleum distillates
Waste Class:	122 C

<i>Map Key</i>	<i>Number of Records</i>	<i>Direction/ Distance (m)</i>	<i>Elev/Diff (m)</i>	<i>Site</i>	<i>DB</i>
Waste Class Desc:		Alkaline slutions - containing other metals and non-metals (not cyanide)			
Waste Class:		263 I			
Waste Class Desc:		Misc. waste organic chemicals			
Waste Class:		212 B			
Waste Class Desc:		Aliphatic solvents and residues			
Waste Class:		148 I			
Waste Class Desc:		Misc. wastes and inorganic chemicals			

Unplottable Summary

Total: **40** Unplottable sites

DB	Company Name/Site Name	Address	City	Postal
CA	336560 ONTARIO LTD.	EASEMENT JOHN STREET	HALTON HILLS TOWN ON	
CA	ROYAL CANADIAN LEGION (ACTON) BRANCH 197	LOTS 27&28/CONC.2,MILL ST.	HALTON HILLS TOWN ON	
CA	ROYAL CANADIAN LEGION (ACTON) BRANCH 197	LOTS 27&28,CONC.2, MILL ST.	HALTON HILLS TOWN ON	
CA	R.M. OF HALTON	JOHN STREET WEST	HALTON HILLS TOWN ON	
CA	R.M. OF HALTON	EWING STREET, GEORGETOWN	HALTON HILLS TOWN ON	
CA	Georgetown Investments (24T-90022) Subdivision	Lot 19, Conc. 9, Block 79, Georgetown	Halton Hills ON	
CA	Georgetown Investments (24T-90022) Subdivision	Lot 19, Conc. 9, Block 79, Georgetown	Halton Hills ON	
CA	Georgetown Investments (24T-90022) Subdivision	Lot 19, Conc. 9, Block 79, Georgetown	Halton Hills ON	
CA		King Street	Halton Hills ON	
CA	The Regional Municipality of Halton	Fellows Street from Mill Street to Church St Acton	Halton Hills ON	
CA	The Regional Municipality of Halton	Mill Street	Halton Hills ON	
CA	The Regional Municipality of Halton	Guelph St Acton	Halton Hills ON	
CA	The Regional Municipality of Halton	Guelph Street Within the Right Way of Guelph Street, Halton Hills	Halton Hills ON	
CA	MR. DAVID MANES	MILL ST.	HALTON HILLS TOWN ON	
CA	HALTON BUILDER & RENOVATOR LTD.	MILL STREET	HALTON HILLS TOWN ON	
DTNK	UPI ENERGY LP*	LOTS 2 & 18 CON 9 S E OF JOHN ST GEORGETOWN ON CA	ON	
DTNK	UPI ENERGY LP*	LOTS 2 & 18 CON 9 S E OF JOHN ST GEORGETOWN ON CA	ON	

DTNK	UPI ENERGY LP*	LOTS 2 & 18 CON 9 S E OF JOHN ST GEORGETOWN ON CA	ON	
DTNK	UPI ENERGY LP*	LOTS 2 & 18 CON 9 S E OF JOHN ST GEORGETOWN ON CA	ON	
DTNK	UPI ENERGY LP*	LOTS 2 & 18 CON 9 S E OF JOHN ST GEORGETOWN ON CA	ON	
DTNK	UPI ENERGY LP*	LOTS 2 & 18 CON 9 S E OF JOHN ST GEORGETOWN ON CA	ON	
DTNK	UPI ENERGY LP*	LOTS 2 & 18 CON 9 S E OF JOHN ST GEORGETOWN ON CA	ON	
DTNK	UPI ENERGY LP*	LOTS 2 & 18 CON 9 S E OF JOHN ST	GEORGETOWN ON	
ECA	The Regional Municipality of Halton	Ewing St	Halton Hills ON	L6M 3L1
ECA	The Regional Municipality of Halton	Main St Right of Way, and Mill Street	Halton Hills ON	L6M 3L1
EHS		0 Mill Street	Georgetown ON	
FST	UPI ENERGY LP*	LOTS 2 & 18 CON 9 S E OF JOHN ST GEORGETOWN L7G 2J7 ON CA	ON	
FST	UPI ENERGY LP*	LOTS 2 & 18 CON 9 S E OF JOHN ST GEORGETOWN L7G 2J7 ON CA	ON	
FST	UPI ENERGY LP*	LOTS 2 & 18 CON 9 S E OF JOHN ST GEORGETOWN L7G 2J7 ON CA	ON	
FST	UPI ENERGY LP*	LOTS 2 & 18 CON 9 S E OF JOHN ST GEORGETOWN L7G 2J7 ON CA	ON	
FST	UPI ENERGY LP*	LOTS 2 & 18 CON 9 S E OF JOHN ST GEORGETOWN L7G 2J7 ON CA	ON	
FST	UPI ENERGY LP*	LOTS 2 & 18 CON 9 S E OF JOHN ST GEORGETOWN L7G 2J7 ON CA	ON	
FST	UPI ENERGY LP*	LOTS 2 & 18 CON 9 S E OF JOHN ST GEORGETOWN L7G 2J7 ON CA	ON	
LIMO	Regional Municipality of Halton Georgetown site #4 (Main & Mill St.)	Lot 19 Concession 9 ESQUESING Halton Hills	ON	
LIMO	Regional Municipality of Halton Georgetown site #3 (Mill & McNabb St.)	Lot 19 Concession 9 ESQUESING Halton Hills	ON	
PRT	UCO PETROLEUM INC C/O SHIRLEY WONNELL	LOTS 2 & 18 CON 9 S E OF JOHN ST	GEORGETOWN ON	
SPL	VIA RAIL CANADA INC.	MILL STREET, ACTON GO TRAIN STATION	HALTON HILLS TOWN ON	

SPL	The Regional Municipality of Halton	Euing St and Hewson Cres, Georgetown	Halton Hills ON
SPL	PENNY GAS BARS	AT PENNY'S GARS BAR ON GUELPH ST. BETWEEN ST. CLAIR AVE. & DELREX BLVD SERVICE STATIONS	HALTON HILLS TOWN ON
SPL	UNKNOWN	JOHN ST. GEORGETOWN	HALTON HILLS TOWN ON

Unplottable Report

Site: 336560 ONTARIO LTD.
EASEMENT JOHN STREET HALTON HILLS TOWN ON

Database:
CA

Certificate #: 3-1545-86-
Application Year: 86
Issue Date: 10/17/1986
Approval Type: Municipal sewage
Status: Approved
Application Type:
Client Name:
Client Address:
Client City:
Client Postal Code:
Project Description:
Contaminants:
Emission Control:

Site: ROYAL CANADIAN LEGION (ACTON) BRANCH 197
LOTS 27&28/CONC.2, MILL ST. HALTON HILLS TOWN ON

Database:
CA

Certificate #: 3-1275-93-
Application Year: 93
Issue Date: 11/9/1993
Approval Type: Municipal sewage
Status: Approved
Application Type:
Client Name:
Client Address:
Client City:
Client Postal Code:
Project Description:
Contaminants:
Emission Control:

Site: ROYAL CANADIAN LEGION (ACTON) BRANCH 197
LOTS 27&28, CONC.2, MILL ST. HALTON HILLS TOWN ON

Database:
CA

Certificate #: 7-0987-93-
Application Year: 93
Issue Date: 11/9/1993
Approval Type: Municipal water
Status: Approved
Application Type:
Client Name:
Client Address:
Client City:
Client Postal Code:
Project Description:
Contaminants:
Emission Control:

Site: R.M. OF HALTON
JOHN STREET WEST HALTON HILLS TOWN ON

Database:
CA

Certificate #: 7-1044-87-
Application Year: 87

Issue Date: 7/18/1987
Approval Type: Municipal water
Status: Approved
Application Type:
Client Name:
Client Address:
Client City:
Client Postal Code:
Project Description:
Contaminants:
Emission Control:

Site: R.M. OF HALTON
EWING STREET, GEORGETOWN HALTON HILLS TOWN ON

Database:
CA

Certificate #: 3-0060-94-
Application Year: 94
Issue Date: 1/31/1994
Approval Type: Municipal sewage
Status: Approved
Application Type:
Client Name:
Client Address:
Client City:
Client Postal Code:
Project Description:
Contaminants:
Emission Control:

Site: Georgetown Investments (24T-90022) Subdivision
Lot 19, Conc. 9, Block 79, Georgetown Halton Hills ON

Database:
CA

Certificate #: 4667-5D6HVK
Application Year: 02
Issue Date: 8/23/02
Approval Type: Municipal & Private sewage
Status: Approved
Application Type: New Certificate of Approval
Client Name: Sundale Investments Inc.
Client Address: 2904 South Sheridan Way, Suite #304
Client City: Oakville
Client Postal Code: L6J 7L7
Project Description: This application is for the construction of sanitary sewers and appurtenances on Anderson Court.
Contaminants:
Emission Control:

Site: Georgetown Investments (24T-90022) Subdivision
Lot 19, Conc. 9, Block 79, Georgetown Halton Hills ON

Database:
CA

Certificate #: 8350-5AENBD
Application Year: 02
Issue Date: 6/4/02
Approval Type: Municipal & Private sewage
Status: Approved
Application Type: New Certificate of Approval
Client Name: Sundale Investments Inc.
Client Address: 2904 South Sheridan Way, Suite #304
Client City: Oakville
Client Postal Code: L6J 7L7
Project Description: Construct Stormwater Management for 22.6 ha Drainage Area
Contaminants:
Emission Control:

Site: Georgetown Investments (24T-90022) Subdivision
Lot 19, Conc. 9, Block 79, Georgetown Halton Hills ON

Database:
CA

Certificate #: 2901-5D6HFV
Application Year: 02
Issue Date: 8/23/02
Approval Type: Municipal & Private water
Status: Approved
Application Type: New Certificate of Approval
Client Name: Sundale Investments Inc.
Client Address: 2904 South Sheridan Way, Suite #304
Client City: Oakville
Client Postal Code: L6J 7L7
Project Description: This application is for the construction of watermains and appurtenances on Anderson Court.
Contaminants:
Emission Control:

Site: King Street Halton Hills ON

Database:
CA

Certificate #: 4770-4T9RYU
Application Year: 01
Issue Date: 1/24/01
Approval Type: Municipal & Private sewage
Status: Approved
Application Type: New Certificate of Approval
Client Name: Corporation of the Town of Halton Hills
Client Address: 1 Halton Hills Drive, P.O. Box 128
Client City: Halton Hills
Client Postal Code: L7G 5G2
Project Description: Installation of storm sewers on King Street
Contaminants:
Emission Control:

Site: The Regional Municipality of Halton
Fellows Street from Mill Street to Church St Acton Halton Hills ON

Database:
CA

Certificate #: 1543-889RQ9
Application Year: 2010
Issue Date: 8/31/2010
Approval Type: Municipal and Private Sewage Works
Status: Approved
Application Type:
Client Name:
Client Address:
Client City:
Client Postal Code:
Project Description:
Contaminants:
Emission Control:

Site: The Regional Municipality of Halton
Mill Street Halton Hills ON

Database:
CA

Certificate #: 5272-659RTT
Application Year: 2004
Issue Date: 10/29/2004
Approval Type: Municipal and Private Sewage Works
Status: Approved
Application Type:
Client Name:
Client Address:
Client City:
Client Postal Code:
Project Description:

Contaminants:
Emission Control:

Site: *The Regional Municipality of Halton
Guelph St Acton Halton Hills ON*

Database:
CA

Certificate #: 6910-7PFSJC
Application Year: 2009
Issue Date: 2/23/2009
Approval Type: Municipal and Private Sewage Works
Status: Approved
Application Type:
Client Name:
Client Address:
Client City:
Client Postal Code:
Project Description:
Contaminants:
Emission Control:

Site: *The Regional Municipality of Halton
Guelph Street Within the Right Way of Guelph Street, Halton Hills Halton Hills ON*

Database:
CA

Certificate #: 8592-87HQ85
Application Year: 2010
Issue Date: 7/23/2010
Approval Type: Municipal and Private Sewage Works
Status: Approved
Application Type:
Client Name:
Client Address:
Client City:
Client Postal Code:
Project Description:
Contaminants:
Emission Control:

Site: *MR. DAVID MANES
MILL ST. HALTON HILLS TOWN ON*

Database:
CA

Certificate #: 3-1845-87-
Application Year: 87
Issue Date: 10/7/1987
Approval Type: Municipal sewage
Status: Approved
Application Type:
Client Name:
Client Address:
Client City:
Client Postal Code:
Project Description:
Contaminants:
Emission Control:

Site: *HALTON BUILDER & RENOVATOR LTD.
MILL STREET HALTON HILLS TOWN ON*

Database:
CA

Certificate #: 3-1543-87-
Application Year: 87
Issue Date: 9/15/1987
Approval Type: Municipal sewage
Status: Approved
Application Type:

Client Name:
Client Address:
Client City:
Client Postal Code:
Project Description:
Contaminants:
Emission Control:

Site: UPI ENERGY LP*
LOTS 2 & 18 CON 9 S E OF JOHN ST GEORGETOWN ON CA ON

Database:
DTNK

Delisted Expired Fuel Safety
Facilities

Instance No:	11108950	Expired Date:	
Status:	EXPIRED	Max Hazard Rank:	NULL
Instance ID:		Facility Location:	LOTS 2 & 18 CON 9 S E OF JOHN ST GEORGETOWN ON CA
Instance Type:		Facility Type:	FS LIQUID FUEL TANK
Instance Creation Dt:	10/2/1989	Fuel Type 2:	NULL
Instance Install Dt:	10/2/1989	Fuel Type 3:	NULL
Item Description:	FS Liquid Fuel Tank	Panam Related:	NULL
Manufacturer:	NULL	Panam Venue Nm:	NULL
Model:	NULL	External Identifier:	NULL
Serial No:	NULL	Item:	
ULC Standard:	NULL	Piping Steel:	
Quantity:	1	Piping Galvanized:	
Unit of Measure:	EA	Tank Single Wall St:	
Overfill Prot Type:	NULL	Piping Underground:	
Creation Date:	7/5/2009 1:23:48 AM	Tank Underground:	
Next Periodic Str DT:	NULL	Source:	FS Liquid Fuel Tank
TSSA Base Sched Cycle 2:	NULL		
TSSAMax Hazard Rank 1:	NULL		
TSSA Risk Based Periodic Yn:	NULL		
TSSA Volume of Directives:	NULL		
TSSA Periodic Exempt:	NULL		
TSSA Statutory Interval:	NULL		
TSSA Recd Insp Interva:	NULL		
TSSA Recd Tolerance:	NULL		
TSSA Program Area:	NULL		
TSSA Program Area 2:	NULL		
Description:	ABOVE GROUND TANK - HORIZONTAL		
Original Source:	EXP		
Record Date:	31-JUL-2020		

Site: UPI ENERGY LP*
LOTS 2 & 18 CON 9 S E OF JOHN ST GEORGETOWN ON CA ON

Database:
DTNK

Delisted Expired Fuel Safety
Facilities

Instance No:	11108934	Expired Date:	
Status:	EXPIRED	Max Hazard Rank:	NULL
Instance ID:		Facility Location:	LOTS 2 & 18 CON 9 S E OF JOHN ST GEORGETOWN ON CA
Instance Type:		Facility Type:	FS LIQUID FUEL TANK
Instance Creation Dt:	10/2/1989	Fuel Type 2:	NULL
Instance Install Dt:	10/2/1989	Fuel Type 3:	NULL
Item Description:	FS Liquid Fuel Tank	Panam Related:	NULL
Manufacturer:	NULL	Panam Venue Nm:	NULL
Model:	NULL	External Identifier:	NULL
Serial No:	NULL	Item:	
ULC Standard:	NULL	Piping Steel:	
Quantity:	1	Piping Galvanized:	

Unit of Measure: EA
Overfill Prot Type: NULL
Creation Date: 7/5/2009 1:23:52 AM
Next Periodic Str DT: NULL
TSSA Base Sched Cycle 2: NULL
TSSAMax Hazard Rank 1: NULL
TSSA Risk Based Periodic Yn: NULL
TSSA Volume of Directives: NULL
TSSA Periodic Exempt: NULL
TSSA Statutory Interval: NULL
TSSA Recd Insp Interva: NULL
TSSA Recd Tolerance: NULL
TSSA Program Area: NULL
TSSA Program Area 2: NULL
Description: ABOVE GROUND TANK - HORIZONTAL
Original Source: EXP
Record Date: 31-JUL-2020

Tank Single Wall St:
Piping Underground:
Tank Underground:
Source: FS Liquid Fuel Tank

Site: UPI ENERGY LP*
LOTS 2 & 18 CON 9 S E OF JOHN ST GEORGETOWN ON CA ON

Database:
DTNK

Delisted Expired Fuel Safety
Facilities

Instance No: 11108981
Status: EXPIRED
Instance ID:
Instance Type:
Instance Creation Dt: 10/2/1989
Instance Install Dt: 10/2/1989
Item Description: FS Liquid Fuel Tank
Manufacturer: NULL
Model: NULL
Serial No: NULL
ULC Standard: NULL
Quantity: 1
Unit of Measure: EA
Overfill Prot Type: NULL
Creation Date: 7/5/2009 1:23:51 AM
Next Periodic Str DT: NULL
TSSA Base Sched Cycle 2: NULL
TSSAMax Hazard Rank 1: NULL
TSSA Risk Based Periodic Yn: NULL
TSSA Volume of Directives: NULL
TSSA Periodic Exempt: NULL
TSSA Statutory Interval: NULL
TSSA Recd Insp Interva: NULL
TSSA Recd Tolerance: NULL
TSSA Program Area: NULL
TSSA Program Area 2: NULL
Description: ABOVE GROUND VERTICAL TANK
Original Source: EXP
Record Date: 31-JUL-2020

Expired Date:
Max Hazard Rank: NULL
Facility Location: LOTS 2 & 18 CON 9 S E OF JOHN ST
GEORGETOWN ON CA
FS LIQUID FUEL TANK
Facility Type:
Fuel Type 2: NULL
Fuel Type 3: NULL
Panam Related: NULL
Panam Venue Nm: NULL
External Identifier: NULL
Item:
Piping Steel:
Piping Galvanized:
Tank Single Wall St:
Piping Underground:
Tank Underground:
Source: FS Liquid Fuel Tank

Site: UPI ENERGY LP*
LOTS 2 & 18 CON 9 S E OF JOHN ST GEORGETOWN ON CA ON

Database:
DTNK

Delisted Expired Fuel Safety
Facilities

Instance No: 11108919
Status: EXPIRED
Instance ID:

Expired Date:
Max Hazard Rank: NULL
Facility Location: LOTS 2 & 18 CON 9 S E OF JOHN ST
GEORGETOWN ON CA

Instance Type:
Instance Creation Dt: 10/2/1989
Instance Install Dt: 10/2/1989
Item Description: FS Liquid Fuel Tank
Manufacturer: NULL
Model: NULL
Serial No: NULL
ULC Standard: NULL
Quantity: 1
Unit of Measure: EA
Overfill Prot Type: NULL
Creation Date: 7/5/2009 1:23:49 AM
Next Periodic Str DT: NULL
TSSA Base Sched Cycle 2: NULL
TSSAMax Hazard Rank 1: NULL
TSSA Risk Based Periodic Yn: NULL
TSSA Volume of Directives: NULL
TSSA Periodic Exempt: NULL
TSSA Statutory Interval: NULL
TSSA Recd Insp Interva: NULL
TSSA Recd Tolerance: NULL
TSSA Program Area: NULL
TSSA Program Area 2: NULL
Description: ABOVE GROUND TANK - HORIZONTAL
Original Source: EXP
Record Date: 31-JUL-2020

Facility Type: FS LIQUID FUEL TANK
Fuel Type 2: NULL
Fuel Type 3: NULL
Panam Related: NULL
Panam Venue Nm: NULL
External Identifier: NULL
Item:
Piping Steel:
Piping Galvanized:
Tank Single Wall St:
Piping Underground:
Tank Underground:
Source: FS Liquid Fuel Tank

Site: UPI ENERGY LP*
 LOTS 2 & 18 CON 9 S E OF JOHN ST GEORGETOWN ON CA ON

Database:
 DTNK

Delisted Expired Fuel Safety
Facilities

Instance No: 11108965
Status: EXPIRED
Instance ID:
Instance Type:
Instance Creation Dt: 10/2/1989
Instance Install Dt: 10/2/1989
Item Description: FS Liquid Fuel Tank
Manufacturer: NULL
Model: NULL
Serial No: NULL
ULC Standard: NULL
Quantity: 1
Unit of Measure: EA
Overfill Prot Type: NULL
Creation Date: 7/5/2009 1:23:52 AM
Next Periodic Str DT: NULL
TSSA Base Sched Cycle 2: NULL
TSSAMax Hazard Rank 1: NULL
TSSA Risk Based Periodic Yn: NULL
TSSA Volume of Directives: NULL
TSSA Periodic Exempt: NULL
TSSA Statutory Interval: NULL
TSSA Recd Insp Interva: NULL
TSSA Recd Tolerance: NULL
TSSA Program Area: NULL
TSSA Program Area 2: NULL
Description: ABOVE GROUND TANK - HORIZONTAL
Original Source: EXP
Record Date: 31-JUL-2020

Expired Date:
Max Hazard Rank: NULL
Facility Location: LOTS 2 & 18 CON 9 S E OF JOHN ST
 GEORGETOWN ON CA
Facility Type: FS LIQUID FUEL TANK
Fuel Type 2: NULL
Fuel Type 3: NULL
Panam Related: NULL
Panam Venue Nm: NULL
External Identifier: NULL
Item:
Piping Steel:
Piping Galvanized:
Tank Single Wall St:
Piping Underground:
Tank Underground:
Source: FS Liquid Fuel Tank

Site: UPI ENERGY LP*
 LOTS 2 & 18 CON 9 S E OF JOHN ST GEORGETOWN ON CA ON

Database:
 DTNK

Delisted Expired Fuel Safety Facilities

Instance No: 11108998
Status: EXPIRED
Instance ID:

Instance Type:
Instance Creation Dt: 10/2/1989
Instance Install Dt: 10/2/1989
Item Description: FS Liquid Fuel Tank
Manufacturer: NULL
Model: NULL
Serial No: NULL
ULC Standard: NULL
Quantity: 1
Unit of Measure: EA
Overfill Prot Type: NULL
Creation Date: 7/5/2009 1:23:53 AM
Next Periodic Str DT: NULL
TSSA Base Sched Cycle 2: NULL
TSSAMax Hazard Rank 1: NULL
TSSA Risk Based Periodic Yn: NULL
TSSA Volume of Directives: NULL
TSSA Periodic Exempt: NULL
TSSA Statutory Interval: NULL
TSSA Recd Insp Interva: NULL
TSSA Recd Tolerance: NULL
TSSA Program Area: NULL
TSSA Program Area 2: NULL
Description: ABOVE GROUND VERTICAL TANK
Original Source: EXP
Record Date: 31-JUL-2020

Expired Date:
Max Hazard Rank: NULL
Facility Location: LOTS 2 & 18 CON 9 S E OF JOHN ST
GEORGETOWN ON CA
FS LIQUID FUEL TANK
Facility Type:
Fuel Type 2: NULL
Fuel Type 3: NULL
Panam Related: NULL
Panam Venue Nm: NULL
External Identifier: NULL
Item:
Piping Steel:
Piping Galvanized:
Tank Single Wall St:
Piping Underground:
Tank Underground:
Source: FS Liquid Fuel Tank

Site: UPI ENERGY LP*
LOTS 2 & 18 CON 9 S E OF JOHN ST GEORGETOWN ON CA ON

Database:
DTNK

Delisted Expired Fuel Safety Facilities

Instance No: 11108905
Status: EXPIRED
Instance ID:

Instance Type:
Instance Creation Dt: 10/2/1989
Instance Install Dt: 10/2/1989
Item Description: FS Liquid Fuel Tank
Manufacturer: NULL
Model: NULL
Serial No: NULL
ULC Standard: NULL
Quantity: 1
Unit of Measure: EA
Overfill Prot Type: NULL
Creation Date: 7/5/2009 1:23:48 AM
Next Periodic Str DT: NULL
TSSA Base Sched Cycle 2: NULL
TSSAMax Hazard Rank 1: NULL
TSSA Risk Based Periodic Yn: NULL
TSSA Volume of Directives: NULL
TSSA Periodic Exempt: NULL
TSSA Statutory Interval: NULL
TSSA Recd Insp Interva: NULL
TSSA Recd Tolerance: NULL
TSSA Program Area: NULL

Expired Date:
Max Hazard Rank: NULL
Facility Location: LOTS 2 & 18 CON 9 S E OF JOHN ST
GEORGETOWN ON CA
FS LIQUID FUEL TANK
Facility Type:
Fuel Type 2: NULL
Fuel Type 3: NULL
Panam Related: NULL
Panam Venue Nm: NULL
External Identifier: NULL
Item:
Piping Steel:
Piping Galvanized:
Tank Single Wall St:
Piping Underground:
Tank Underground:
Source: FS Liquid Fuel Tank

TSSA Program Area 2: NULL
Description: ABOVE GROUND TANK - HORIZONTAL
Original Source: EXP
Record Date: 31-JUL-2020

Site: UPI ENERGY LP*
LOTS 2 & 18 CON 9 S E OF JOHN ST GEORGETOWN ON

Database:
DTNK

Delisted Expired Fuel Safety
Facilities

Instance No:	9914987	Expired Date:	2/7/1992
Status:	EXPIRED	Max Hazard Rank:	
Instance ID:		Facility Location:	
Instance Type:	FS Facility	Facility Type:	
Instance Creation Dt:		Fuel Type 2:	
Instance Install Dt:		Fuel Type 3:	
Item Description:		Panam Related:	
Manufacturer:		Panam Venue Nm:	
Model:		External Identifier:	
Serial No:		Item:	
ULC Standard:		Piping Steel:	
Quantity:		Piping Galvanized:	
Unit of Measure:		Tank Single Wall St:	
Overfill Prot Type:		Piping Underground:	
Creation Date:		Tank Underground:	
Next Periodic Str DT:		Source:	
TSSA Base Sched Cycle 2:			
TSSAMax Hazard Rank 1:			
TSSA Risk Based Periodic Yn:			
TSSA Volume of Directives:			
TSSA Periodic Exempt:			
TSSA Statutory Interval:			
TSSA Recd Insp Interva:			
TSSA Recd Tolerance:			
TSSA Program Area:			
TSSA Program Area 2:			
Description:			
Original Source:	EXP		
Record Date:	Up to May 2013		

Site: The Regional Municipality of Halton
Ewing St Halton Hills ON L6M 3L1

Database:
ECA

Approval No:	8986-97WNPP	MOE District:	
Approval Date:	2013-05-31	City:	
Status:	Approved	Longitude:	
Record Type:	ECA	Latitude:	
Link Source:	IDS	Geometry X:	
SWP Area Name:		Geometry Y:	
Approval Type:	ECA-MUNICIPAL AND PRIVATE SEWAGE WORKS		
Project Type:	MUNICIPAL AND PRIVATE SEWAGE WORKS		
Business Name:	The Regional Municipality of Halton		
Address:	Ewing St		
Full Address:			
Full PDF Link:	https://www.accessenvironment.ene.gov.on.ca/instruments/8519-96TNHG-14.pdf		
PDF Site Location:			

Site: The Regional Municipality of Halton
Main St Right of Way, and Mill Street Halton Hills ON L6M 3L1

Database:
ECA

Approval No:	1609-A9ELFW	MOE District:	
Approval Date:	2016-04-28	City:	
Status:	Approved	Longitude:	
Record Type:	ECA	Latitude:	

Link Source: IDS
SWP Area Name: ECA-MUNICIPAL AND PRIVATE SEWAGE WORKS
Approval Type: MUNICIPAL AND PRIVATE SEWAGE WORKS
Project Type: MUNICIPAL AND PRIVATE SEWAGE WORKS
Business Name: The Regional Municipality of Halton
Address: Main St Right of Way, and Mill Street
Full Address:
Full PDF Link: <https://www.accessenvironment.ene.gov.on.ca/instruments/9475-A8QH8W-14.pdf>
PDF Site Location:

Geometry X:
Geometry Y:

Site: 0 Mill Street Georgetown ON

Database:
 EHS

Order No: 20100406023
Status: C
Report Type: Loan Risk Assessment
Report Date: 4/14/2010
Date Received: 4/6/2010
Previous Site Name:
Lot/Building Size: .33 hectares
Additional Info Ordered:

Nearest Intersection: Back Street and Mill, Mill and Guelph
Municipality: Halton
Client Prov/State: ON
Search Radius (km): 0.25
X: -79.924074
Y: 1

Site: UPI ENERGY LP*
 LOTS 2 & 18 CON 9 S E OF JOHN ST GEORGETOWN L7G 2J7 ON CA ON

Database:
 FST

Instance No: 11108905
Status:
Cont Name:
Instance Type:
Item:
Item Description: FS Liquid Fuel Tank
Tank Type: Liquid Fuel Single Wall AST
Install Date: 10/2/1989
Install Year: NULL
Years in Service:
Model: NULL
Description:
Capacity: 9000
Tank Material: Steel
Corrosion Protect: Coating
Overfill Protect:
Facility Type: FS Liquid Fuel Tank
Parent Facility Type:
Facility Location:
Device Installed Location: LOTS 2 & 18 CON 9 S E OF JOHN ST GEORGETOWN L7G 2J7 ON CA

Manufacturer:
Serial No:
Ulc Standard:
Quantity:
Unit of Measure:
Fuel Type: Gasoline
Fuel Type2: NULL
Fuel Type3: NULL
Piping Steel:
Piping Galvanized:
Tanks Single Wall St:
Piping Underground:
No Underground:
Panam Related:
Panam Venue:

Liquid Fuel Tank Details

Overfill Protection:
Owner Account Name: UPI ENERGY LP*
Item: FS LIQUID FUEL TANK

Site: UPI ENERGY LP*
 LOTS 2 & 18 CON 9 S E OF JOHN ST GEORGETOWN L7G 2J7 ON CA ON

Database:
 FST

Instance No: 11108919
Status:
Cont Name:
Instance Type:
Item:
Item Description: FS Liquid Fuel Tank
Tank Type: Liquid Fuel Single Wall AST
Install Date: 10/2/1989
Install Year: NULL
Years in Service:

Manufacturer:
Serial No:
Ulc Standard:
Quantity:
Unit of Measure:
Fuel Type: Diesel
Fuel Type2: NULL
Fuel Type3: NULL
Piping Steel:
Piping Galvanized:

Model: NULL
Description:
Capacity: 45400
Tank Material: Steel
Corrosion Protect: Coating
Overfill Protect:
Facility Type: FS Liquid Fuel Tank
Parent Facility Type:
Facility Location:
Device Installed Location: LOTS 2 & 18 CON 9 S E OF JOHN ST GEORGETOWN L7G 2J7 ON CA

Tanks Single Wall St:
Piping Underground:
No Underground:
Panam Related:
Panam Venue:

Liquid Fuel Tank Details

Overfill Protection:
Owner Account Name: UPI ENERGY LP*
Item: FS LIQUID FUEL TANK

Site: UPI ENERGY LP*
LOTS 2 & 18 CON 9 S E OF JOHN ST GEORGETOWN L7G 2J7 ON CA ON

Database:
FST

Instance No: 11108934
Status:
Cont Name:
Instance Type:
Item:
Item Description: FS Liquid Fuel Tank
Tank Type: Liquid Fuel Single Wall AST
Install Date: 10/2/1989
Install Year: NULL
Years in Service:
Model: NULL
Description:
Capacity: 22700
Tank Material: Steel
Corrosion Protect: Coating
Overfill Protect:
Facility Type: FS Liquid Fuel Tank
Parent Facility Type:
Facility Location:
Device Installed Location: LOTS 2 & 18 CON 9 S E OF JOHN ST GEORGETOWN L7G 2J7 ON CA

Manufacturer:
Serial No:
Ulc Standard:
Quantity:
Unit of Measure:
Fuel Type: Diesel
Fuel Type2: NULL
Fuel Type3: NULL
Piping Steel:
Piping Galvanized:
Tanks Single Wall St:
Piping Underground:
No Underground:
Panam Related:
Panam Venue:

Liquid Fuel Tank Details

Overfill Protection:
Owner Account Name: UPI ENERGY LP*
Item: FS LIQUID FUEL TANK

Site: UPI ENERGY LP*
LOTS 2 & 18 CON 9 S E OF JOHN ST GEORGETOWN L7G 2J7 ON CA ON

Database:
FST

Instance No: 11108998
Status:
Cont Name:
Instance Type:
Item:
Item Description: FS Liquid Fuel Tank
Tank Type: Liquid Fuel Single Wall AST
Install Date: 10/2/1989
Install Year: NULL
Years in Service:
Model: NULL
Description:
Capacity: 22700
Tank Material: Steel
Corrosion Protect: Coating
Overfill Protect:
Facility Type: FS Liquid Fuel Tank

Manufacturer:
Serial No:
Ulc Standard:
Quantity:
Unit of Measure:
Fuel Type: Diesel
Fuel Type2: NULL
Fuel Type3: NULL
Piping Steel:
Piping Galvanized:
Tanks Single Wall St:
Piping Underground:
No Underground:
Panam Related:
Panam Venue:

Parent Facility Type:
Facility Location:
Device Installed Location: LOTS 2 & 18 CON 9 S E OF JOHN ST GEORGETOWN L7G 2J7 ON CA

Liquid Fuel Tank Details

Overfill Protection:
Owner Account Name: UPI ENERGY LP*
Item: FS LIQUID FUEL TANK

Site: UPI ENERGY LP*
LOTS 2 & 18 CON 9 S E OF JOHN ST GEORGETOWN L7G 2J7 ON CA ON

Database:
FST

Instance No:	11108950	Manufacturer:	
Status:		Serial No:	
Cont Name:		Ulc Standard:	
Instance Type:		Quantity:	
Item:		Unit of Measure:	
Item Description:	FS Liquid Fuel Tank	Fuel Type:	Fuel Oil
Tank Type:	Liquid Fuel Single Wall AST	Fuel Type2:	NULL
Install Date:	10/2/1989	Fuel Type3:	NULL
Install Year:	NULL	Piping Steel:	
Years in Service:		Piping Galvanized:	
Model:	NULL	Tanks Single Wall St:	
Description:		Piping Underground:	
Capacity:	22700	No Underground:	
Tank Material:	Steel	Panam Related:	
Corrosion Protect:	Coating	Panam Venue:	
Overfill Protect:			
Facility Type:	FS Liquid Fuel Tank		
Parent Facility Type:			
Facility Location:			
Device Installed Location:	LOTS 2 & 18 CON 9 S E OF JOHN ST GEORGETOWN L7G 2J7 ON CA		

Liquid Fuel Tank Details

Overfill Protection:
Owner Account Name: UPI ENERGY LP*
Item: FS LIQUID FUEL TANK

Site: UPI ENERGY LP*
LOTS 2 & 18 CON 9 S E OF JOHN ST GEORGETOWN L7G 2J7 ON CA ON

Database:
FST

Instance No:	11108981	Manufacturer:	
Status:		Serial No:	
Cont Name:		Ulc Standard:	
Instance Type:		Quantity:	
Item:		Unit of Measure:	
Item Description:	FS Liquid Fuel Tank	Fuel Type:	Fuel Oil
Tank Type:	Liquid Fuel Single Wall AST	Fuel Type2:	NULL
Install Date:	10/2/1989	Fuel Type3:	NULL
Install Year:	NULL	Piping Steel:	
Years in Service:		Piping Galvanized:	
Model:	NULL	Tanks Single Wall St:	
Description:		Piping Underground:	
Capacity:	45400	No Underground:	
Tank Material:	Steel	Panam Related:	
Corrosion Protect:	Coating	Panam Venue:	
Overfill Protect:			
Facility Type:	FS Liquid Fuel Tank		
Parent Facility Type:			
Facility Location:			
Device Installed Location:	LOTS 2 & 18 CON 9 S E OF JOHN ST GEORGETOWN L7G 2J7 ON CA		

Liquid Fuel Tank Details

Overfill Protection:
Owner Account Name: UPI ENERGY LP*
Item: FS LIQUID FUEL TANK

Site: UPI ENERGY LP*
LOTS 2 & 18 CON 9 S E OF JOHN ST GEORGETOWN L7G 2J7 ON CA ON

Database:
FST

Instance No: 11108965
Status:
Cont Name:
Instance Type:
Item:
Item Description: FS Liquid Fuel Tank
Tank Type: Liquid Fuel Single Wall AST
Install Date: 10/2/1989
Install Year: NULL
Years in Service:
Model: NULL
Description:
Capacity: 9000
Tank Material: Steel
Corrosion Protect: Coating
Overfill Protect:
Facility Type: FS Liquid Fuel Tank
Parent Facility Type:
Facility Location:
Device Installed Location: LOTS 2 & 18 CON 9 S E OF JOHN ST GEORGETOWN L7G 2J7 ON CA

Manufacturer:
Serial No:
Ulc Standard:
Quantity:
Unit of Measure:
Fuel Type: Diesel
Fuel Type2: NULL
Fuel Type3: NULL
Piping Steel:
Piping Galvanized:
Tanks Single Wall St:
Piping Underground:
No Underground:
Panam Related:
Panam Venue:

Liquid Fuel Tank Details

Overfill Protection:
Owner Account Name: UPI ENERGY LP*
Item: FS LIQUID FUEL TANK

Site: Regional Municipality of Halton Georgetown site #4 (Main & Mill St.)
Lot 19 Concession 9 ESQUESING Halton Hills ON

Database:
LIMO

ECA/Instrument No: X7060
Oper Status 2016: Historic
C of A Issue Date:
C of A Issued to:
Lndfl Gas Mgmt (P):
Lndfl Gas Mgmt (F):
Lndfl Gas Mgmt (E):
Lndfl Gas Mgmt Sys:
Landfill Gas Mntr:
Leachate Coll Sys:
ERC Est Vol (m3):
ERC Volume Unit:
ERC Dt Last Det:
Landfill Type:
Source File Type: Historic and Closed Landfills
Fill Rate:
Fill Rate Unit:
Tot Fill Area (ha):
Tot Site Area (ha):
Footprint:
Tot Apprv Cap (m3):
Contam Atten Zone:
Grndwtr Mntr:
Surf Wtr Mntr:
Air Emis Monitor:
Approved Waste Type:
Client Site Name: Regional Municipality of Halton
Georgetown site #4 (Main & Mill St.)

Natural Attenuation:
Liners:
Cover Material:
Leachate Off-Site:
Leachate On Site:
Req Coll Lndfl Gas:
Lndfl Gas Coll:
Total Waste Rec:
TWR Methodology:
TWR Unit:
Tot Aprv Cap Unit:
Financial Assurance:
Last Report Year:
MOE Region:
MOE District:
Site County:
Lot:
Concession:
Latitude:
Longitude:
Easting:
Northing:
UTM Zone:
Data Source:

ERC Methodology:
Site Name:
Site Location Details: Lot 19 Concession 9 ESQUESING

Service Area:
Page URL:

Site: Regional Municipality of Halton Georgetown site #3 (Mill & McNabb St.)
Lot 19 Concession 9 ESQUESING Halton Hills ON

Database:
LIMO

ECA/Instrument No: X7059
Oper Status 2016: Historic
C of A Issue Date:
C of A Issued to:
Lndfl Gas Mgmt (P):
Lndfl Gas Mgmt (F):
Lndfl Gas Mgmt (E):
Lndfl Gas Mgmt Sys:
Landfill Gas Mntr:
Leachate Coll Sys:
ERC Est Vol (m3):
ERC Volume Unit:
ERC Dt Last Det:
Landfill Type: Historic and Closed Landfills
Source File Type:
Fill Rate:
Fill Rate Unit:
Tot Fill Area (ha):
Tot Site Area (ha):
Footprint:
Tot Apprv Cap (m3):
Contam Atten Zone:
Grndwtr Mntr:
Surf Wtr Mntr:
Air Emis Monitor:
Approved Waste Type:
Client Site Name: Regional Municipality of Halton
Georgetown site #3 (Mill & McNabb St.)

ERC Methodology:
Site Name:
Site Location Details: Lot 19 Concession 9 ESQUESING

Halton Hills

Service Area:
Page URL:

Natural Attenuation:
Liners:
Cover Material:
Leachate Off-Site:
Leachate On Site:
Req Coll Lndfl Gas:
Lndfl Gas Coll:
Total Waste Rec:
TWR Methodology:
TWR Unit:
Tot Apprv Cap Unit:
Financial Assurance:
Last Report Year:
MOE Region:
MOE District:
Site County:
Lot:
Concession:
Latitude:
Longitude:
Easting:
Northing:
UTM Zone:
Data Source:

Site: UCO PETROLEUM INC C/O SHIRLEY WONNELL
LOTS 2 & 18 CON 9 S E OF JOHN ST GEORGETOWN ON

Database:
PRT

Location ID: 19884
Type: retail
Expiry Date: 1993-02-28
Capacity (L): 131500
Licence #: 0076357334

Site: VIA RAIL CANADA INC.
MILL STREET, ACTON GO TRAIN STATION HALTON HILLS TOWN ON

Database:
SPL

Ref No: 78105
Site No:
Incident Dt: 10/29/1992
Year:
Incident Cause: OTHER CONTAINER LEAK
Incident Event:
Contaminant Code:
Contaminant Name:
Contaminant Limit 1:
Contam Limit Freq 1:

Discharger Report:
Material Group:
Health/Env Conseq:
Client Type:
Sector Type:
Agency Involved:
Nearest Watercourse:
Site Address:
Site District Office:
Site Postal Code:

Contaminant UN No 1:
Environment Impact: CONFIRMED
Nature of Impact: Soil contamination
Receiving Medium: LAND
Receiving Env:
MOE Response:
Dt MOE Arvl on Scn:
MOE Reported Dt: 10/29/1992
Dt Document Closed:
Incident Reason: OTHER
Site Name:
Site County/District:
Site Geo Ref Meth:
Incident Summary: VIA RAIL: 4050 L DIESEL FUEL OVER 2-3 KM RAIL BEDFROM RUPTURED ENGINE TANK
Contaminant Qty:

Site Region:
Site Municipality: 14401
Site Lot:
Site Conc:
Northing:
Easting: CN-RAIL,F.D.WORKS DEPT
Site Geo Ref Accu:
Site Map Datum:
SAC Action Class:
Source Type:

Site: **The Regional Municipality of Halton** **Database:**
SPL
Euing St and Hewson Cres, Georgetown Halton Hills ON

Ref No: 2141-9FDNAE
Site No:
Incident Dt: 2014/01/14
Year:
Incident Cause: Overflow/Surcharge
Incident Event:
Contaminant Code: 44
Contaminant Name: SEWAGE,RAW UNCHLORINATED
Contaminant Limit 1:
Contam Limit Freq 1:
Contaminant UN No 1:
Environment Impact: Confirmed
Nature of Impact: Surface Water Pollution
Receiving Medium:
Receiving Env:
MOE Response: No Field Response
Dt MOE Arvl on Scn:
MOE Reported Dt: 2014/01/15
Dt Document Closed: 2014/01/16
Incident Reason: Blockage
Site Name: Intersection<UNOFFICIAL>
Site County/District:
Site Geo Ref Meth:
Incident Summary: Region of Halton, Surcharge, unblocked, clng
Contaminant Qty: 5414 m³

Discharger Report:
Material Group:
Health/Env Conseq:
Client Type:
Sector Type: Sewer (Private or Municipal)
Agency Involved:
Nearest Watercourse:
Site Address: Euing St and Hewson Cres, Georgetown
Site District Office:
Site Postal Code:
Site Region:
Site Municipality: Halton Hills
Site Lot:
Site Conc:
Northing:
Easting:
Site Geo Ref Accu:
Site Map Datum:
SAC Action Class: Watercourse Spills
Source Type:

Site: **PENNY GAS BARS** **Database:**
SPL
AT PENNY'S GARS BAR ON GUELPH ST. BETWEEN ST. CLAIR AVE. & DELREX BLVD SERVICE STATIONS
HALTON HILLS TOWN ON

Ref No: 130750
Site No:
Incident Dt: 8/20/1996
Year:
Incident Cause: UNDERGROUND TANK LEAK
Incident Event:
Contaminant Code:
Contaminant Name:
Contaminant Limit 1:
Contam Limit Freq 1:
Contaminant UN No 1:
Environment Impact: CONFIRMED
Nature of Impact: Soil contamination
Receiving Medium: LAND
Receiving Env:
MOE Response:
Dt MOE Arvl on Scn:
MOE Reported Dt: 8/20/1996

Discharger Report:
Material Group:
Health/Env Conseq:
Client Type:
Sector Type:
Agency Involved:
Nearest Watercourse:
Site Address:
Site District Office:
Site Postal Code:
Site Region:
Site Municipality: 14401
Site Lot:
Site Conc:
Northing:
Easting: HALTON HILLS FIRE DEPT.
Site Geo Ref Accu:
Site Map Datum:

Dt Document Closed:
Incident Reason: UNKNOWN
Site Name:
Site County/District:
Site Geo Ref Meth:
Incident Summary:
Contaminant Qty:

SAC Action Class:
Source Type:

PENNY GAS BAR - 450 L OF GASOLINE TO GROUND FROM UNDERGROUND TANK.

Site: UNKNOWN
JOHN ST. GEORGETOWN HALTON HILLS TOWN ON

Database:
SPL

Ref No: 157
Site No:
Incident Dt: 1/6/1988
Year:
Incident Cause: UNKNOWN
Incident Event:
Contaminant Code:
Contaminant Name:
Contaminant Limit 1:
Contam Limit Freq 1:
Contaminant UN No 1:
Environment Impact: NOT ANTICIPATED
Nature of Impact: SOIL CONTAMINATION
Receiving Medium: LAND
Receiving Env:
MOE Response:
Dt MOE Arvl on Scn:
MOE Reported Dt: 1/6/1988
Dt Document Closed:
Incident Reason: UNKNOWN
Site Name:
Site County/District:
Site Geo Ref Meth:
Incident Summary:
Contaminant Qty:

Discharger Report:
Material Group:
Health/Env Conseq:
Client Type:
Sector Type:
Agency Involved:
Nearest Watercourse:
Site Address:
Site District Office:
Site Postal Code:
Site Region:
Site Municipality: 14401
Site Lot:
Site Conc:
Northing:
Easting:
Site Geo Ref Accu:
Site Map Datum:
SAC Action Class:
Source Type:

EST. 45 LITRES OF OIL TO ROADSIDE DITCH. FROM A TRUCK.

Appendix: Database Descriptions

Environmental Risk Information Services (ERIS) can search the following databases. The extent of historical information varies with each database and current information is determined by what is publicly available to ERIS at the time of update. **Note:** Databases denoted with " * " indicates that the database will no longer be updated. See the individual database description for more information.

Abandoned Aggregate Inventory:

Provincial

[AAGR](#)

The MAAP Program maintains a database of abandoned pits and quarries. Please note that the database is only referenced by lot and concession and city/town location. The database provides information regarding the location, type, size, land use, status and general comments.*

Government Publication Date: Sept 2002*

Aggregate Inventory:

Provincial

[AGR](#)

The Ontario Ministry of Natural Resources maintains a database of all active pits and quarries. The database provides information regarding the registered owner/operator, location name, operation type, approval type, and maximum annual tonnage.

Government Publication Date: Up to Nov 2021

Abandoned Mine Information System:

Provincial

[AMIS](#)

The Abandoned Mines Information System contains data on known abandoned and inactive mines located on both Crown and privately held lands. The information was provided by the Ministry of Northern Development and Mines (MNDM), with the following disclaimer: "the database provided has been compiled from various sources, and the Ministry of Northern Development and Mines makes no representation and takes no responsibility that such information is accurate, current or complete". Reported information includes official mine name, status, background information, mine start/end date, primary commodity, mine features, hazards and remediation.

Government Publication Date: 1800-Oct 2018

Anderson's Waste Disposal Sites:

Private

[ANDR](#)

The information provided in this database was collected by examining various historical documents which aimed to characterize the likely position of former waste disposal sites from 1860 to present. The research initiative behind the creation of this database was to identify those sites that are missing from the Ontario MOE Waste Disposal Site Inventory, as well as to provide revisions and corrections to the positions and descriptions of sites currently listed in the MOE inventory. In addition to historic waste disposal facilities, the database also identifies certain auto wreckers and scrap yards that have been extrapolated from documentary sources. Please note that the data is not warranted to be complete, exhaustive or authoritative. The information was collected for research purposes only.

Government Publication Date: 1860s-Present

Aboveground Storage Tanks:

Provincial

[AST](#)

Historical listing of aboveground storage tanks made available by the Department of Natural Resources and Forestry. Includes tanks used to hold water or petroleum. This dataset has been retired as of September 25, 2014 and will no longer be updated.

Government Publication Date: May 31, 2014

Automobile Wrecking & Supplies:

Private

[AUWR](#)

This database provides an inventory of known locations that are involved in the scrap metal, automobile wrecking/recycling, and automobile parts & supplies industry. Information is provided on the company name, location and business type.

Government Publication Date: 1999-Sep 30, 2021

Borehole:

Provincial

[BORE](#)

A borehole is the generalized term for any narrow shaft drilled in the ground, either vertically or horizontally. The information here includes geotechnical investigations or environmental site assessments, mineral exploration, or as a pilot hole for installing piers or underground utilities. Information is from many sources such as the Ministry of Transportation (MTO) boreholes from engineering reports and projects from the 1950 to 1990's in Southern Ontario. Boreholes from the Ontario Geological Survey (OGS) including The Urban Geology Analysis Information System (UGAIS) and the York Peel Durham Toronto (YPDT) database of the Conservation Authority Moraine Coalition. This database will include fields such as location, stratigraphy, depth, elevation, year drilled, etc. For all water well data or oil and gas well data for Ontario please refer to WWIS and OOGW.

Government Publication Date: 1875-Jul 2018

Certificates of Approval:

Provincial CA

This database contains the following types of approvals: Air & Noise, Industrial Sewage, Municipal & Private Sewage, Waste Management Systems and Renewable Energy Approvals. The MOE in Ontario states that any facility that releases emissions to the atmosphere, discharges contaminants to ground or surface water, provides potable water supplies, or stores, transports or disposes of waste, must have a Certificate of Approval before it can operate lawfully. Fields include approval number, business name, address, approval date, approval type and status. This database will no longer be updated, as CofA's have been replaced by either Environmental Activity and Sector Registry (EASR) or Environmental Compliance Approval (ECA). Please refer to those individual databases for any information after Oct.31, 2011.

Government Publication Date: 1985-Oct 30, 2011*

Dry Cleaning Facilities:

Federal CDRY

List of dry cleaning facilities made available by Environment and Climate Change Canada. Environment and Climate Change Canada's Tetrachloroethylene (Use in Dry Cleaning and Reporting Requirements) Regulations (SOR/2003-79) are intended to reduce releases of tetrachloroethylene to the environment from dry cleaning facilities.

Government Publication Date: Jan 2004-Dec 2019

Commercial Fuel Oil Tanks:

Provincial CFOT

Locations of commercial underground fuel oil tanks. This is not a comprehensive or complete inventory of commercial fuel tanks in the province; this listing is a copy of records of registered commercial underground fuel oil tanks obtained under Access to Public Information.

Note that the following types of tanks do not require registration: waste oil tanks in apartments, office buildings, residences, etc.; aboveground gas or diesel tanks. Records are not verified for accuracy or completeness.

Government Publication Date: Feb 28, 2022

Chemical Manufacturers and Distributors:

Private CHEM

This database includes information from both a one time study conducted in 1992 and private source and is a listing of facilities that manufacture or distribute chemicals. The production of these chemical substances may involve one or more chemical reactions and/or chemical separation processes (i.e. fractionation, solvent extraction, crystallization, etc.).

Government Publication Date: 1999-Jan 31, 2020

Chemical Register:

Private CHM

This database includes a listing of locations of facilities within the Province or Territory that either manufacture and/or distributes chemicals.

Government Publication Date: 1999-Sep 30, 2021

Compressed Natural Gas Stations:

Private CNG

Canada has a network of public access compressed natural gas (CNG) refuelling stations. These stations dispense natural gas in compressed form at 3,000 pounds per square inch (psi), the pressure which is allowed within the current Canadian codes and standards. The majority of natural gas refuelling is located at existing retail gasoline that have a separate refuelling island for natural gas. This list of stations is made available by the Canadian Natural Gas Vehicle Alliance.

Government Publication Date: Dec 2012 -Nov 2021

Inventory of Coal Gasification Plants and Coal Tar Sites:

Provincial COAL

This inventory includes both the "Inventory of Coal Gasification Plant Waste Sites in Ontario-April 1987" and the Inventory of Industrial Sites Producing or Using Coal Tar and Related Tars in Ontario-November 1988) collected by the MOE. It identifies industrial sites that produced and continue to produce or use coal tar and other related tars. Detailed information is available and includes: facility type, size, land use, information on adjoining properties, soil condition, site operators/occupants, site description, potential environmental impacts and historic maps available. This was a one-time inventory.*

Government Publication Date: Apr 1987 and Nov 1988*

Compliance and Convictions:

Provincial CONV

This database summarizes the fines and convictions handed down by the Ontario courts beginning in 1989. Companies and individuals named here have been found guilty of environmental offenses in Ontario courts of law.

Government Publication Date: 1989-Jan 2022

Certificates of Property Use:

Provincial CPU

This is a subset taken from Ontario's Environmental Registry (EBR) database. It will include all CPU's on the registry such as (EPA s. 168.6) - Certificate of Property Use.

Government Publication Date: 1994 - Mar 31, 2022

Drill Hole Database:

Provincial [DRL](#)

The Ontario Drill Hole Database contains information on more than 113,000 percussion, overburden, sonic and diamond drill holes from assessment files on record with the department of Mines and Minerals. Please note that limited data is available for southern Ontario, as it was the last area to be completed. The database was created when surveys submitted to the Ministry were converted in the Assessment File Research Image Database (AFRI) project. However, the degree of accuracy (coordinates) as to the exact location of drill holes is dependent upon the source document submitted to the MNDM. Levels of accuracy used to locate holes are: centering on the mining claim; a sketch of the mining claim; a 1:50,000 map; a detailed company map; or from submitted a "Report of Work".

Government Publication Date: 1886 - Sep 2020

Delisted Fuel Tanks:

Provincial [DTNK](#)

List of fuel storage tank sites that were once found in - and have since been removed from - the list of fuel storage tanks made available by the regulatory agency under Access to Public Information.

Government Publication Date: Feb 28, 2022

Environmental Activity and Sector Registry:

Provincial [EASR](#)

On October 31, 2011, a smarter, faster environmental approvals system came into effect in Ontario. The EASR allows businesses to register certain activities with the ministry, rather than apply for an approval. The registry is available for common systems and processes, to which preset rules of operation can be applied. The EASR is currently available for: heating systems, standby power systems and automotive refinishing. Businesses whose activities aren't subject to the EASR may apply for an ECA (Environmental Compliance Approval), Please see our ECA database.

Government Publication Date: Oct 2011- Mar 31, 2022

Environmental Registry:

Provincial [EBR](#)

The Environmental Registry lists proposals, decisions and exceptions regarding policies, Acts, instruments, or regulations that could significantly affect the environment. Through the Registry, thirteen provincial ministries notify the public of upcoming proposals and invite their comments. For example, if a local business is requesting a permit, license, or certificate of approval to release substances into the air or water; these are notified on the registry. Data includes: Approval for discharge into the natural environment other than water (i.e. Air) - EPA s. 9, Approval for sewage works - OWRA s. 53(1), and EPA s. 27 - Approval for a waste disposal site. For information regarding Permit to Take Water (PTTW), Certificate of Property Use (CPU) and (ORD) Orders please refer to those individual databases.

Government Publication Date: 1994 - Mar 31, 2022

Environmental Compliance Approval:

Provincial [ECA](#)

On October 31, 2011, a smarter, faster environmental approvals system came into effect in Ontario. In the past, a business had to apply for multiple approvals (known as certificates of approval) for individual processes and pieces of equipment. Today, a business either registers itself, or applies for a single approval, depending on the types of activities it conducts. Businesses whose activities aren't subject to the EASR may apply for an ECA. A single ECA addresses all of a business's emissions, discharges and wastes. Separate approvals for air, noise and waste are no longer required. This database will also include Renewable Energy Approvals. For certificates of approval prior to Nov 1st, 2011, please refer to the CA database. For all Waste Disposal Sites please refer to the WDS database.

Government Publication Date: Oct 2011- Mar 31, 2022

Environmental Effects Monitoring:

Federal [EEM](#)

The Environmental Effects Monitoring program assesses the effects of effluent from industrial or other sources on fish, fish habitat and human usage of fisheries resources. Since 1992, pulp and paper mills have been required to conduct EEM studies under the Pulp and Paper Effluent Regulations. This database provides information on the mill name, geographical location and sub-lethal toxicity data.

Government Publication Date: 1992-2007*

ERIS Historical Searches:

Private [EHS](#)

ERIS has compiled a database of all environmental risk reports completed since March 1999. Available fields for this database include: site location, date of report, type of report, and search radius. As per all other databases, the ERIS database can be referenced on both the map and "Statistical Profile" page.

Government Publication Date: 1999-Nov 30, 2021

Environmental Issues Inventory System:

Federal [EIIS](#)

The Environmental Issues Inventory System was developed through the implementation of the Environmental Issues and Remediation Plan. This plan was established to determine the location and severity of contaminated sites on inhabited First Nation reserves, and where necessary, to remediate those that posed a risk to health and safety; and to prevent future environmental problems. The EIIS provides information on the reserve under investigation, inventory number, name of site, environmental issue, site action (Remediation, Site Assessment), and date investigation completed.

Government Publication Date: 1992-2001*

Emergency Management Historical Event:

Provincial **EMHE**

List of locations of historical occurrences of emergency events, including those assigned to the Ministry of Natural Resources by Order-In-Council (OIC) under the Emergency Management and Civil Protection Act, as well as events where MNR provided requested emergency response assistance. Many of these events will have involved community evacuations, significant structural loss, and/or involvement of MNR emergency response staff. These events fall into one of ten (10) type categories: Dam Failure; Drought / Low Water; Erosion; Flood; Forest Fire; Soil and Bedrock Instability; Petroleum Resource Center Event, EMO Requested Assistance, Continuity of Operations Event, Other Requested Assistance. EMHE record details are reproduced by ERIS under License with the Ontario Ministry of Natural Resources © Queen's Printer for Ontario, 2017.

Government Publication Date: Dec 31, 2016

Environmental Penalty Annual Report:

Provincial **EPAR**

This database contains data from Ontario's annual environmental penalty report published by the Ministry of the Environment and Climate Change. These reports provide information on environmental penalties for land / water violations issued to companies in one of the nine industrial sectors covered by the Municipal Industrial Strategy for Abatement (MISA) regulations.

Government Publication Date: Jan 1, 2011 - Dec 31, 2021

List of Expired Fuels Safety Facilities:

Provincial **EXP**

List of facilities and tanks for which there was once a fuel registration. This is not a comprehensive or complete inventory of expired tanks/tank facilities in the province; this listing is a copy of previously registered tanks and facilities obtained under Access to Public Information. Includes private fuel outlets, bulk plants, fuel oil tanks, gasoline stations, marinas, propane filling stations, liquid fuel tanks, piping systems, etc; includes tanks which have been removed from the ground.

Notes: registration was not required for private fuel underground/aboveground storage tanks prior to January 1990, nor for furnace oil tanks prior to May 1, 2002; registration is not required for waste oil tanks in apartments, office buildings, residences, etc., or aboveground gas or diesel tanks. Records are not verified for accuracy or completeness.

Government Publication Date: Feb 28, 2022

Federal Convictions:

Federal **FCON**

Environment Canada maintains a database referred to as the "Environmental Registry" that details prosecutions under the Canadian Environmental Protection Act (CEPA) and the Fisheries Act (FA). Information is provided on the company name, location, charge date, offence and penalty.

Government Publication Date: 1988-Jun 2007*

Contaminated Sites on Federal Land:

Federal **FCS**

The Federal Contaminated Sites Inventory includes information on known federal contaminated sites under the custodianship of departments, agencies and consolidated Crown corporations as well as those that are being or have been investigated to determine whether they have contamination arising from past use that could pose a risk to human health or the environment. The inventory also includes non-federal contaminated sites for which the Government of Canada has accepted some or all financial responsibility. It does not include sites where contamination has been caused by, and which are under the control of, enterprise Crown corporations, private individuals, firms or other levels of government. Includes fire training sites and sites at which Per- and Polyfluoroalkyl Substances (PFAS) are a concern.

Government Publication Date: Jun 2000-Nov 2021

Fisheries & Oceans Fuel Tanks:

Federal **FOFT**

Fisheries & Oceans Canada maintains an inventory of aboveground & underground fuel storage tanks located on Fisheries & Oceans property or controlled by DFO. Our inventory provides information on the site name, location, tank owner, tank operator, facility type, storage tank location, tank contents & capacity, and date of tank installation.

Government Publication Date: 1964-Sep 2019

Federal Identification Registry for Storage Tank Systems (FIRSTS):

Federal **FRST**

A list of federally regulated Storage tanks from the Federal Identification Registry for Storage Tank Systems (FIRSTS). FIRSTS is Environment and Climate Change Canada's database of storage tank systems subject to the Storage Tank for Petroleum Products and Allied Petroleum Products Regulations. The main objective of the Regulations is to prevent soil and groundwater contamination from storage tank systems located on federal and aboriginal lands. Storage tank systems that do not have a valid identification number displayed in a readily visible location on or near the storage tank system may be refused product delivery.

Government Publication Date: May 31, 2018

Fuel Storage Tank:

Provincial **FST**

List of registered private and retail fuel storage tanks. This is not a comprehensive or complete inventory of private and retail fuel storage tanks in the province; this listing is a copy of registered private and retail fuel storage tanks, obtained under Access to Public Information.

Notes: registration was not required for private fuel underground/aboveground storage tanks prior to January 1990, nor for furnace oil tanks prior to May 1, 2002; registration is not required for waste oil tanks in apartments, office buildings, residences, etc., or aboveground gas or diesel tanks. Records are not verified for accuracy or completeness.

Government Publication Date: Feb 28, 2022

Fuel Storage Tank - Historic:

Provincial

[FSTH](#)

The Fuels Safety Branch of the Ontario Ministry of Consumer and Commercial Relations maintained a database of all registered private fuel storage tanks. Public records of private fuel storage tanks are only available since the registration became effective in September 1989. This information is now collected by the Technical Standards and Safety Authority.

Government Publication Date: Pre-Jan 2010*

Ontario Regulation 347 Waste Generators Summary:

Provincial

[GEN](#)

Regulation 347 of the Ontario EPA defines a waste generation site as any site, equipment and/or operation involved in the production, collection, handling and/or storage of regulated wastes. A generator of regulated waste is required to register the waste generation site and each waste produced, collected, handled, or stored at the site. This database contains the registration number, company name and address of registered generators including the types of hazardous wastes generated. It includes data on waste generating facilities such as: drycleaners, waste treatment and disposal facilities, machine shops, electric power distribution etc. This information is a summary of all years from 1986 including the most currently available data. Some records may contain, within the company name, the phrase "See & Use..." followed by a series of letters and numbers. This occurs when one company is amalgamated with or taken over by another registered company. The number listed as "See & Use", refers to the new ownership and the other identification number refers to the original ownership. This phrase serves as a link between the 2 companies until operations have been fully transferred.

Government Publication Date: 1986-Nov 30, 2021

Greenhouse Gas Emissions from Large Facilities:

Federal

[GHG](#)

List of greenhouse gas emissions from large facilities made available by Environment Canada. Greenhouse gas emissions in kilotonnes of carbon dioxide equivalents (kt CO2 eq).

Government Publication Date: 2013-Dec 2019

TSSA Historic Incidents:

Provincial

[HINC](#)

List of historic incidences of spills and leaks of diesel, fuel oil, gasoline, natural gas, propane, and hydrogen recorded by the TSSA in their previous incident tracking system. The TSSA's Fuels Safety Program administers the Technical Standards & Safety Act 2000, providing fuel-related safety services associated with the safe transportation, storage, handling and use of fuels such as gasoline, diesel, propane, natural gas and hydrogen. Under this Act, the TSSA regulates fuel suppliers, storage facilities, transport trucks, pipelines, contractors and equipment or appliances that use fuels. Records are not verified for accuracy or completeness. This is not a comprehensive or complete inventory of historical fuel spills and leaks in the province. This listing is a copy of the data captured at one moment in time and is hence limited by the record date provided here.

Government Publication Date: 2006-June 2009*

Indian & Northern Affairs Fuel Tanks:

Federal

[IAFT](#)

The Department of Indian & Northern Affairs Canada (INAC) maintains an inventory of aboveground & underground fuel storage tanks located on both federal and crown land. Our inventory provides information on the reserve name, location, facility type, site/facility name, tank type, material & ID number, tank contents & capacity, and date of tank installation.

Government Publication Date: 1950-Aug 2003*

Fuel Oil Spills and Leaks:

Provincial

[INC](#)

Listing of spills and leaks of diesel, fuel oil, gasoline, natural gas, propane, and hydrogen reported to the Spills Action Centre (SAC). This is not a comprehensive or complete inventory of fuel-related leaks, spills, and incidents in the province; this listing is a copy of incidents reported to the SAC, obtained under Access to Public Information. Includes incidents from fuel-related hazards such as spills, fires, and explosions. Records are not verified for accuracy or completeness.

Government Publication Date: Feb 28, 2022

Landfill Inventory Management Ontario:

Provincial

[LIMO](#)

The Landfill Inventory Management Ontario (LIMO) database is updated every year, as the Ministry of the Environment, Conservation and Parks compiles new and updated information. Includes small and large landfills currently operating as well as those which are closed and historic. Operators of larger landfills provide landfill information for the previous operating year to the ministry for LIMO including: estimated amount of total waste received, landfill capacity, estimated total remaining landfill capacity, fill rates, engineering designs, reporting and monitoring details, size of location, service area, approved waste types, leachate of site treatment, contaminant attenuation zone and more. The small landfills include information such as site owner, site location and certificate of approval # and status.

Government Publication Date: Feb 28, 2019

Canadian Mine Locations:

Private

[MINE](#)

This information is collected from the Canadian & American Mines Handbook. The Mines database is a national database that provides over 290 listings on mines (listed as public companies) dealing primarily with precious metals and hard rocks. Listed are mines that are currently in operation, closed, suspended, or are still being developed (advanced projects). Their locations are provided as geographic coordinates (x, y and/or longitude, latitude). As of 2002, data pertaining to Canadian smelters and refineries has been appended to this database.

Government Publication Date: 1998-2009*

Mineral Occurrences:

Provincial [MNR](#)

In the early 70's, the Ministry of Northern Development and Mines created an inventory of approximately 19,000 mineral occurrences in Ontario, in regard to metallic and industrial minerals, as well as some information on building stones and aggregate deposits. Please note that the "Horizontal Positional Accuracy" is approximately +/- 200 m. Many reference elements for each record were derived from field sketches using pace or chain/tape measurements against claim posts or topographic features in the area. The primary limiting factor for the level of positional accuracy is the scale of the source material. The testing of horizontal accuracy of the source materials was accomplished by comparing the plan metric (X and Y) coordinates of that point with the coordinates of the same point as defined from a source of higher accuracy.

Government Publication Date: 1846-Feb 2022

National Analysis of Trends in Emergencies System (NATES):

Federal [NATE](#)

In 1974 Environment Canada established the National Analysis of Trends in Emergencies System (NATES) database, for the voluntary reporting of significant spill incidents. The data was to be used to assist in directing the work of the emergencies program. NATES ran from 1974 to 1994. Extensive information is available within this database including company names, place where the spill occurred, date of spill, cause, reason and source of spill, damage incurred, and amount, concentration, and volume of materials released.

Government Publication Date: 1974-1994*

Non-Compliance Reports:

Provincial [NCPL](#)

The Ministry of the Environment provides information about non-compliant discharges of contaminants to air and water that exceed legal allowable limits, from regulated industrial and municipal facilities. A reported non-compliance failure may be in regard to a Control Order, Certificate of Approval, Sectoral Regulation or specific regulation/act.

Government Publication Date: Dec 31, 2020

National Defense & Canadian Forces Fuel Tanks:

Federal [NDFT](#)

The Department of National Defense and the Canadian Forces maintains an inventory of all aboveground & underground fuel storage tanks located on DND lands. Our inventory provides information on the base name, location, tank type & capacity, tank contents, tank class, date of tank installation, date tank last used, and status of tank as of May 2001. This database will no longer be updated due to the new National Security protocols which have prohibited any release of this database.

Government Publication Date: Up to May 2001*

National Defense & Canadian Forces Spills:

Federal [NDSP](#)

The Department of National Defense and the Canadian Forces maintains an inventory of spills to land and water. All spill sites have been classified under the "Transportation of Dangerous Goods Act - 1992". Our inventory provides information on the facility name, location, spill ID #, spill date, type of spill, as well as the quantity of substance spilled & recovered.

Government Publication Date: Mar 1999-Apr 2018

National Defence & Canadian Forces Waste Disposal Sites:

Federal [NDWD](#)

The Department of National Defence and the Canadian Forces maintains an inventory of waste disposal sites located on DND lands. Where available, our inventory provides information on the base name, location, type of waste received, area of site, depth of site, year site opened/closed and status.

Government Publication Date: 2001-Apr 2007*

National Energy Board Pipeline Incidents:

Federal [NEBI](#)

Locations of pipeline incidents from 2008 to present, made available by the Canada Energy Regulator (CER) - previously the National Energy Board (NEB). Includes incidents reported under the Onshore Pipeline Regulations and the Processing Plant Regulations related to pipelines under federal jurisdiction, does not include incident data related to pipelines under provincial or territorial jurisdiction.

Government Publication Date: 2008-Jun 30, 2021

National Energy Board Wells:

Federal [NEBP](#)

The NEBW database contains information on onshore & offshore oil and gas wells that are outside provincial jurisdiction(s) and are thereby regulated by the National Energy Board. Data is provided regarding the operator, well name, well ID No./UWI, status, classification, well depth, spud and release date.

Government Publication Date: 1920-Feb 2003*

National Environmental Emergencies System (NEES):

Federal

[NEES](#)

In 2000, the Emergencies program implemented NEES, a reporting system for spills of hazardous substances. For the most part, this system only captured data from the Atlantic Provinces, some from Quebec and Ontario and a portion from British Columbia. Data for Alberta, Saskatchewan, Manitoba and the Territories was not captured. However, NEES is also a repository for previous Environment Canada spill datasets. NEES is composed of the historic datasets ' or Trends ' which dates from approximately 1974 to present. NEES Trends is a compilation of historic databases, which were merged and includes data from NATES (National Analysis of Trends in Emergencies System), ARTS (Atlantic Regional Trends System), and NEES. In 2001, the Emergencies Program determined that variations in reporting regimes and requirements between federal and provincial agencies made national spill reporting and trend analysis difficult to achieve. As a consequence, the department has focused efforts on capturing data on spills of substances which fall under its legislative authority only (CEPA and FA). As such, the NEES database will be decommissioned in December 2004.

Government Publication Date: 1974-2003*

National PCB Inventory:

Federal

[NPCB](#)

Environment Canada's National PCB inventory includes information on in-use PCB containing equipment in Canada including federal, provincial and private facilities. Federal out-of-service PCB containing equipment and PCB waste owned by the federal government or by federally regulated industries such as airlines, railway companies, broadcasting companies, telephone and telecommunications companies, pipeline companies, etc. are also listed. Although it is not Environment Canada's mandate to collect data on non-federal PCB waste, the National PCB inventory includes some information on provincial and private PCB waste and storage sites. Some addresses provided may be Head Office addresses and are not necessarily the location of where the waste is being used or stored.

Government Publication Date: 1988-2008*

National Pollutant Release Inventory:

Federal

[NPRI](#)

Environment Canada has defined the National Pollutant Release Inventory ("NPRI") as a federal government initiative designed to collect comprehensive national data regarding releases to air, water, or land, and waste transfers for recycling for more than 300 listed substances.

Government Publication Date: 1993-May 2017

Oil and Gas Wells:

Private

[OGWE](#)

The Nickle's Energy Group (publisher of the Daily Oil Bulletin) collects information on drilling activity including operator and well statistics. The well information database includes name, location, class, status and depth. The main Nickle's database is updated on a daily basis, however, this database is updated on a monthly basis. More information is available at www.nickles.com.

Government Publication Date: 1988-Feb 28, 2022

Ontario Oil and Gas Wells:

Provincial

[OOGW](#)

In 1998, the MNR handed over to the Ontario Oil, Gas and Salt Resources Corporation, the responsibility of maintaining a database of oil and gas wells drilled in Ontario. The OGSR Library has over 20,000+ wells in their database. Information available for all wells in the ERIS database include well owner/operator, location, permit issue date, and well cap date, license No., status, depth and the primary target (rock unit) of the well being drilled. All geology/stratigraphy table information, plus all water table information is also provide for each well record.

Government Publication Date: 1800-Jan 2021

Inventory of PCB Storage Sites:

Provincial

[OPCB](#)

The Ontario Ministry of Environment, Waste Management Branch, maintains an inventory of PCB storage sites within the province. Ontario Regulation 11/82 (Waste Management - PCB) and Regulation 347 (Generator Waste Management) under the Ontario EPA requires the registration of inactive PCB storage equipment and/or disposal sites of PCB waste with the Ontario Ministry of Environment. This database contains information on: 1) waste quantities; 2) major and minor sites storing liquid or solid waste; and 3) a waste storage inventory.

Government Publication Date: 1987-Oct 2004; 2012-Dec 2013

Orders:

Provincial

[ORD](#)

This is a subset taken from Ontario's Environmental Registry (EBR) database. It will include all Orders on the registry such as (EPA s. 17) - Order for remedial work, (EPA s. 18) - Order for preventative measures, (EPA s. 43) - Order for removal of waste and restoration of site, (EPA s. 44) - Order for conformity with Act for waste disposal sites, (EPA s. 136) - Order for performance of environmental measures.

Government Publication Date: 1994 - Feb 28, 2022

Canadian Pulp and Paper:

Private

[PAP](#)

This information is part of the Pulp and Paper Canada Directory. The Directory provides a comprehensive listing of the locations of pulp and paper mills and the products that they produce.

Government Publication Date: 1999, 2002, 2004, 2005, 2009-2014

Parks Canada Fuel Storage Tanks:

Federal

[PCFT](#)

Canadian Heritage maintains an inventory of known fuel storage tanks operated by Parks Canada, in both National Parks and at National Historic Sites. The database details information on site name, location, tank install/removal date, capacity, fuel type, facility type, tank design and owner/operator.

Government Publication Date: 1920-Jan 2005*

Pesticide Register:

Provincial PES

The Ontario Ministry of the Environment and Climate Change maintains a database of licensed operators and vendors of registered pesticides.

Government Publication Date: Oct 2011- Mar 31, 2022

Pipeline Incidents:

Provincial PINC

List of pipeline incidents (strikes, leaks, spills). This is not a comprehensive or complete inventory of pipeline incidents in the province; this listing in an historical copy of records previously obtained under Access to Public Information. Records are not verified for accuracy or completeness.

Government Publication Date: Feb 28, 2021

Private and Retail Fuel Storage Tanks:

Provincial PRT

The Fuels Safety Branch of the Ontario Ministry of Consumer and Commercial Relations maintained a database of all registered private fuel storage tanks and licensed retail fuel outlets. This database includes an inventory of locations that have gasoline, oil, waste oil, natural gas and/or propane storage tanks on their property. The MCCR no longer collects this information. This information is now collected by the Technical Standards and Safety Authority (TSSA).

Government Publication Date: 1989-1996*

Permit to Take Water:

Provincial PTTW

This is a subset taken from Ontario's Environmental Registry (EBR) database. It will include all PTTW's on the registry such as OWRA s. 34 - Permit to take water.

Government Publication Date: 1994 - Mar 31, 2022

Ontario Regulation 347 Waste Receivers Summary:

Provincial REC

Part V of the Ontario Environmental Protection Act ("EPA") regulates the disposal of regulated waste through an operating waste management system or a waste disposal site operated or used pursuant to the terms and conditions of a Certificate of Approval or a Provisional Certificate of Approval. Regulation 347 of the Ontario EPA defines a waste receiving site as any site or facility to which waste is transferred by a waste carrier. A receiver of regulated waste is required to register the waste receiving facility. This database represents registered receivers of regulated wastes, identified by registration number, company name and address, and includes receivers of waste such as: landfills, incinerators, transfer stations, PCB storage sites, sludge farms and water pollution control plants. This information is a summary of all years from 1986 including the most currently available data.

Government Publication Date: 1986-1990, 1992-2019

Record of Site Condition:

Provincial RSC

The Record of Site Condition (RSC) is part of the Ministry of the Environment's Brownfields Environmental Site Registry. Protection from environmental cleanup orders for property owners is contingent upon documentation known as a record of site condition (RSC) being filed in the Environmental Site Registry. In order to file an RSC, the property must have been properly assessed and shown to meet the soil, sediment and groundwater standards appropriate for the use (such as residential) proposed to take place on the property. The Record of Site Condition Regulation (O. Reg. 153/04) details requirements related to site assessment and clean up.

RSCs filed after July 1, 2011 will also be included as part of the new (O.Reg. 511/09).

Government Publication Date: 1997-Sept 2001, Oct 2004-Mar 2022

Retail Fuel Storage Tanks:

Private RST

This database includes an inventory of retail fuel outlet locations (including marinas) that have on their property gasoline, oil, waste oil, natural gas and / or propane storage tanks.

Government Publication Date: 1999-Sep 30, 2021

Scott's Manufacturing Directory:

Private SCT

Scott's Directories is a data bank containing information on over 200,000 manufacturers across Canada. Even though Scott's listings are voluntary, it is the most comprehensive database of Canadian manufacturers available. Information concerning a company's address, plant size, and main products are included in this database.

Government Publication Date: 1992-Mar 2011*

Ontario Spills:

Provincial SPL

List of spills and incidents made available the Ministry of the Environment, Conservation and Parks. This database identifies information such as location (approximate), type and quantity of contaminant, date of spill, environmental impact, cause, nature of impact, etc. Information from 1988-2002 was part of the ORIS (Occurrence Reporting Information System). The SAC (Spills Action Centre) handles all spills reported in Ontario. Regulations for spills in Ontario are part of the MOE's Environmental Protection Act, Part X. The Ministry of the Environment, Conservation and Parks cites the coronavirus pandemic as an explanation for delays in releasing data pursuant to requests.

Government Publication Date: 1988-Sep 2020; Dec 2020-Mar 2021

Wastewater Discharger Registration Database:

Provincial

[SRDS](#)

Information under this heading is combination of the following 2 programs. The Municipal/Industrial Strategy for Abatement (MISA) division of the Ontario Ministry of Environment maintained a database of all direct dischargers of toxic pollutants within nine sectors including: Electric Power Generation; Mining; Petroleum Refining; Organic Chemicals; Inorganic Chemicals; Pulp & Paper; Metal Casting; Iron & Steel; and Quarries. All sampling information is now collected and stored within the Sample Result Data Store (SRDS).

Government Publication Date: 1990-Dec 31, 2019

Anderson's Storage Tanks:

Private

[TANK](#)

The information provided in this database was collected by examining various historical documents, which identified the location of former storage tanks, containing substances such as fuel, water, gas, oil, and other various types of miscellaneous products. Information is available in regard to business operating at tank site, tank location, permit year, permit & installation type, no. of tanks installed & configuration and tank capacity. Data contained within this database pertains only to the city of Toronto and is not warranted to be complete, exhaustive or authoritative. The information was collected for research purposes only.

Government Publication Date: 1915-1953*

Transport Canada Fuel Storage Tanks:

Federal

[TCFT](#)

List of fuel storage tanks currently or previously owned or operated by Transport Canada. This inventory also includes tanks on The Pickering Lands, which refers to 7,530 hectares (18,600 acres) of land in Pickering, Markham, and Uxbridge owned by the Government of Canada since 1972; properties on this land has been leased by the government since 1975, and falls under the Site Management Policy of Transport Canada, but is administered by Public Works and Government Services Canada. This inventory provides information on the site name, location, tank age, capacity and fuel type.

Government Publication Date: 1970 - Dec 2020

Variations for Abandonment of Underground Storage Tanks:

Provincial

[VAR](#)

Listing of variances granted for storage tank abandonment. This is not a comprehensive or complete inventory of tank abandonment variances in the province; this listing is a copy of tank abandonment variance records previously obtained under Access to Public Information. In Ontario, registered underground storage tanks must be removed within two years of disuse; if removal of a tank is not feasible, an application may be sought for a variance from this code requirement.

Records are not verified for accuracy or completeness.

Government Publication Date: Feb 28, 2022

Waste Disposal Sites - MOE CA Inventory:

Provincial

[WDS](#)

The Ontario Ministry of Environment, Waste Management Branch, maintains an inventory of known open (active or inactive) and closed disposal sites in the Province of Ontario. Active sites maintain a Certificate of Approval, are approved to receive and are receiving waste. Inactive sites maintain Certificate(s) of Approval but are not receiving waste. Closed sites are not receiving waste. The data contained within this database was compiled from the MOE's Certificate of Approval database. Locations of these sites may be cross-referenced to the Anderson database described under ERIS's Private Source Database section, by the CA number. All new Environmental Compliance Approvals handed out after Oct 31, 2011 for Waste Disposal Sites will still be found in this database.

Government Publication Date: Oct 2011- Mar 31, 2022

Waste Disposal Sites - MOE 1991 Historical Approval Inventory:

Provincial

[WDSH](#)

In June 1991, the Ontario Ministry of Environment, Waste Management Branch, published the "June 1991 Waste Disposal Site Inventory", of all known active and closed waste disposal sites as of October 30th, 1990. For each "active" site as of October 31st 1990, information is provided on site location, site/CA number, waste type, site status and site classification. For each "closed" site as of October 31st 1990, information is provided on site location, site/CA number, closure date and site classification. Locations of these sites may be cross-referenced to the Anderson database described under ERIS's Private Source Database section, by the CA number.

Government Publication Date: Up to Oct 1990*

Water Well Information System:

Provincial

[WWIS](#)

This database describes locations and characteristics of water wells found within Ontario in accordance with Regulation 903. It includes such information as coordinates, construction date, well depth, primary and secondary use, pump rate, static water level, well status, etc. Also included are detailed stratigraphy information, approximate depth to bedrock and the approximate depth to the water table.

Government Publication Date: Sep 30, 2021

Definitions

Database Descriptions: This section provides a detailed explanation for each database including: source, information available, time coverage, and acronyms used. They are listed in alphabetic order.

Detail Report: This is the section of the report which provides the most detail for each individual record. Records are summarized by location, starting with the project property followed by records in closest proximity.

Distance: The distance value is the distance between plotted points, not necessarily the distance between the sites' boundaries. All values are an approximation.

Direction: The direction value is the compass direction of the site in respect to the project property and/or center point of the report.

Elevation: The elevation value is taken from the location at which the records for the site address have been plotted. All values are an approximation. Source: Google Elevation API.

Executive Summary: This portion of the report is divided into 3 sections:

'Report Summary'- Displays a chart indicating how many records fall on the project property and, within the report search radii.

'Site Report Summary'-Project Property'- This section lists all the records which fall on the project property. For more details, see the 'Detail Report' section.

'Site Report Summary-Surrounding Properties'- This section summarizes all records on adjacent properties, listing them in order of proximity from the project property. For more details, see the 'Detail Report' section.

Map Key: The map key number is assigned according to closest proximity from the project property. Map Key numbers always start at #1. The project property will always have a map key of '1' if records are available. If there is a number in brackets beside the main number, this will indicate the number of records on that specific property. If there is no number in brackets, there is only one record for that property.

The symbol and colour used indicates 'elevation': the red inverted triangle will dictate 'ERIS Sites with Lower Elevation', the yellow triangle will dictate 'ERIS Sites with Higher Elevation' and the orange square will dictate 'ERIS Sites with Same Elevation.'

Unplottables: These are records that could not be mapped due to various reasons, including limited geographic information. These records may or may not be in your study area, and are included as reference.

10.3 MECP Records – Freedom of Information and Well Water Information Services

**Ministry of the Environment,
Conservation and Parks**

Access and Privacy Office
12th Floor
40 St. Clair Avenue West
Toronto ON M4V 1M2
Tel: (416) 314-4075
Fax: (416) 314-4285

**Ministère de l'Environnement, de
la Protection de la nature et des
Parcs**

Bureau de l'accès à l'information et
de la protection de la vie privée
12^e étage
40, avenue St. Clair ouest
Toronto ON M4V 1M2
Tél. : (416) 314-4075
Télééc.: (416) 314-4285



August 19, 2022

Shirley Cairns
A & A Environmental Consultants Inc.
16 Young Street
Woodstock, Ontario N4S 3L4
scairns@aaenvironmental.ca

Dear Shirley Cairns:

RE: MECP FOI A-2022-03723, Your Reference 6967 – Decision Letter

This letter is in response to your request made pursuant to the Freedom of Information and Protection of Privacy Act (the Act) relating to 16 and 18 Mill Street, Georgetown.

After a thorough search through the files of the ministry's Halton Peel District Office, Environmental Investigations and Enforcement Branch, Sector Compliance Branch and Safe Drinking Water Branch, no records were located responsive to your request. **This file is now closed.**

You may request a review of my decision within 30 days from the date of this letter by contacting the Information and Privacy Commissioner/Ontario at <http://www.ipc.on.ca>. Please note there may be a fee associated with submitting the appeal.

If you have any questions, please contact Dany Briollais at 416-319-7739 or Dany.Briollais@ontario.ca.

Yours truly,

Ryan Gunn
Manager (A), Access and Privacy Office

Water Well Records

June 7, 2022

10:26:55 AM

TOWNSHIP CON LOT	UTM	DATE CNTR	CASING DIA	WATER	PUMP TEST	WELL USE	SCREEN	WELL	FORMATION
HALTON HILLS TOWN (E)	17 586895 4834106 W	2012-06 7238	1.25			MO	0102 15	7191308 (Z146799) A130047	BRWN SILT SAND GRVL 0045 GREY SILT CLAY TILL 0117
HALTON HILLS TOWN (E)	17 587285 4833482 W	2014-01 6607						7220654 (C22278) A157184 P	
HALTON HILLS TOWN (E)	17 586652 4833557 W	2015-08 7472	2.04			MO	0059 5	7248571 (Z219764) A192471	BLCK FILL LOOS 0010 BRWN FSND GRVL PCKD 0030 BRWN FSND SILT PCKD 0064
HALTON HILLS TOWN (E)	17 587210 4834124 W	2018-03 7238	2	UT 0073		MO	0065 10	7310132 (Z273084) A237211	FILL 0005 BRWN SAND 0040 BRWN SAND GRVL 0075
HALTON HILLS TOWN (E)	17 587162 4834110 W	2018-03 7238	2	UT 0067		MO	0062 10	7310131 (Z273085) A237212	FILL 0005 BRWN SAND 0040 BRWN SAND GRVL 0072
HALTON HILLS TOWN (E)	17 586591 4834407 W	2014-04 7247	2	UT 0025		MT	0030 10	7222995 (Z179643) A156002	BLCK 0000 BRWN FILL 0001 BRWN FILL SAND LOOS 0003 BRWN CLAY GRVL DNSE 0014 BRWN SILT CLAY DNSE 0017 GREY SAND CLAY LOOS 0026 GREY SAND SAND DNSE 0040
HALTON HILLS TOWN (E)	17 586635 4833575 W	2015-08 7472	2.04			MO	0034 10	7248568 (Z219761) A188215	BLCK FILL LOOS 0010 BRWN FSND GRVL PCKD 0030 BRWN FSND SILT PCKD 0044
HALTON HILLS TOWN (E)	17 586485 4834265 W	2013-02 7320	0.70			MO	0010 5	7199539 (Z166434) A143437	BLCK GRVL 0002 GREY GRVL 0002 BRWN SILT 0005 RED SILT SAND 0008 BRWN SILT CLAY 0015
HALTON HILLS TOWN (E)	17 586797 4833759 W	2017-12 7241	1.14			TH MO	0008 10	7303856 (Z274225) A234068	GREY CLAY SOFT 0003 BRWN SAND SILT 0018
HALTON HILLS TOWN (E)	17 587342 4833725 W	2009-05 6607	2.00	UK 0010		MO		7125405 (M04647) A082706	BRWN CLAY SILT FILL 0015 GREY SILT CLAY 0025
HALTON HILLS TOWN (E)	17 586610 4833564 W	2015-08 7472	2.04			MO	0034 10	7248569 (Z219762) A188324	BLCK FILL LOOS 0010 BRWN FSND GRVL PCKD 0030 BRWN FSND SILT PCKD 0044
HALTON HILLS TOWN (E)	17 586635 4833540 W	2015-08 7472	2.04			MO	0037 10	7248570 (Z219763) A188825	BLCK FILL LOOS 0010 BRWN FSND GRVL PCKD 0030 BRWN FSND SILT PCKD 0047
HALTON HILLS TOWN (E)	17 587191 4834098 W	2018-03 7238	2	UT 0067		MO	0060 10	7310130 (Z273086) A237210	FILL 0005 BRWN SAND 0040 BRWN SAND GRVL 0070

TOWNSHIP CON LOT	UTM	DATE CNTR	CASING DIA	WATER	PUMP TEST	WELL USE	SCREEN	WELL	FORMATION
HALTON HILLS TOWN (E)	17 587016 4834102 W	2012-06 7238	1.25			MO	0025 5	7191307 (Z146796) A102195	BRWN SILT SAND GRVL 0030
HALTON HILLS TOWN (E)	17 586607 4833578 W	2014-04 7472	2.04			MO	0035 10	7220148 (Z187177) A163587	BLCK FILL LOOS 0010 BRWN FSND GRVL PCKD 0030 BRWN FSND SILT PCKD 0045
HALTON HILLS TOWN (E)	17 586707 4833852 W	2017-03 7472	2			MO	0080 10	7287337 (Z259468) A222960	BRWN FSND PCKD 0040 GREY MSND GRVL DNSE 0090
HALTON HILLS TOWN (E)	17 586547 4833650 W	2017-01 7241	2			MT	0035 10	7280253 (Z251141) A186791	BLCK CMTD 0000 BRWN FILL 0041 BRWN SAND SILT 0041 GREY SAND SILT 0045
HALTON HILLS TOWN (E)	17 586549 4833633 W	2017-01 7241	2			MT	0035 10	7280252 (Z251140) A186540	BLCK CMTD 0000 BRWN FILL 0010 BRWN SAND SILT 0039 GREY SAND SILT 0045
HALTON HILLS TOWN (E)	17 586510 4833614 W	2017-01 7241	2			MT	0035 10	7280251 (Z251142) A186539	BLCK CMTD 0000 BRWN FILL 0004 BRWN SAND SILT 0041 GREY SAND SILT 0045
HALTON HILLS TOWN (E)	17 587016 4834154 W	2012-06 7238				MO	0040 10	7191309 (Z146813) A130085	BRWN SAND SILT SOFT 0035 BRWN SILT TILL DNSE 0040
HALTON HILLS TOWN (E)	17 586629 4833810 W	2016-03 7360	2	UT 0030		MO	0025 10	7266348 (Z221279) A201914	FILL 0005 SAND DRY 0025 SAND WBRG 0035
HALTON HILLS TOWN (E)	17 586730 4833823 W	2016-03 7360	2	UT 0030		MO	0025 10	7266347 (Z221278) A201915	FILL 0005 SAND DRY 0025 SAND WBRG 0035
HALTON HILLS TOWN (E)	17 586709 4833790 W	2016-03 7360	2	UT 0030		MO	0030 5	7266346 (Z221277) A201913	FILL 0005 SAND DRY 0025 SAND WBRG 0035
HALTON HILLS TOWN (E)	17 586667 4833833 W	2016-03 7464						7265636 (C31025) A197024 P	
HALTON HILLS TOWN (E)	17 586595 4833523 W	2015-10 7472	2.04			MO	0045 10	7252923 (Z219854) A192574	BRWN FILL MSND LOOS 0007 BRWN MSND STNS PCKD 0025 BRWN MSND PCKD 0055
HALTON HILLS TOWN (E)	17 586581 4833537 W	2015-10 7472	2.04			MO	0045 10	7252922 (Z219855) A192573	BRWN FILL MSND LOOS 0007 BRWN MSND STNS PCKD 0025 BRWN MSND PCKD 0055
HALTON HILLS TOWN (E)	17 587294 4833696 W	2007-07 6607	2.00	FR 0010			0010 10	7048366 (Z72477) A054667	BRWN SAND GRVL 0005 BRWN SILT SAND 0010 GREY SILT CLAY 0020

TOWNSHIP CON LOT	UTM	DATE CNTR	CASING DIA	WATER	PUMP TEST	WELL USE	SCREEN	WELL	FORMATION
HALTON HILLS TOWN (E)	17 586810 4833694 W	2020-04 7324						7358022 (C48377) A264970 P	
HALTON HILLS TOWN (E)	17 586850 4833711 W	2006-11 6607	2.00	0020			0015 10	7040384 (Z56681) A048399	BLCK 0000 BRWN SAND GRVL 0020 SAND GRVL 0025
HALTON HILLS TOWN (E)	17 586642 4833557 W	2014-04 7472	2.04			MO	0035 10	7220147 (Z187176) A163586	BLCK FILL LOOS 0010 BRWN FSND GRVL PCKD 0030 BRWN FSND SILT PCKD 0045
HALTON HILLS TOWN (E)	17 586818 4833936 W	2020-06 7675						7363589 (C49664) A273179 P	
HALTON HILLS TOWN (E)	17 586543 4833819 W	2019-11 4102						7357932 (Z317688) A	
HALTON HILLS TOWN (E)	17 586536 4833816 W	2019-07 7472	2		///:	MO	0010 10	7345696 (Z308767) A271563	BLCK ---- HARD 0001 BRWN SAND SILT LOOS 0020
HALTON HILLS TOWN (E)	17 586517 4833538 W	2019-08 7215	2	0012	///:	TH	0008 10	7341725 (Z319536) A273712	BRWN FILL SAND GRVL 0008 BRWN CLAY SILT 0012 GREY CLAY SLTY 0018
HALTON HILLS TOWN (E)	17 586891 4833721 W	2019-08 7324			///:	TH	0020 3	7341556 (Z168355) A277320	BRWN
HALTON HILLS TOWN (E)	17 586630 4833573 W	2014-04 7472	2.04			MO	0035 10	7220146 (Z187164) A163585	BLCK FILL LOOS 0010 BRWN FSND GRVL PCKD 0030 BRWN FSND SILT PCKD 0045
HALTON HILLS TOWN (E) CON 09	17 586528 4833582 W	2019-10 7472	2		///:	MO	0036 10	7354721 (Z321838) A280472	BRWN LOAM FILL LOOS 0002 GREY SAND GRVL STNS 0025 GREY CSND CLAY PCKD 0030 GREY CLAY SAND DNSE 0035 GREY SHLE HARD 0046
HALTON HILLS TOWN (E) CON 09 018	17 587224 4833682 W	2021-06 6607	2.00	UT 0018	///:	MO	0017 10	7390777 (24MK3JLY) A293426	BRWN SAND GRVL DNSE 0006 BRWN CLAY SILT DNSE 0016 GREY SILT SAND DNSE 0025 BRWN CLAY SILT DNSE 0027
HALTON HILLS TOWN (E) CON 09 018	17 587316 4833681 W	2020-11 6607	2		///:	MO	0020 10	7376423 (2XBH7UAY) A300825	BRWN CLAY SILT FILL 0010 BRWN CLAY TILL DNSE 0030
HALTON HILLS TOWN (E) CON 09 018	17 587300 4833693 W	2020-12 6607	2	UT 0058	///:	MO	0055 10	7376481 (XT224HKS) A299518	BRWN SILT GRVL FILL 0015 GREY SILT TILL DNSE 0055 GREY SAND GRVL DNSE 0065
HALTON HILLS TOWN (E) CON 09 018	17 586787 4833758 W	2004-09 6607	1.25	FR 0002			0005 5	2810066 (Z17126) A015717	RED SILT CLAY LOAM 0010

TOWNSHIP CON LOT	UTM	DATE CNTR	CASING DIA	WATER	PUMP TEST	WELL USE	SCREEN	WELL	FORMATION
HALTON HILLS TOWN (E CON 09 018	17 587277 4833688 W	2021-01 6607	2	UT 0022	///:	MO	0015 10	7377379 (UN8QU2AM) A293496	BRWN SILT SAND FILL 0005 GREY SILT CLAY DNSE 0025
HALTON HILLS TOWN (E CON 09 018	17 587302 4833711 W	2021-01 6607	2	UT 0023	///:	MO	0015 10	7377371 (N19T2CEN) A293499	BRWN SILT SAND FILL 0005 GREY SILT CLAY DNSE 0025
HALTON HILLS TOWN (E CON 09 018	17 587318 4833694 W	2021-01 6607	2	UT 0020	///:	MO	0015 10	7377351 (BUZLFY9C) A293481	BRWN SILT SAND FILL 0020 GREY SILT CLAY DNSE 0025
HALTON HILLS TOWN (E CON 09 018	17 587306 4833714 W	2021-04 6607	2		///:	MO	0055 10	7385355 (7BZHF7G4) A313650	BRWN FILL SAND LOOS 0005 BRWN CLAY SILT DNSE 0020 GREY SILT SAND DNSE 0031 BRWN SILT SAND DNSE 0065
HALTON HILLS TOWN (E CON 09 018	17 587335 4833683 W	2020-11 6607	2		///:	MO	0018 10	7376439 (SJ2OVGTY) A293682	BRWN CLAY SILT FILL 0010 BRWN CLAY TILL DNSE 0028
HALTON HILLS TOWN (E CON 09 018	17 587311 4833680 W	2020-11 6607	2		///:	MO	0018 10	7376433 (HJRV6LFU) A293540	BRWN CLAY SILT FILL 0010 BRWN CLAY TILL DNSE 0028
HALTON HILLS TOWN (E CON 09 018	17 587287 4833683 W	2020-11 6607	2		///:	MO	0018 10	7376430 (GBIDPVC) A293446	BRWN CLAY SILT FILL 0010 BRWN CLAY TILL DNSE 0028
HALTON HILLS TOWN (E CON 09 018	17 587268 4833676 W	2021-06 6607	2.00	UT 0018	///:	MO	0017 10	7390780 (FZ3P5WC8) A313832	BRWN SAND FGV L DNSE 0006 BRWN CLAY SILT DNSE 0016 GREY SILT SAND DNSE 0025 BRWN CLAY SILT DNSE 0027
HALTON HILLS TOWN (E CON 09 019	17 586528 4833609 W	2017-07 7241	1.25			TH MO	0014 10	7295838 (Z263328) A217492	GREY 0000 BRWN FILL LOOS 0005 BRWN SAND LOOS 0010 BRWN SAND DNSE 0014
HALTON HILLS TOWN (E CON 09 019	17 586536 4833592 W	2017-07 7241	1.25			TH MO	0024 10	7295839 (Z263329) A217491	GREY ---- 0000 BRWN FILL LOOS 0005 BRWN SAND DNSE 0010 BRWN SAND DNSE 0015 BRWN SAND DNSE 0020 UNKN 0024
HALTON HILLS TOWN (E CON 09 019	17 586517 4833771 W	2021-02 7644						7384895 (Z354888) A313033 P	
HALTON HILLS TOWN (E CON 09 019	17 586526 4833731 W	2021-02 7644						7384896 (Z354912) A313034 P	
HALTON HILLS TOWN (E CON 09 019	17 586527 4833749 W	2021-02 7644						7384897 (Z348118) A313011 P	
HALTON HILLS TOWN (E CON 09 019	17 586579 4833610 W	2020-07 7147	1.97		///:	MO	0020 5	7366150 (T8MWI WV4) A296742	BRWN FILL 0010 BRWN SAND 0025

TOWNSHIP CON LOT	UTM	DATE CNTR	CASING DIA	WATER	PUMP TEST	WELL USE	SCREEN	WELL	FORMATION
HALTON HILLS TOWN (E CON 09 019	17 586543 4833819 W	2019-11 4102						7350293 (Z317679) A	
HALTON HILLS TOWN (E CON 09 019	17 586562 4833623 W	2020-07 7147	1.97		///:	MO	0010 5	7366151 (BW9CL28J) A296743	BRWN FILL 0010 BRWN SAND 0015
HALTON HILLS TOWN (G)	17 586908 4833712 W	2011-12 7366						7174582 (M04788) A127711 P	
HALTON HILLS TOWN (G)	17 587304 4833707 W	2011-06 6607						7170887 (M08534) A050756 P	
HALTON HILLS TOWN (G)	17 587060 4834341 W	2007-03 1508	2.04			NU	0115 10	7043218 (Z70256) A054985	BRWN LOAM SAND 0005 BRWN SAND SILT 0020 BRWN SILT SAND 0043 GREY SILT SAND GRVL 0089 BRWN SAND SILT 0128 RED SHLE SHLE 0138
HALTON HILLS TOWN (G)	17 586540 4833598 W	2017-07 7241				TH MO		7295837 (Z263459) A217491 A	
HALTON HILLS TOWN (G)	17 586785 4833792 W	2005-10 6607		FR 0020				2810434 (Z26507) A	
HALTON HILLS TOWN (G)	17 586785 4833792 W	2005-10 6607	2.40	FR 0020			0015 10	2810433 (Z38233) A031691	BRWN SAND SLTY 0012 BRWN SAND 0025
HALTON HILLS TOWN (G)	17 586820 4833684 W	2005-07 6607	2.00	FR 0017			0010 10	2810319 (Z32296) A027612	BLCK SAND GRVL FILL 0007 BRWN MSND FSND 0010 BRWN SILT CLAY 0017 BRWN GRVL SAND 0020
HALTON HILLS TOWN (G)	17 586805 4833733 W	2005-01 6607	1.97	FR 0017			0015 10	2810170 (Z24246) A019268	BLCK 0001 BRWN SAND GRVL SILT 0005 BRWN SAND 0015 BRWN SAND SILT GRVL 0026 GREY CLAY SILT 0028
HALTON HILLS TOWN (G)	17 587307 4833525 W	2007-03 1508	2.04			NU	0079 10	7043220 (Z70255) A054972	BRWN LOAM SAND 0007 BRWN SAND SILT 0033 SAND SILT GRVL 0075 RED SILT SAND 0098 RED SHLE SHLE 0118
HALTON HILLS TOWN (G)	17 586797 4833480 W	2017-12 7484	2.5			MO	0002 10	7304209 (Z261706) A228542	BRWN CLAY SILT 0012
HALTON HILLS TOWN (G)	17 586797 4833973 W	2020-10 6032						7381982 (C44609) A281216 P	
HALTON HILLS TOWN (G)	17 587296 4833704 W	2019-05 7147	1.97	UT 0012	///:	NU	0010 15	7338358 (3HKL3RO) _NO_TAG A	
HALTON HILLS TOWN (G)	17 587304 4833726 W	2019-05 7147	1.97	UT 0012	///:	MO	0005 10	7338352 (TUKMZTWK) A269836	BRWN SAND GRVL 0002 BRWN SAND SILT 0015

TOWNSHIP CON LOT	UTM	DATE CNTR	CASING DIA	WATER	PUMP TEST	WELL USE	SCREEN	WELL	FORMATION
HALTON HILLS TOWN (G)	17 587296 4833706 W	2019-05 7147	1.97	UT 0012	///:	MO	0010 5	7338351 (36QP7RGP) A269821	BRWN SAND GRVL 0002 BRWN SAND SILT 0015
HALTON HILLS TOWN (G)	17 587312 4833701 W	2019-05 7147	1.97	UT 0012	///:	NU	0016 10	7338311 (C82PRLZX) A179864 A	
HALTON HILLS TOWN (G)	17 587146 4834158 W	2017-06 7360	2			MO	0029 5	7291954 (Z257362) A226115	BLCK SAND SOFT 0008 BRWN SAND SOFT 0035
HALTON HILLS TOWN (G)	17 586553 4833580 W	2018-01 7324						7308816 (C38782) A225806 P	
HALTON HILLS TOWN (G)	17 586433 4834026 W	2013-02 7320	0.70			MO	0005 10	7199538 (Z166435) A143394	BLCK GRVL 0002 GREY GRVL 0002 BRWN SILT 0005 BRWN SILT SAND 0008 BRWN SILT CLAY 0015
HALTON HILLS TOWN (G)	17 586793 4833717 W	2017-11 7241	2			TH MO	0026 10	7302316 (Z274342) A199305	BRWN SAND GRVL 0015 BRWN SILT SAND 0036
HALTON HILLS TOWN (G)	17 586540 4833598 W	2017-07 7241	1.5			TH MO	0011 10	7295840 (Z263458) A179452	GREY MUCK STNS SAND 0021
HALTON HILLS TOWN (G)	17 587063 4834104 W	2017-06 7360	2			MO	0040 5	7291955 (Z257351) A226113	BLCK SOFT 0018 WDFR 0019 BRWN SAND SOFT LTCL 0050
HALTON HILLS TOWN (G)	17 587123 4834223 W	2017-06 7360	2			MO	0033 5	7291953 (Z257363) A226127	BRWN SAND SOFT 0030 BRWN CLAY TILL SLTY 0036 BRWN SAND SLTY SOFT 0040
HALTON HILLS TOWN (G)	17 587090 4834290 W	2017-06 7360	2			MO	0005 5	7291952 (Z257352) A226109	BRWN SAND 0005 TILL GRVL HARD 0010
HALTON HILLS TOWN (G)	17 587312 4833701 W	2015-11 6607						7267212 (C27660) A179864 P	
HALTON HILLS TOWN (G)	17 586876 4833757 W	2018-08 7324						7327361 (C43638) A240767 P	
HALTON HILLS TOWN (G) 09 018	17 586842 4833853 W	2006-07 7147	1.97	0010		NU	0010 5	2810599 (Z49560) A044357	BLCK LOAM 0001 BRWN SAND SILT 0011 BRWN SAND CSND 0015

Notes:

UTM: UTM in Zone, Easting, Northing and Datum is NAD83; L: UTM estimated from Centroid of Lot; W: UTM not from Lot Centroid
 DATE CNTR: Date Work Completed and Well Contractor Licence Number
 CASING DIA: .Casing diameter in inches
 WATER: Unit of Depth in Fee. See Table 4 for Meaning of Code

PUMP TEST: Static Water Level in Feet / Water Level After Pumping in Feet / Pump Test Rate in GPM / Pump Test Duration in Hour : Minutes
 WELL USE: See Table 3 for Meaning of Code
 SCREEN: Screen Depth and Length in feet
 WELL: WEL (AUDIT #) Well Tag . A: Abandonment; P: Partial Data Entry Only
 FORMATION: See Table 1 and 2 for Meaning of Code

1. Core Material and Descriptive terms

Code	Description	Code	Description	Code	Description	Code	Description	Code	Description
BLDR	BOULDERS	FCRD	FRACTURED	IRFM	IRON FORMATION	PORS	POROUS	SOFT	SOFT
BSLT	BASALT	FGRD	FINE-GRAINED	LIMY	LIMY	PRDG	PREVIOUSLY DUG	SPST	SOAPSTONE
CGRD	COARSE-GRAINED	FGVL	FINE GRAVEL	LMSN	LIMESTONE	PRDR	PREV. DRILLED	STKY	STICKY
CGVL	COARSE GRAVEL	FILL	FILL	LOAM	TOPSOIL	QRTZ	QUARTZITE	STNS	STONES
CHRT	CHERT	FLDS	FELDSPAR	LOOS	LOOSE	QSND	QUICKSAND	STNY	STONEY
CLAY	CLAY	FLNT	FLINT	LTCL	LIGHT-COLOURED	QTZ	QUARTZ	THIK	THICK
CLN	CLEAN	FOSS	FOSILIFEROUS	LYRD	LAYERED	ROCK	ROCK	THIN	THIN
CLYY	CLAYEY	FSND	FINE SAND	MARL	MARL	SAND	SAND	TILL	TILL
CMTD	CEMENTED	GNIS	GNEISS	MGRD	MEDIUM-GRAINED	SHLE	SHALE	UNKN	UNKNOWN TYPE
CONG	CONGLOMERATE	GRNT	GRANITE	MGVL	MEDIUM GRAVEL	SHLY	SHALY	VERY	VERY
CRYS	CRYSTALLINE	GRSN	GREENSTONE	MRBL	MARBLE	SHRP	SHARP	WBRG	WATER-BEARING
CSND	COARSE SAND	GRVL	GRAVEL	MSND	MEDIUM SAND	SHST	SCHIST	WDFR	WOOD FRAGMENTS
DKCL	DARK-COLOURED	GRWK	GREYWACKE	MUCK	MUCK	SILT	SILT	WTHD	WEATHERED
DLMT	DOLOMITE	GVLV	GRAVELLY	OBND	OVERBURDEN	SLTE	SLATE		
DNSE	DENSE	GYPG	GYPSUM	PCKD	PACKED	SLTY	SILTY		
DRTY	DIRTY	HARD	HARD	PEAT	PEAT	SNDS	SANDSTONE		
DRY	DRY	HPAN	HARDPAN	PGVL	PEA GRAVEL	SNDY	SANDY SOAPSTONE		

2. Core Color

Code	Description
WHIT	WHITE
GREY	GREY
BLUE	BLUE
GREN	GREEN
YLLW	YELLOW
BRWN	BROWN
RED	RED
BLCK	BLACK
BLGY	BLUE-GREY

3. Well Use

Code	Description	Code	Description
DO	Domestic	OT	Other
ST	Livestock	TH	Test Hole
IR	Irrigation	DE	Dewatering
IN	Industrial	MO	Monitoring
CO	Commercial	MT	Monitoring TestHole
MN	Municipal		
PS	Public		
AC	Cooling And A/C		
NU	Not Used		

4. Water Detail

Code	Description	Code	Description
FR	Fresh	GS	Gas
SA	Salty	IR	Iron
SU	Sulphur		
MN	Mineral		
UK	Unknown		

10.4 Land Transfer Deeds

CHAIN OF TITLE REPORT

Project #: 22052000476
 Address: 16 Mill Street, Georgetown
 Legal Description: Part Lot 19 Con 9 ESQ
as in 207755 & 219493

Searched at: Milton
 LRO #: 20

Page 1

PIN #: 25039-0187 (LT)

INSTR #	DOC. TYPE	REG. DATE	PARTY FROM	PARTY TO
	Patent (100 Acres)	10 02 1831	Crown	Matthew SMITH
488	Deed	31 01 1845	Matthew Smith	Morris KENNEDY
12	Deed	05 04 1847	Morris Kennedy	John B. DAYFOOT
425	Deed	07 07 1856	John B. Dayfoot	Philo DAYFOOT
186	Deed	28 04 1869	Philo Dayfoot	John B. DAYFOOT
1655	Deed	29 07 1886	Charles Brown Dayfoot exor for John B. Dayfoot - Estate	John Bullock DAYFOOT
3192	Deed	28 08 1906	John Bullock Dayfoot	C. B. Dayfoot and Company
7405	Deed	02 02 1945	Charles B. Dayfoot & Harry C. Dayfoot c.o.b. as C. B. Dayfoot and Company	Edgar J. JOHNSTON
8014	Deed	23 06 1947	Edgar J. Johnston	Robert HEDLEY

Cont'd on Page 2

CHAIN OF TITLE REPORT

Project #: 22052000476
 Address: 16 Mill Street, Georgetown
 Legal: Part Lot 19 Con 9 ESQ
 Description: as in 207755 & 219493

Searched at: Milton
 LRO #: 20

Page 2

PIN #: 25039-0187 (LT)

INSTR #	DOC. TYPE	REG. DATE	PARTY FROM	PARTY TO
8117	Deed (Chain 1)	11 09 1947	Robert Hedley	Basil Frank MURFIN
8247	Deed (Chain 2)	12 03 1948	Robert Hedley	Fred WRAGGE
8771	Deed	26 05 1950	Basil Frank Murfin	Ray TRIPLETT
9630	Deed	29 09 1953	Ray Triplett	William B. HAMILTON
53985	Deed	02 12 1955	Fred Wragge	Dolphin Craft Limited
52379	Deed	27 06 1956	Dolphin Craft Limited	Albert John GILMORE
59143	Deed	24 11 1956	William B. Hamilton	J. Norman YOUNG
111607	Mortgage	27 05 1960	J. Norman Young	Oliver McCLURE (Mortgagee)

Cont'd on Page 3

CHAIN OF TITLE REPORT

Project #: 22052000476
 Address: 16 Mill Street, Georgetown
 Legal: Part Lot 19 Con 9 ESQ
 Description: as in 207755 & 219493

Searched at: Milton
 LRO #: 20

PIN #: 25039-0187 (LT)

INSTR #	DOC. TYPE	REG. DATE	PARTY FROM	PARTY TO
135163	Mortgage	06 03 1962	Albert John Gilmore	Margaret McMURCHY (Mortgagee)
137217	Foreclosure	07 05 1963	Supreme Court of Ontario (J. Norman Young defaulted in Mtg # 111607)	Oliver McCLURE
180700	Deed	11 03 1965	Albert John Gilmore (Equity of Redemption in Mtg 135163)	Margaret McMURCHY
207752	Deed	11 08 1966	Margaret McMurchy	Barry T. STEIS
207755	Deed	11 08 1966	Barry T. Steis	Cornwallis Developments Limited
219493	Deed	02 03 1967	Oliver McClure	Cornwallis Developments Limited
HR655477	Name Change	15 04 2008	Cornwallis Developments Limited	A. Euteneier Limited
HR705058	Lease	02 10 2008	A. Euteneier Limited	Coinamatic Canada Inc.
HR1662358	Deed (Present Owners)	31 10 2019	A. Euteneier Limited	AGK Multi-Res GP Ltd. AGK Multi-Res LP

LAND
REGISTRY
OFFICE #20

25039-0187 (LT)

PAGE 1 OF 3
PREPARED FOR bertucci
ON 2022/06/06 AT 20:01:57

* CERTIFIED IN ACCORDANCE WITH THE LAND TITLES ACT * SUBJECT TO RESERVATIONS IN CROWN GRANT *

PROPERTY DESCRIPTION: PT LT 19, CON 9 ESQ , AS IN 207755, 219493 ; HALTON HILLS

PROPERTY REMARKS:

ESTATE/QUALIFIER:
FEE SIMPLE
LT CONVERSION QUALIFIED

RECENTLY:
FIRST CONVERSION FROM BOOK

PIN CREATION DATE:
1997/01/27

OWNERS' NAMES
AGK MULTI-RES GP LTD.
AGK MULTI-RES LP

CAPACITY SHARE
GPAR
FIRM

REG. NUM.	DATE	INSTRUMENT TYPE	AMOUNT	PARTIES FROM	PARTIES TO	CERT/CHKD
<p>**EFFECTIVE 2000/07/29 THE NOTATION OF THE "BLOCK IMPLEMENTATION DATE" OF 1997/01/27 ON THIS PIN**</p> <p>**WAS REPLACED WITH THE "PIN CREATION DATE" OF 1997/01/27**</p> <p>** PRINTOUT INCLUDES ALL DOCUMENT TYPES AND DELETED INSTRUMENTS SINCE 1997/01/24 **</p> <p>**SUBJECT, ON FIRST REGISTRATION UNDER THE LAND TITLES ACT, TO:</p> <p>** SUBSECTION 44(1) OF THE LAND TITLES ACT, EXCEPT PARAGRAPH 11, PARAGRAPH 14, PROVINCIAL SUCCESSION DUTIES * AND ESCHEATS OR FORFEITURE TO THE CROWN.</p> <p>** THE RIGHTS OF ANY PERSON WHO WOULD, BUT FOR THE LAND TITLES ACT, BE ENTITLED TO THE LAND OR ANY PART OF IT THROUGH LENGTH OF ADVERSE POSSESSION, PRESCRIPTION, MISDESCRIPTION OR BOUNDARIES SETTLED BY CONVENTION.</p> <p>** ANY LEASE TO WHICH THE SUBSECTION 70(2) OF THE REGISTRY ACT APPLIES.</p> <p>**DATE OF CONVERSION TO LAND TITLES: 1997/01/27 **</p>						
207755	1966/08/11	TRANSFER		*** COMPLETELY DELETED ***	CORNWALLIS DEVELOPMENTS LIMITED	
219493	1967/03/02	TRANSFER		*** COMPLETELY DELETED ***	CORNWALLIS DEVELOPMENTS LIMITED	
656723	1986/12/19	NOTICE OF LEASE		*** COMPLETELY DELETED ***		
780155	1992/02/20	CHARGE		*** COMPLETELY DELETED ***	CIBC MORTGAGE CORPORATION	
780156	1992/02/20	ASSIGNMENT GENERAL		*** COMPLETELY DELETED ***		

NOTE: ADJOINING PROPERTIES SHOULD BE INVESTIGATED TO ASCERTAIN DESCRIPTIVE INCONSISTENCIES, IF ANY, WITH DESCRIPTION REPRESENTED FOR THIS PROPERTY.
NOTE: ENSURE THAT YOUR PRINTOUT STATES THE TOTAL NUMBER OF PAGES AND THAT YOU HAVE PICKED THEM ALL UP.

LAND
REGISTRY
OFFICE #20

25039-0187 (LT)

PREPARED FOR bertucci
ON 2022/06/06 AT 20:01:57

* CERTIFIED IN ACCORDANCE WITH THE LAND TITLES ACT * SUBJECT TO RESERVATIONS IN CROWN GRANT *

REG. NUM.	DATE	INSTRUMENT TYPE	AMOUNT	PARTIES FROM	PARTIES TO	CERT/CHKD
839052	1995/06/15	NOTICE		*** COMPLETELY DELETED ***		
HR276546	2004/04/08	DISCH OF CHARGE		*** COMPLETELY DELETED *** CANADIAN IMPERIAL BANK OF COMMERCE		
	REMARKS: RE: 780155					
HR655477	2008/04/15	APL CH NAME OWNER		*** DELETED AGAINST THIS PROPERTY *** CORNWALLIS DEVELOPMENTS LIMITED	A. EUTENEIER LIMITED	
HR705058	2008/10/02	NOTICE OF LEASE		COINAMATIC CANADA INC.	COINAMATIC CANADA INC.	C
HR885410	2010/10/28	CHARGE		*** COMPLETELY DELETED *** A. EUTENEIER LIMITED	CANADIAN IMPERIAL BANK OF COMMERCE	
HR885411	2010/10/28	NO ASSGN RENT GEN		*** COMPLETELY DELETED *** A. EUTENEIER LIMITED	CANADIAN IMPERIAL BANK OF COMMERCE	
	REMARKS: HR885410					
HR1078483	2013/01/25	CONSTRUCTION LIEN		*** COMPLETELY DELETED *** NEWTON, SHERWYN		
HR1120878	2013/07/30	DIS CONSTRUCT LIEN		*** COMPLETELY DELETED *** A. EUTENEIER LIMITED		
	REMARKS: HR1078483.					
HR1301398	2015/09/22	DISCH OF CHARGE		*** COMPLETELY DELETED *** CANADIAN IMPERIAL BANK OF COMMERCE		
	REMARKS: HR885410.					
HR1662209	2019/10/31	APL (GENERAL)		*** COMPLETELY DELETED *** A. EUTENEIER LIMITED		
	REMARKS: 656723 & 839052					
HR1662358	2019/10/31	TRANSFER	\$1,675,000	A. EUTENEIER LIMITED	AGK MULTI-RES GP LTD. AGK MULTI-RES LP	C
	REMARKS: PLANNING ACT STATEMENTS.					
HR1667121	2019/11/21	CHARGE PARTNERSHIP		*** COMPLETELY DELETED *** AGK MULTI-RES GP LTD. AGK MULTI-RES LP	HMT HOLDINGS INC.	
HR1667122	2019/11/21	NO ASSGN RENT GEN		*** COMPLETELY DELETED ***		

NOTE: ADJOINING PROPERTIES SHOULD BE INVESTIGATED TO ASCERTAIN DESCRIPTIVE INCONSISTENCIES, IF ANY, WITH DESCRIPTION REPRESENTED FOR THIS PROPERTY.
NOTE: ENSURE THAT YOUR PRINTOUT STATES THE TOTAL NUMBER OF PAGES AND THAT YOU HAVE PICKED THEM ALL UP.

REG. NUM.	DATE	INSTRUMENT TYPE	AMOUNT	PARTIES FROM	PARTIES TO	CERT/ CHKD
				AGK MULTI-RES GP LTD.	HMT HOLDINGS INC.	
HR1759256	2021/01/18	CHARGE PARTNERSHIP	\$1,310,000	AGK MULTI-RES GP LTD. AGK MULTI-RES LP	BANK OF MONTREAL	C
HR1759257	2021/01/18	NO ASSGN RENT GEN		AGK MULTI-RES GP LTD. AGK MULTI-RES LP	BANK OF MONTREAL	C
HR1759327	2021/01/18	DISCH OF CHARGE		*** COMPLETELY DELETED *** HMT HOLDINGS INC.		
20R21942	2021/05/31	PLAN REFERENCE				C



PRINTED ON 06 JUN, 2022 AT 20:02:31
FOR BERTUCCI

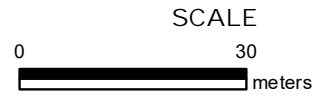

PROPERTY INDEX MAP
HALTON(No. 20)

LEGEND

FREEHOLD PROPERTY	
LEASEHOLD PROPERTY	
LIMITED INTEREST PROPERTY	
CONDOMINIUM PROPERTY	
RETIRED PIN (MAP UPDATE PENDING)	
PROPERTY NUMBER	0449
BLOCK NUMBER	08050
GEOGRAPHIC FABRIC	
EASEMENT	

THIS IS NOT A PLAN OF SURVEY

NOTES

REVIEW THE TITLE RECORDS FOR COMPLETE PROPERTY INFORMATION AS THIS MAP MAY NOT REFLECT RECENT REGISTRATIONS

THIS MAP WAS COMPILED FROM PLANS AND DOCUMENTS RECORDED IN THE LAND REGISTRATION SYSTEM AND HAS BEEN PREPARED FOR PROPERTY INDEXING PURPOSES ONLY

FOR DIMENSIONS OF PROPERTIES BOUNDARIES SEE RECORDED PLANS AND DOCUMENTS

ONLY MAJOR EASEMENTS ARE SHOWN

REFERENCE PLANS UNDERLYING MORE RECENT REFERENCE PLANS ARE NOT ILLUSTRATED



10.5 TSSA Response

Shirley Cairns

From: Public Information Services <publicinformationservices@tssa.org>
Sent: May 11, 2022 12:11 PM
To: Shirley Cairns
Subject: RE: TSSA Request #6967

Please refrain from sending documents to head office and only submit your requests electronically via email along with credit card payment. We are all working remotely and mailing in applications with cheques will lengthen the overall processing time.

NO RECORD FOUND

Hello,

Thank you for your request for confirmation of public information.

- We confirm that there are no records in our database of any fuel storage tanks at the subject addresses.

For a further search in our archives please complete our release of public information form found at <https://www.tssa.org/en/about-tssa/release-of-public-information.aspx?mid=392> and email the completed form to publicinformationservices@tssa.org along with a fee of \$56.50 (including HST) per location. The fee is payable with credit card (Visa or MasterCard).

Although TSSA believes the information provided pursuant to your request is accurate, please note that TSSA does not warrant this information in any way whatsoever.

Kind regards,

Sherees



Public Information Agent

Facilities and Business Services

345 Carlingview Drive

Toronto, Ontario M9W 6N9

Tel: +1-416-734-6222 | Fax: +1-416-734-3568 | E-Mail: publicinformationservices@tssa.org

www.tssa.org



From: Shirley Cairns <scairns@aaenvironmental.ca>
Sent: May 11, 2022 9:51 AM
To: Public Information Services <publicinformationservices@tssa.org>
Subject: TSSA Request #6967

[CAUTION]: This email originated outside the organisation.

Please do not click links or open attachments unless you recognise the source of this email and know the content is safe.

Hello,

Can you please tell me if you have any records for fuel tanks for the properties located at:

16 Mill Street, Georgetown ON

18 Mill Street, Georgetown ON

Please let me know and I will order accordingly.

Thank you,

Shirley Cairns

Office Administrator
A & A Environmental Consultants Inc.
16 Young Street, Woodstock, ON N4S 3L4
P: 519-266-4680 ext 4689
F: 519-266-3666



This electronic message and any attached documents are intended only for the named recipients. This communication from the Technical Standards and Safety Authority may contain information that is privileged, confidential or otherwise protected from disclosure and it must not be disclosed, copied, forwarded or distributed without authorization. If you have received this message in error, please notify the sender immediately and delete the original message.

10.6 Historic Aerials



HISTORICAL AERIALS

Project Property: Watters Georgetown
16 Mill Street
Georgetown ON L7G 2H8

Project No: 6967

Requested By: A&A Environmental Consultants Inc.

Order No: 22052000476

Date Completed: May 20, 2022

Decade	Year	Image Scale	Source
1950	1954	10000	Hunting Survey Corporation Limited
1960	1965	20000	NAPL
1980	1985	40000	NAPL

Aerial Maps included in this report are produced by the sources listed above and are to be used for research purposes including a phase I report. Maps are not to be resold as commercial property. No warranty of Accuracy or Liability for ERIS: The information contained in this report has been produced by ERIS Information Inc. (in the US) and ERIS Information Limited Partnership (in Canada), both doing business and ERIS Information Limited Partnership (in Canada), both doing business as 'ERIS', using aerial photos listed in above sources. The maps contained in this report does not purport to be and does not constitute a guarantee of the accuracy of the information contained herein. Although ERIS has endeavored to present you with information that is accurate, ERIS disclaims, any and all liability for any errors, omissions, or inaccuracies in such information and data, whether attributable to inadvertence, negligence or otherwise, and for any consequences arising therefrom. Liability on the part of ERIS is limited to the monetary value paid for this report.

Environmental Risk Information Services

A division of Glacier Media Inc.

1.866.517.5204 | info@erisinfo.com | erisinfo.com



0 0.125 0.25 0.5
Kilometers

Order Number: 22052000476

Year: 1954
Source: Hunting Survey Corporation Limited
Map Scale: 1: 10000
Comments: Best Copy Available





0 0.125 0.25 0.5
Kilometers

Order Number: 22052000476

Year: 1965
Source: NAPL
Map Scale: 1: 10000
Comments:





0 0.125 0.25 0.5
Kilometers

Order Number: 22052000476

Year: 1985
Source: NAPL
Map Scale: 1: 10000
Comments:

