

Tree Inventory – 1 Rosetta Street, Georgetown, ON L7G 3P1 February 1, 2021.

Tag #	Common Name	Botanical Name	Diameter at Breast Height (cm)	Crown Radius (m)	Health Condition	Structural Condition	Notes	Recommendations Based on Site Plan	Minimum TPZ (m)	Proposed TPZ (m)	Replacement Ratio
656	Colorado Spruce	Picea pungens	32		Average	Average		Remove	2.4	-	-
657	Sweet Cherry	Prunus avium	28		Average	Average	Co-dominant	Remove	1.8	-	-
658	Manitoba Maple	Acer negundo	22	20	Poor	Poor	Grown from stump of previously failed tree	Remove	1.8	-	-
659	Black Locust	Robinia pseudoacacia	68	40	Average/Poor	Average/Poor	Co-dominant, some breakage and some deadwood	Remove	4.2	-	-
660	Norway Maple	Acer platanoides	54		Average	Average		Remove	3.6	-	-
661	Manitoba Maple	Acer negundo	28	16	Average	Poor	Leaning heavy north, growing out of side of building	Remove	1.8	-	-
662	Norway Maple	Acer platanoides	10	9	Poor	Poor	Been hit over by a car, leaning heavy	Remove	1.2	-	-
663	Colorado Spruce	Picea pungens	43		Average	Average		Remove	3	-	-
664	Manitoba Maple	Acer negundo	11	11	Average	Average	Multi-stem	Remove	1.8	-	-
665	White Mulberry	Morus alba	17		Average	Average		Remove	1.8	-	-

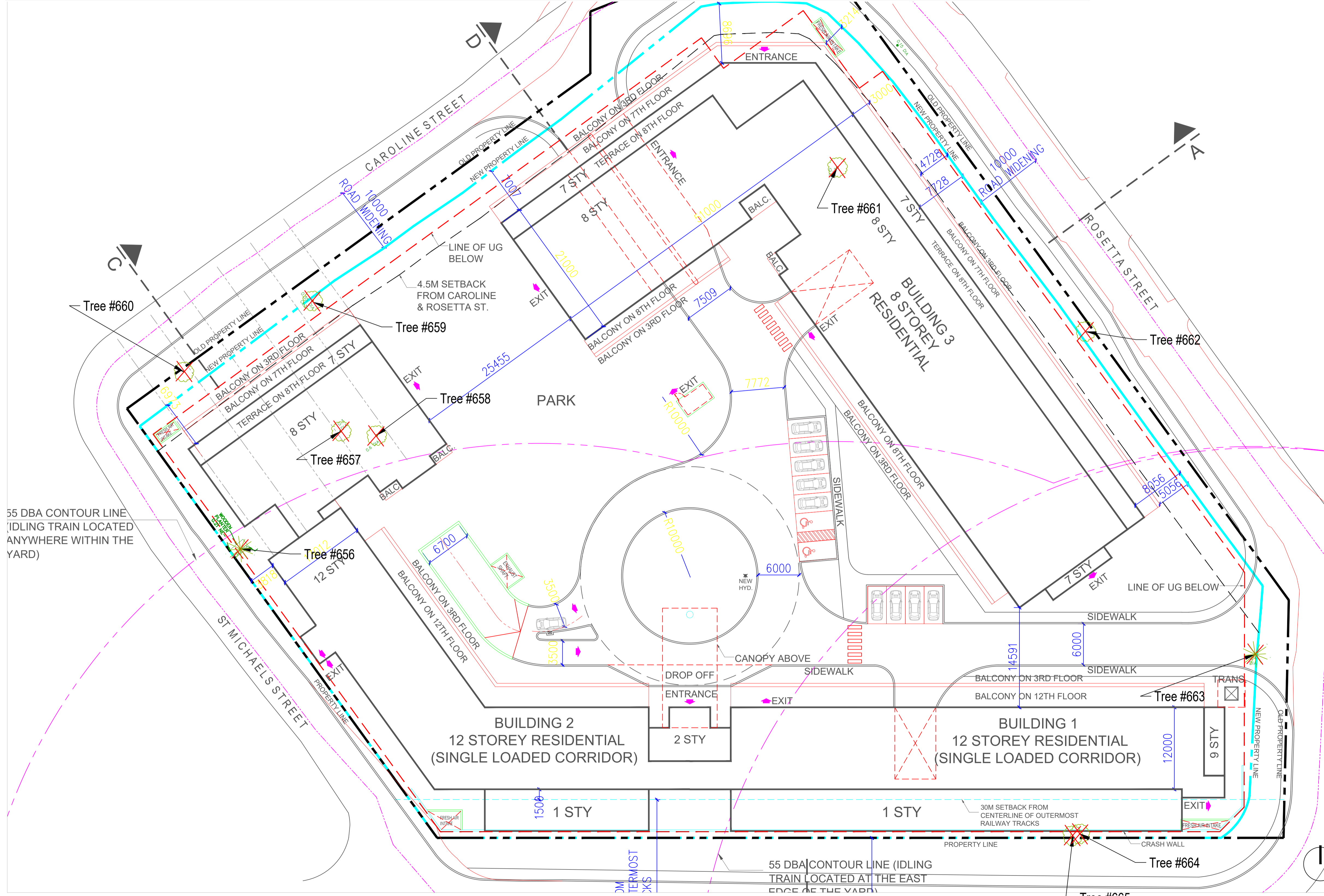

General Notes

- EXISTING DECIDUOUS TREE
- EXISTING CONIFEROUS TREE
- TREE TO REMOVE
- MINIMUM TREE PROTECTION ZONE
- TREE PROTECTION BARRIER
- TREE TO PLANT

No.	Revision/Issue	Date

Firm Name and Address

The Urban Arborist Inc.
P.O. Box 74525
Humbertown Centre
Etobicoke, ON
M9A 5E2

Project Name and Address

1 Rosetta Street
Georgetown, ON.
L7G 3P1

Project	Tree Inventory Protection Plan	Sheet	TP-1
Date	11.03.2021	Scale	1:300

55 DBA CONTOUR LINE (IDLING TRAIN LOCATED ANYWHERE WITHIN THE YARD)

55 DBA CONTOUR LINE (IDLING TRAIN LOCATED AT THE EAST EDGE OF THE YARD)